

Ruckus Wireless™ ZoneDirector™

Release 9.12 User Guide

Part Number 800-70898-001 Rev D
Published June 2018

www.ruckuswireless.com

Copyright Notice and Proprietary Information

Copyright 2015. Ruckus Wireless, Inc. All rights reserved.

No part of this documentation may be used, reproduced, transmitted, or translated, in any form or by any means, electronic, mechanical, manual, optical, or otherwise, without prior written permission of Ruckus Wireless, Inc. ("Ruckus"), or as expressly provided by under license from Ruckus.

Destination Control Statement

Technical data contained in this publication may be subject to the export control laws of the United States of America. Disclosure to nationals of other countries contrary to United States law is prohibited. It is the reader's responsibility to determine the applicable regulations and to comply with them.

Disclaimer

THIS DOCUMENTATION AND ALL INFORMATION CONTAINED HEREIN ("MATERIAL") IS PROVIDED FOR GENERAL INFORMATION PURPOSES ONLY. RUCKUS AND ITS LICENSORS MAKE NO WARRANTY OF ANY KIND, EXPRESS OR IMPLIED, WITH REGARD TO THE MATERIAL, INCLUDING, BUT NOT LIMITED TO, THE IMPLIED WARRANTIES OF MERCHANTABILITY, NON-INFRINGEMENT AND FITNESS FOR A PARTICULAR PURPOSE, OR THAT THE MATERIAL IS ERROR-FREE, ACCURATE OR RELIABLE. RUCKUS RESERVES THE RIGHT TO MAKE CHANGES OR UPDATES TO THE MATERIAL AT ANY TIME.

Limitation of Liability

IN NO EVENT SHALL RUCKUS BE LIABLE FOR ANY DIRECT, INDIRECT, INCIDENTAL, SPECIAL OR CONSEQUENTIAL DAMAGES, OR DAMAGES FOR LOSS OF PROFITS, REVENUE, DATA OR USE, INCURRED BY YOU OR ANY THIRD PARTY, WHETHER IN AN ACTION IN CONTRACT OR TORT, ARISING FROM YOUR ACCESS TO, OR USE OF, THE MATERIAL.

Trademarks

Ruckus Wireless, Ruckus, the bark logo, ZoneFlex, FlexMaster, ZoneDirector, SmartMesh, Channelfly, Smartcell, Dynamic PSK, and Simply Better Wireless are trademarks of Ruckus Wireless, Inc. in the United States and other countries. All other product or company names may be trademarks of their respective owners.

Contents

Copyright Notice and Proprietary Information

About This Guide

Document Conventions	16
Related Documentation	17
Documentation Feedback	17
Online Training Resources	17

1 Introducing Ruckus Wireless ZoneDirector

Overview of ZoneDirector	20
ZoneDirector Physical Features	21
ZoneDirector 1200	21
ZoneDirector 3000	24
ZoneDirector 5000	27
Introduction to the Ruckus Wireless Network	32
Ensuring That APs Can Communicate with ZoneDirector	32
How APs Discover ZoneDirector on the Network	33
How to Ensure that APs Can Discover ZoneDirector on the Network	34
Firewall Ports that Must be Open for ZoneDirector Communications	41
Installing ZoneDirector	44
Accessing ZoneDirector's Command Line Interface	45
Using the ZoneDirector Web Interface	47
Navigating the Dashboard	48
Using Indicator Widgets	48
Real Time Monitoring	52
Stopping and Starting Auto Refresh	54
Registering Your Product	55

2 Configuring System Settings

System Configuration Overview	58
Changing the System Name	58
Changing the Network Addressing	59
IPv6 Configuration	60

Enabling an Additional Management Interface	62
Creating Static Route Entries	64
Static Route Example.	65
Enabling Smart Redundancy.	65
Configuring ZoneDirector for Smart Redundancy.	66
Forcing Failover to the Backup ZoneDirector	69
Managing Smart Redundancy AP License Pools	69
Configuring the Built-in DHCP Server	71
Enabling the Built-in DHCP server	71
Viewing DHCP Clients	73
Controlling ZoneDirector Management Access	74
Setting the System Time.	76
Setting the Country Code	77
Channel Optimization.	78
Channel Mode	79
Changing the System Log Settings.	80
Reviewing the Current Log Contents	80
Customizing the Current Log Settings	81
Setting Up Email Alarm Notifications	86
Customizing Email Alarms that ZoneDirector Sends	89
Configuring SMS Settings for Guest Pass Delivery via SMS	89
Enabling Login Warning Messages	90
Enabling Network Management Systems	92
Enabling Management via FlexMaster	92
Enabling Northbound Portal Interface Support	93
Configuring SNMP Support	94
Enabling Telnet	102
Configuring DHCP Relay.	102
Enabling Bonjour Gateway	105
Creating a Bonjour Gateway Rule - ZD Site	106
Creating a Bonjour Gateway Rule - AP Site	107
Applying a Bonjour Policy to an AP	109
Example Network Setup	110
Configuring SPoT Location Services	111
3 Configuring Security and Other Services	
Configuring Self Healing Options.	116
Automatically Adjust AP Power	116
Automatic Channel Selection	116

Load Balancing	121
Band Balancing	124
Radar Avoidance Pre-Scanning	125
AeroScout RFID Tag Detection	126
Ekahau Tag Detection	127
Active Client Detection	128
Tunnel Configuration	129
Packet Inspection Filter	131
Configuring Wireless Intrusion Prevention	132
DoS Protection	132
Intrusion Detection and Prevention	133
Rogue Access Points	133
Rogue DHCP Server Detection	135
Controlling Network Access Permissions	138
Creating Layer 2/MAC Address Access Control Lists	138
Creating Layer 3/Layer 4/IP Address Access Control Lists	139
Configuring Device Access Policies	141
Configuring Precedence Policies	143
Blocking Client Devices	144
Configuring Client Isolation White Lists	148
Application Recognition and Filtering	150
Using an External AAA Server	157
Active Directory	157
LDAP	160
RADIUS / RADIUS Accounting	164

4 Managing a Wireless Local Area Network

Overview of Wireless Networks	186
About Ruckus Wireless WLAN Security	187
Creating a WLAN	188
General Options	189
WLAN Usage Types	190
Authentication Method	191
Fast BSS Transition	192
Encryption Options	192
Advanced Options	195
Creating a Copy of an Existing WLAN for Workgroup Use	202
Customizing WLAN Security	203
Reviewing the Initial Security Configuration	203

Fine-Tuning the Current Security Mode	204
Switching to a Different Security Mode	204
Using the Built-in EAP Server	205
Authenticating with an External RADIUS Server	206
If You Change the Internal WLAN to WEP or 802.1X	206
Working with WLAN Groups	207
Creating a WLAN Group	208
Assigning a WLAN Group to an AP	209
Viewing a List of APs That Belong to a WLAN Group	210
Deploying ZoneDirector WLANs in a VLAN Environment	211
Tagging Management Traffic to a VLAN	213
How Dynamic VLAN Works	215
Working with VLAN Pools	218
Working with Hotspot Services	221
Creating a Hotspot Service	221
Assigning a WLAN to Provide Hotspot Service	224
Common WISPr Attribute Abbreviations	225
Creating a Hotspot 2.0 Service	226
Create a Service Provider Profile	227
Working with Dynamic Pre-Shared Keys	232
Enabling Dynamic Pre-Shared Keys on a WLAN	233
Setting Dynamic Pre-Shared Key Expiration	235
Generating Multiple Dynamic PSKs	236
Creating a Batch Dynamic PSK Profile	238
Bypass Apple CNA	239

5 Managing Access Points

Adding New Access Points to the Network	244
Connecting the APs to the Network	244
Verifying/Approving New APs	245
Working with Access Point Groups	247
Modifying the System Default AP Group	248
Creating a New Access Point Group	250
Modifying Access Point Group Membership	250
Modifying Model Specific Controls	251
Configuring AP Ethernet Ports	254
Viewing AP Ethernet Port Status	263
Reviewing Current Access Point Policies	265
Using Limited ZD Discovery for N+1 Redundancy	267

Importing a USB Software Package	269
Managing Access Points Individually	271
Configuring Hotspot 2.0 Venue Settings for an AP	274
Optimizing Access Point Performance	275
Assessing Current Performance Using the Map View	275
Improving AP RF Coverage	276
Assessing Current Performance Using the Access Point Table.	276
Adjusting AP Settings.	276
Prioritizing WLAN Traffic.	277

6 Monitoring Your Wireless Network

Reviewing the ZoneDirector Monitoring Options	280
Importing a Map View Floorplan Image	281
Requirements	281
Importing the Floorplan Image	281
Placing the Access Point Markers	282
Using the Map View Tools.	283
AP Icons	285
Evaluating and Optimizing Network Coverage	286
Moving the APs into More Efficient Positions	286
Reviewing Current Alarms.	287
Reviewing Recent Network Events	287
Clearing Recent Events/Activities	288
Monitoring WLAN Status	288
Reviewing Current User Activity	290
Viewing Application Usage Statistics	290
Active Clients	294
Inactive Clients.	294
Events/Activities.	294
Monitoring Individual Clients	296
Monitoring Client Performance.	297
Monitoring Wired Clients	299
Monitoring Access Point Status	299
Using the AP Status Overview Page.	300
Monitoring Individual APs	304
RF Pollution FAQ	305
Spectrum Analysis	308
Neighbor APs.	310
Access Point Sensor Information	310

Monitoring Mesh Status	311
Detecting Rogue Access Points	312
Monitoring System Ethernet Port Status	315
Monitoring AAA Server Statistics.	315
Monitoring Location Services	316

7 Managing User Access

Enabling Automatic User Activation with Zero-IT	320
Clients that Support Zero-IT	321
Self-Provisioning Clients with Zero-IT	321
Self-Provisioning Clients without Ethernet Ports	323
Provisioning Clients that Do Not Support Zero-IT	323
Adding New User Accounts to ZoneDirector	324
Internal User Database.	324
Managing Current User Accounts	326
Changing an Existing User Account	326
Deleting a User Record	327
Creating New User Roles	327
Role Based Access Control Policy	329
Managing Automatically Generated User Certificates and Keys.	330
Using an External Server for User Authentication.	331
Activating Web Authentication.	333
Captive Portal Redirect on Initial Browser HTTPS Request.	334

8 Managing Guest Access

Configuring Guest Access.	338
Creating a Guest Access Service	338
Using Guest Pass Self-Service.	340
Configuring Guest Subnet Restrictions.	350
Creating a Guest WLAN	351
Using the BYOD Onboarding Portal	353
Working with Guest Passes	357
Configuring Guest Pass Generation	357
Generating and Delivering a Single Guest Pass	361
Generating and Printing Multiple Guest Passes at Once.	365
Monitoring Generated Guest Passes	367
Customizing the Guest Login Page	368
Creating a Custom Guest Pass Printout.	369
Delivering Guest Passes via Email	371

Delivering Guest Passes via SMS	372
9 Deploying a Smart Mesh Network	
Overview of Smart Mesh Networking	376
Smart Mesh Networking Terms	376
Supported Mesh Topologies	377
Standard Topology	377
Wireless Bridge Topology	378
Hybrid Mesh Topology	379
Deploying a Wireless Mesh via ZoneDirector	380
Step 1: Prepare for Wireless Mesh Deployment	381
Step 2: Enable Mesh Capability on ZoneDirector	381
Step 3: Provision and Deploy Mesh Nodes	383
Step 4: Verify That the Wireless Mesh Network Is Up	384
Understanding Mesh-related AP Statuses	386
Using the ZoneFlex LEDs to Determine the Mesh Status	387
On Single-band ZoneFlex APs	387
On Dual-band ZoneFlex APs	388
Using Action Icons to Configure and Troubleshoot APs in a Mesh	389
Setting Mesh Uplinks Manually	390
Troubleshooting Isolated Mesh APs	392
Understanding Isolated Mesh AP Statuses	392
Recovering an Isolated Mesh AP	393
Best Practices and Recommendations	395
10 Setting Administrator Preferences	
Changing the ZoneDirector Administrator User Name and Password	398
Setting Administrator Login Session Timeout	399
Changing the Web Interface Display Language	399
Upgrading ZoneDirector and ZoneFlex APs	400
Performing an Upgrade with Smart Redundancy	401
Working with Backup Files	402
Backing Up a Network Configuration	402
Restoring Archived Settings to ZoneDirector	403
Restoring ZoneDirector to Default Factory Settings	406
Alternate Factory Default Reset Method	407
Working with SSL Certificates	408
Basic Certificate Installation	408
Generating a Certificate Signing Request	408

Importing an SSL Certificate	411
SSL Certificate Advanced Options	413
Using an External Server for Administrator Authentication	416
Upgrading the License	418
Support Entitlement	419
11 Troubleshooting	
Troubleshooting Failed User Logins	422
Fixing User Connections	423
If WLAN Connection Problems Persist	424
Measuring Wireless Network Throughput with SpeedFlex	424
Using SpeedFlex in a Multi-Hop Smart Mesh Network	428
Allowing Users to Measure Their Own Wireless Throughput	430
Diagnosing Poor Network Performance	431
Starting a Radio Frequency Scan	431
Using the Ping and Traceroute Tools	432
Generating a Debug File	434
Viewing Current System and AP Logs	434
Packet Capture and Analysis	436
Local Capture	437
Streaming Mode	437
Importing a Script	440
Enabling Remote Troubleshooting	440
Restarting an Access Point	440
Restarting ZoneDirector	441
12 Smart Mesh Networking Best Practices	
Choosing the Right AP Model for Your Mesh Network	444
Calculating the Number of APs Required	444
Placement and Layout Considerations	445
Signal Quality Verification	446
Mounting and Orientation of APs	448
Indoor APs - Typical Case: Horizontal Orientation	448
Indoor APs - Vertical Orientation	449
Outdoor APs - Typical Horizontal Orientation	450
Elevation of RAPs and MAPs	450
Best Practice Checklist	451
Appendix: Zone 2 APs	

Index

About This Guide

This *User Guide* describes how to install, configure and manage the Ruckus Wireless™ ZoneDirector™ version 9.12.

This guide is intended for use by those responsible for managing Ruckus Wireless network equipment. Consequently, it assumes a basic working knowledge of local area networking, wireless networking and wireless devices.

NOTE: If release notes are shipped with your product and the information there differs from the information in this guide, follow the instructions in the release notes.

Most user guides and release notes are available in Adobe Acrobat Reader Portable Document Format (PDF) or HTML on the Ruckus Wireless Support website at <https://support.ruckuswireless.com/documents>.

NOTE: By downloading this software and subsequently upgrading the ZoneDirector to version 9.12, please be advised that the ZoneDirector will periodically connect to Ruckus and Ruckus will collect the ZoneDirector serial number, software version and build number. Ruckus will transmit a file back to the ZoneDirector and this will be used to display the current status of the ZoneDirector Support Contract. Please also be advised that this information may be transferred and stored outside of your country of residence where data protection standards may be different.

Document Conventions

Table 1 and Table 2 list the text and notice conventions that are used throughout this guide.

Table 1. Text conventions

Convention	Description	Example
monospace	Represents information as it appears on screen	[Device name] >
monospace bold	Represents information that you enter	[Device name] > set ipaddr 10.0.0.12
default font bold	Keyboard keys, software buttons, and field names	On the Start menu, click All Programs .
<i>italics</i>	Screen or page names	Click Advanced Settings . The <i>Advanced Settings</i> page appears.

Table 2. Notice conventions

Notice Type	Description
Note	Information that describes important features or instructions
Caution	Information that alerts you to potential loss of data or potential damage to an application, system, or device
Warning	Information that alerts you to potential personal injury

Related Documentation

In addition to this *User Guide*, each ZoneDirector documentation set includes the following:

- *Online Help*: Provides instructions for performing tasks using the web interface. The online help is accessible from the web interface and is searchable.
- *Release Notes*: Provide information about the current software release, including new features, enhancements, and known issues.

Documentation Feedback

Ruckus Wireless is interested in improving its documentation and welcomes your comments and suggestions. You can email your comments to Ruckus Wireless at:

docs@ruckuswireless.com

When contacting us, please include the following information:

- Document title
- Document part number (on the cover page)
- Page number (if appropriate)

For example:

- ZoneDirector 9.12 User Guide
- Part number: 800-70898-001 Revision D
- Page 88

Online Training Resources

To access a variety of online Ruckus Wireless training modules, including free introductory courses to wireless networking essentials, site surveys, and Ruckus Wireless products, visit the Ruckus Wireless Training Portal at:

<https://training.ruckuswireless.com>

Introducing Ruckus Wireless ZoneDirector

1

In this chapter:

- [Overview of ZoneDirector](#)
- [ZoneDirector Physical Features](#)
- [Introduction to the Ruckus Wireless Network](#)
- [Ensuring That APs Can Communicate with ZoneDirector](#)
- [Installing ZoneDirector](#)
- [Accessing ZoneDirector's Command Line Interface](#)
- [Using the ZoneDirector Web Interface](#)
- [Registering Your Product](#)

Overview of ZoneDirector

Ruckus Wireless ZoneDirector serves as a central control system for Ruckus ZoneFlex Access Points (APs). ZoneDirector provides simplified configuration and updates, wireless LAN security control, RF management, and automatic coordination of Ethernet-connected and mesh-connected APs.

Using ZoneDirector in combination with Ruckus Wireless ZoneFlex APs allows deployment of a Smart Mesh network, to extend wireless coverage throughout a location without having to physically connect each AP to Ethernet. In a Smart Mesh network, the APs form a wireless mesh topology to route client traffic between any member of the mesh and the wired network. Meshing significantly reduces the cost and time requirements of deploying an enterprise-class WLAN, in addition to providing much greater flexibility in AP placement.

ZoneDirector also integrates network monitoring, sophisticated user access controls, integrated Wi-Fi client performance tools, highly configurable guest access features and advanced security features within a single system.

User authentication can be accomplished using an internal user database, or forwarded to an external Authentication, Authorization and Accounting (AAA) server such as RADIUS or Active Directory. Once users are authenticated, client traffic is not required to pass through ZoneDirector, thereby eliminating bottlenecks when higher speed Wi-Fi technologies, such as 802.11 ac, are used.

This user guide provides complete instructions for using the Ruckus Wireless web interface, the wireless network management interface for ZoneDirector. With the web interface, you can customize and manage all aspects of ZoneDirector and your ZoneFlex network.

ZoneDirector Physical Features

Three models of ZoneDirector are currently available:

- [ZoneDirector 1200](#)
- [ZoneDirector 3000](#)
- [ZoneDirector 5000](#)

This section describes the physical features of these ZoneDirector models.

NOTE: ZoneDirector 1100 is discontinued (EOL) as of release 9.12 and cannot be upgraded to 9.12 or later.

ZoneDirector 1200

This section describes the following physical features of ZoneDirector 1200:

- [Buttons, Ports, and Connectors](#)
- [Front Panel LEDs](#)

Figure 1. ZoneDirector 1200

Buttons, Ports, and Connectors

[Table 1](#) describes the buttons, ports and connectors on ZoneDirector 1200.

Table 1. ZoneDirector 1200 front panel elements

Label	Description
Reset	Use the Reset button to restart ZoneDirector.
10/100/1000 Ethernet	Two auto negotiating 10/100/1000Mbps Ethernet ports. For information on what the two Ethernet LEDs indicate, refer to Table 2 .
Console	RJ-45 Console port for accessing the ZoneDirector command line interface.
F/D	<p>Factory Default button. To reset ZoneDirector to factory default settings, press and hold the F/D button for at least five (5) seconds. For more information, refer to Alternate Factory Default Reset Method.</p> <p><i>WARNING: Resetting ZoneDirector to factory default settings will erase all configuration changes that you made, except for AP licenses and SSL certificates.</i></p>

Front Panel LEDs

[Table 2](#) describes the LEDs on the front panel of ZoneDirector 1200.

Table 2. ZoneDirector 1200 LED descriptions

LED Label	State	Meaning
Power	Solid Green	ZoneDirector is receiving power.
	Off	ZoneDirector is NOT receiving power. If the power cable or adapter is connected to a power source, verify that the power cable is connected properly to the power jack on the rear panel of ZoneDirector.

LED Label	State	Meaning
Status	Solid Green	Normal state.
	Flashing Green	ZoneDirector has not yet been configured. Log into the web interface, and then configure ZoneDirector using the setup wizard.
	Red	ZoneDirector has shut down (but is still connected to a power source).
	Flashing Red	ZoneDirector is starting up or shutting down.
Ethernet Link	Solid Green or Amber	The port is connected to a device.
	Flashing Green or Amber	The port is transmitting or receiving traffic.
	Off	The port has no network cable connected or is not receiving a link signal.
Ethernet Rate	Green	The port is connected to a 1000Mbps device.
	Amber	The port is connected to a 100Mbps device.
	Off	The port is connected to a 10Mbps device.

ZoneDirector 3000

This section describes the following physical features of ZoneDirector 3000:

- [Buttons, Ports, and Connectors](#)
- [Front Panel LEDs](#)

Figure 2. ZoneDirector 3000

Buttons, Ports, and Connectors

[Table 3](#) describes the buttons, ports and connectors on ZoneDirector 3000.

Table 3. ZoneDirector 3000 front panel elements

Label	Meaning
Power	(Located on the rear panel) Press this button to power on ZoneDirector.
F/D	To reset ZoneDirector to factory default settings, press the F/D button for at least five (5) seconds. For more information, refer to Alternate Factory Default Reset Method . <i>WARNING: Resetting ZoneDirector to factory default settings will erase all configuration changes that you have made, except for AP licenses and SSL certificates.</i>

Label	Meaning
Reset	To restart ZoneDirector, press the Reset button once for less than two seconds.
USB	For Ruckus Wireless Support use only
Console	RJ-45 port for accessing the ZoneDirector command line interface.
10/100/1000 Ethernet	Two auto negotiating 10/100/1000Mbps Ethernet ports. For information on what the two Ethernet LEDs indicate, refer to Table 4 .

Front Panel LEDs

[Table 4](#) describes the LEDs on the front panel of ZoneDirector 3000.

Table 4. ZoneDirector 3000 LED descriptions

LED Label	State	Meaning
Power	Green	ZoneDirector is receiving power.
	Off	ZoneDirector is NOT receiving power. If the power cable or adapter is connected to a power source, verify that the power cable is connected properly to the power jack on the rear panel of ZoneDirector.
Status	Solid Green	Normal state.
	Flashing Green	ZoneDirector has not yet been configured. Log into the web interface, and then configure ZoneDirector using the setup wizard.
	Solid Red	ZoneDirector has shut down (but is still connected to a power source).
	Flashing Red	ZoneDirector is starting up or shutting down.

LED Label	State	Meaning
Ethernet Link	Solid Green or Amber	The port is connected to a device.
	Flashing Green or Amber	The port is transmitting or receiving traffic.
	Off	The port has no network cable connected or is not receiving a link signal.
Ethernet Rate	Amber	The port is connected to a 1000Mbps device.
	Green	The port is connected to a 100Mbps device.
	Off	The port is connected to a 10Mbps device.

ZoneDirector 5000

This section describes the following physical features of ZoneDirector 5000:

- [Front Panel Features](#)
- [Front Panel \(Bezel Removed\)](#)
- [Control Panel](#)
- [Rear Panel Features](#)

Figure 3. ZoneDirector 5000 Front Panel

Front Panel Features

Table 5. ZoneDirector 5000 front panel features

Feature	Description
Control Panel	See Control Panel description below.
RJ45 Serial Port	COM 2 / Serial B port for accessing the ZoneDirector command line interface.
USB Port	Not used.
Front Bezel Lock	Remove this bezel lock to remove the front bezel and gain access to the hard drive bays.

Front Panel (Bezel Removed)

Figure 4. ZoneDirector 5000 front panel (bezel removed)

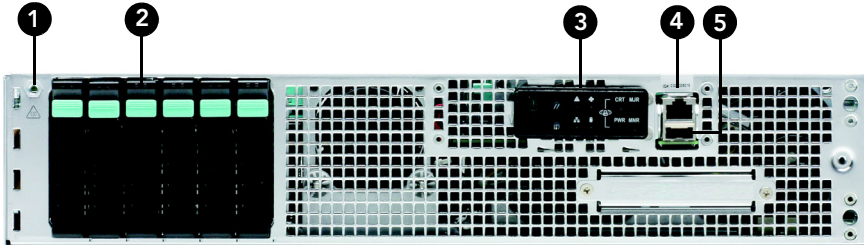

Table 6. ZoneDirector front panel elements

Number	Feature
1	ESD ground strap attachment
2	Hard drive bays (not used)
3	Control panel
4	RJ45 serial port for accessing the ZoneDirector command line interface.
5	USB port (not used).

Control Panel

Figure 5. Control panel buttons and indicators

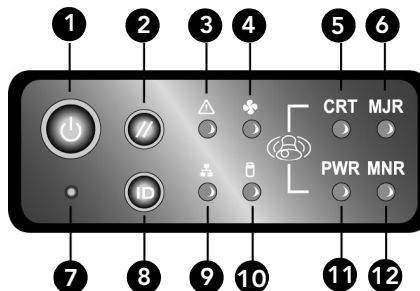

Table 7. ZoneDirector 5000 control panel

Number	Feature
1	Power button
2	System reset button
3	System status LED (see Table 8)
4	Fan status LED
5	Critical alarm (not used)
6	MJR alarm (not used)
7	NMI pin hole button (factory reset button)
8	Chassis ID button
9	NIC 1 / NIC 2 activity LED
10	HDD activity LED (not used)
11	PWR alarm LED (not used)
12	MNR alarm (Amber: system unavailable; OFF: system available)

Table 8. System status LED definitions

LED Status	Definition
Off	No power supply detected, or two power supplies detected and system is off
Green On	System ready/normal operation, two power supplies detected
Green Blinking	<ol style="list-style-type: none"> 1. System ready but degraded 2. One power supply connected 3. One fan failure detected
Amber On	<ol style="list-style-type: none"> 1. Critical or non-recoverable condition 2. Power up in progress, only one power source detected 3. More than one fan failure detected
Amber Blinking	Non-critical alarm

Rear Panel Features

Figure 6. ZoneDirector 5000 rear panel features

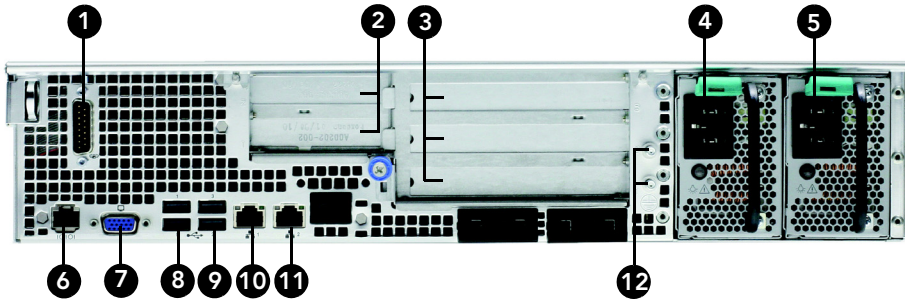

Table 9. Rear panel features

Number	Feature
1	Alarms cable connector (not used)
2	Two low-profile PCIe add-in cards (not used)
3	Three full-length PCIe add-in cards (not used)
4	Power supply 2 (backup AC power)
5	Power supply 1 (primary AC power)
6	RJ45 serial port (COM2/serial B)
7	Video connector (not used)
8	USB 0 and 1 (#1 on top)
9	USB 2 and 3 (#3 on top)
10	GbE NIC #1 connector
11	GbE NIC #2 connector
12	Two ground studs (used for DC-input system)

Table 10. NIC status LEDs

LED Color	LED State	NIC State
Green/Amber (Left)	Off	10Mbps
	Green	100Mbps
	Amber	1000Mbps
Green (Right)	On	Active connection
	Blinking	Transmit / Receive activity

Introduction to the Ruckus Wireless Network

Your new Ruckus Wireless network starts when you disperse a number of Ruckus Wireless access points (APs) to efficiently cover your worksite. After connecting the APs to ZoneDirector (through network hubs or switches), running through the Setup Wizard and completing the “Zero-IT” setup, you have a secure wireless network for both registered users and guest users.

NOTE: “Zero-IT” refers to ZoneDirector’s simple setup and ease-of-use features, which allow end users to automatically self-configure wireless settings on Windows and Mac OS clients as well as many mobile devices including iOS, Windows Phone and Android OS devices.

After using the web interface to set up user accounts for staff and other authorized users, your WLAN can be put to full use, enabling users to share files, print, check email, and more. And as a bonus, guest workers, contractors and visitors can be granted limited controlled access to a separate “Guest WLAN” with minimal setup. You can now fine-tune and monitor your network through the web interface, which enables you to customize additional WLANs for authorized users, manage your users, monitor the network’s security and performance, and expand your radio coverage, if needed.

Ensuring That APs Can Communicate with ZoneDirector

Before ZoneDirector can start managing an AP, the AP must first be able to discover ZoneDirector on the network when it boots up. This requires that ZoneDirector’s IP address be reachable by the AP (via UDP/IP port numbers 12222 and 12223), even when they are on different subnets.

This section describes procedures you can perform to ensure that APs can discover and register with ZoneDirector.

NOTE: This guide assumes that APs on the network are configured to obtain IP addresses from a DHCP server. If APs are assigned static IP addresses, they must be using a local DNS server that you can configure to resolve the ZoneDirector IP address using `zonedirector.{DNS domain name}` or `zonedirector` if no domain name is defined on the DNS server.

How APs Discover ZoneDirector on the Network

- 1 When an AP starts up, it sends out a DHCP discovery packet to obtain an IP address.
- 2 The DHCP server responds to the AP with the allocated IP address. If you configured DHCP Option 43 (see [Option 2: Customize Your DHCP Server](#)), the DHCP offer response will also include (among others) the IP addresses of ZoneDirector devices on the network along with the address of the DNS server that can help resolve the ZoneDirector IP addresses.
- 3 After the AP obtains an IP address, it first attempts to contact a ZoneDirector whose IP address has been pre-configured on the AP. If an AP has a pre-configured ZoneDirector IP address, it will always use an L3 LWAPP (lightweight access point protocol) discovery message to attempt to discover the pre-configured primary/secondary ZoneDirector.
 - An AP with a pre-configured ZoneDirector IP address will *only* attempt to discover the pre-configured ZoneDirector(s) and will skip the DHCP/DNS/last joined ZoneDirector steps. If it is unable to contact its pre-configured ZoneDirector, it will enter “sulk” state, and will remain in an idle/discover/sulk loop until it receives a response from a pre-configured primary or secondary ZoneDirector.
- 4 If a primary/secondary ZoneDirector IP address has not been configured on the AP, the AP next attempts to build a list of candidate ZoneDirectors by sending an L3 discovery request (IPv4 subnet broadcast/IPv6 multicast packet) to each candidate address received from DHCP and DNS at the same time, and waits for a response from any ZoneDirector that can respond.
 - The AP may receive multiple responses from DHCP and DNS if multiple ZoneDirector IP addresses have been configured on the DHCP server or DNS server.
- 5 If the AP receives a response from a single ZoneDirector device, it will attempt to register with that ZoneDirector device.
- 6 If the AP receives responses from multiple ZoneDirector devices, it will attempt to register with the ZoneDirector that it previously registered with (if any).
 - This ZoneDirector can be on the same local IP subnet or a different subnet. The AP will have a preference for a ZoneDirector device that it previously registered with (over a locally connected ZoneDirector).

- 7 If this is the first time that the AP is registering with ZoneDirector, it will attempt to register with the ZoneDirector device that has the lowest AP load. The AP computes the load by subtracting the current number of APs registered with ZoneDirector from the maximum number of APs that ZoneDirector is licensed to support.

If the AP does not receive a response from any ZoneDirector device on the network, it goes into idle mode. After a short period of time, the AP will attempt to discover ZoneDirector again by repeating the same discovery cycle. The AP will continue to repeat this cycle until it successfully registers with a ZoneDirector.

How to Ensure that APs Can Discover ZoneDirector on the Network

If you are deploying the APs and ZoneDirector on different subnets, you have three options for ensuring successful communication between these two devices:

- [Option 1: Perform Auto Discovery on Same Subnet, then Transfer the AP to Intended Subnet](#)
- [Option 2: Customize Your DHCP Server](#)
- [Option 3: Register ZoneDirector with a DNS Server](#)

NOTE: If the AP and ZoneDirector Are on the Same Subnet

If you are deploying the AP and ZoneDirector on the same subnet, you do not need to perform additional configuration. Simply connect the AP to the same network as ZoneDirector. When the AP starts up, it will discover and attempt to register with ZoneDirector. Approve the registration request (if auto approval is disabled).

Option 1: Perform Auto Discovery on Same Subnet, then Transfer the AP to Intended Subnet

If you are deploying the AP and ZoneDirector on different subnets, let the AP perform auto discovery on the same subnet as ZoneDirector before moving the AP to another subnet. To do this, connect the AP to the same network as ZoneDirector. When the AP starts up, it will discover and attempt to register with ZoneDirector. Approve the registration request if auto approval is disabled.

After the AP registers with ZoneDirector successfully, transfer it to its intended subnet. It will be able to find and communicate with ZoneDirector once you reconnect it to the other subnet.

NOTE: If you use this method, make sure that you do not change the IP address of ZoneDirector after the AP discovers and registers with it. If you change the ZoneDirector IP address, the AP will no longer be able to communicate with it and will be unable to rediscover it.

Option 2: Customize Your DHCP Server

NOTE: The following procedure describes how to customize a DHCP server running on Microsoft Windows. If your DHCP server is running on a different operating system, the procedure may be different.

Configuring the DHCP Server for ZoneDirector-AP Communication

To customize your DHCP server, you need to configure DHCP Option 43 (043 Vendor Specific Info) with the IP address of the ZoneDirector device on the network. When an AP requests an IP address, the DHCP server will send a list of ZoneDirector IP addresses to the AP. If there are multiple ZoneDirector devices on the network, the AP will automatically select a ZoneDirector to register with from this list of IP addresses.

[RFC 2132](#) describes DHCP Option 60 and Option 43. DHCP Option 60 is the Vendor Class Identifier (VCI). The VCI is a text string that identifies a vendor/type of a DHCP client. All Ruckus Wireless Access Points are configured to send “Ruckus CPE” as the Vendor Class Identifier in option 60, and expect ZoneDirector IP information to be provided in DHCP option 43 (Vendor Specific Info), encapsulated with sub-option code 03 (the sub-option code for ZoneDirector).

The RFC describes how vendors can encapsulate vendor-specific sub-option codes (ranging from 0 to 255). Sub-options are embedded in option 43 as TLV (type, length, value) blocks.

Ruckus Wireless Access points support non-TLV format option 43 values with comma separated IP address strings for discovering ZoneDirectors, and also TLV based option 43 encapsulation as specified in RFC 2132.

For ZoneDirector information (sub-option code 03)

- **Type:** 0x03
- **Length:** Count of the characters in the ASCII string. (Length must include the commas if there is more than one ZoneDirector specified.)

- **Value:** A non-null terminated ASCII string that is a comma-separated list of ZoneDirector IP addresses.

For example: If there are two ZoneDirectors with IP addresses 192.168.0.10 and 192.168.0.20, then the value will be “**192.168.0.10,192.168.0.20**” and the length is **25** (hex value **0x19**).

For FlexMaster information (sub-option code 01)

- **Type:** 0x01
- **Length:** Count the number of characters in the ASCII string. (Length must include “http”, plus all colons, slashes and decimals in the complete URL.)
- **Value:** A non-null terminated ASCII string that is a URL.

For example: If the Flex Master URL is `http://192.168.10.1/intune/server`, the length is **33** (hex value **0x21**).

You will need this information when you configure DHCP Option 43 for both FlexMaster and ZoneDirector. To calculate the length field conversion from decimal to hexadecimal, you can use an online conversion website, such as <http://www.easycalculation.com/decimal-converter.php>, to perform the conversion.

The table below lists the sub-option code, FlexMaster URL and ZoneDirector IP address that are used as examples in this procedure, along with their lengths in decimal and hexadecimal values.

	URL / IP Address	Decimal Length	Hexadecimal Length	Sub-option Code
FlexMaster	<code>http://192.168.10.1/intune/server</code> (URL)	33	21	01
ZoneDirector	192.168.10.2 (IP Address)	12	0C	03

Most commonly used DHCP servers such as Microsoft DHCP and ISC DHCP servers support vendor class DHCP option spaces and mapping of those option spaces to option 60. While you can achieve encapsulating TLVs in option 43 by hard coding the DHCP option 43 value, Ruckus Wireless recommends using vendor class option spaces - especially when you have more than one vendor type on the network and need “option 43” to be supported for different vendor type DHCP clients.

The following example describes how you can encapsulate option 43 using DHCP vendor class option spaces to provide two ZoneDirector IP addresses:

192.168.0.10 and 192.168.0.20.

Configure Vendor Class Identifier and Vendor Specific Info sub-options on Microsoft DHCP server

Configure vendor class for Ruckus Wireless Access Points:

- 1 In the Server Manager window, right-click the **IPv4** icon, and choose **Define Vendor Classes** from the menu.
- 2 In the DHCP Vendor Classes dialogue, click **Add** to create a new vendor class.
- 3 Enter the value to describe the option class/space, (e.g., **RuckusWirelessAP**). Optionally, you can also enter a description.
- 4 Add the VCI string in the **ASCII** field and click **OK**. The new vendor class is created and appears in the DHCP Vendor Class dialogue list. Click **Close** to close the dialogue.
- 5 Right-click the newly created vendor class and select **Set Predefined Options...**
- 6 Predefine the ZoneDirector sub-option type for the newly created vendor class. This section defines the code and format of the sub-option (code **03** for ZoneDirector and comma separated IP addresses in ASCII text string).
- 7 Configure the option with a value either at the server level, scope level or at Reservation, just like any other DHCP option, using **Configure Options > Advanced**.

NOTE: You can also optionally configure DHCP Option 12 (Host Name) to specify host names for APs. Then, when an AP joins ZoneDirector and ZoneDirector does not already have a device name for this AP, it will take the host name from DHCP and display this name in events, logs and other web interface elements. See your DHCP server documentation for instructions on Option 12 configuration.

Option 3: Register ZoneDirector with a DNS Server

If you register ZoneDirector with your DNS server, supported APs that request IP addresses from your DHCP server will also obtain DNS related information that will enable them to discover ZoneDirector devices on the network. Using the DNS information they obtained during the DHCP request, APs will attempt to resolve the ZoneDirector IP address (or IP addresses) using `zonedirector.{DNS domain name}`.

To register ZoneDirector devices with DNS server:

- [Step 1: Set the DNS Domain Name on the DHCP Server](#)

- [Step 2: Set the DNS Server IP Address on the DHCP Server](#)
- [Step 3: Register the ZoneDirector IP Addresses with a DNS Server](#)

NOTE: The following procedures describe how to customize a DHCP server running on Microsoft Windows Server. If your DHCP server is running on a different operating system, the procedure may be different.

Step 1: Set the DNS Domain Name on the DHCP Server

- 1 From Windows Administrative Tools, open **DHCP**, and then select the DHCP server that you want to configure.
- 2 If the **Scope** folder is collapsed, click the plus (+) sign to expand it.
- 3 Right-click **Scope Options**, and then click **Configure Options**. The **General** tab of the Scope Options dialog box appears.
- 4 Under **Available Options**, look for the **15 DNS Domain Name** check box, and then select it.
- 5 In the **String value** text box under **Data Entry**, type your company's domain name.
- 6 Click **Apply** to save your changes.
- 7 Click **OK** to close the Scope Options dialog box.

Figure 7. Select the 015 DNS Domain Name check box, and then type your company domain name in String value

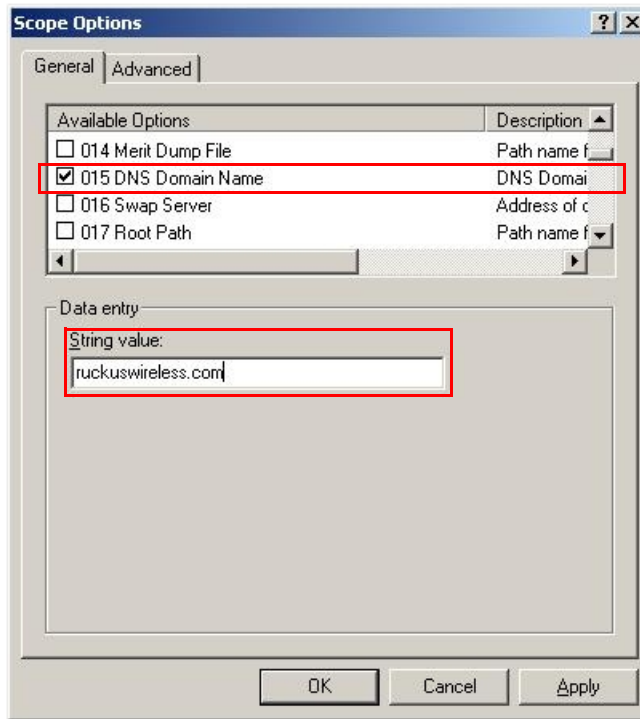

Step 2: Set the DNS Server IP Address on the DHCP Server

- 1 From Windows Administrative Tools, open **DHCP**, and then select the DHCP server you want to configure.
- 2 If the **Scope** folder is collapsed, click the plus (+) sign to expand it.
- 3 Right-click **Scope Options**, and then click **Configure Options**. The **General** tab of the Scope Options dialog box appears.
- 4 Under **Available Options**, look for the **6 DNS Servers** check box, and then select it.
- 5 In the IP address box under **Data Entry**, type your DNS server's IP address, and then click **Add**. If you have multiple DNS servers on the network, repeat the same procedure to add the other DNS servers.
- 6 Click **Apply** to save your changes.
- 7 Click **OK** to close the Scope Options dialog box.

Figure 8. Select the 006 DNS Servers check box, and then type your DNS server's IP address in the Data entry section

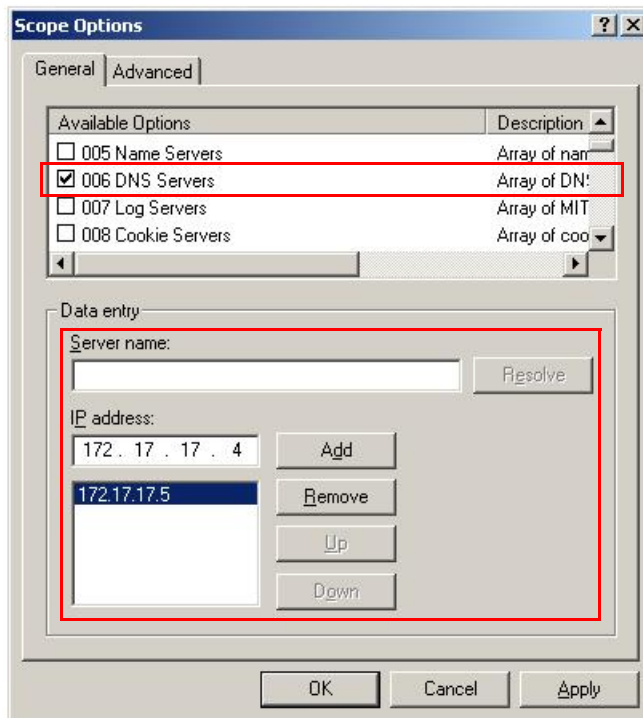

Step 3: Register the ZoneDirector IP Addresses with a DNS Server

After you complete configuring the DHCP server with DNS related information, you need to register the IP addresses of ZoneDirector devices on the network with your DNS server. The procedure for this task depends on the DNS server software that you are using.

Information on configuring the built-in DNS server on Windows is available at <http://support.microsoft.com/kb/814591>.

NOTE: If your DNS server prompts you for the corresponding host name for each ZoneDirector IP address, you **MUST** enter `zonedirector`. This is critical to ensuring that the APs can resolve the ZoneDirector IP address.

After you register the ZoneDirector IP addresses with your DNS server, you have completed this procedure. APs on the network should now be able to discover ZoneDirector on another subnet.

Firewall Ports that Must be Open for ZoneDirector Communications

Depending on how your network is designed, you may need to open ports on any firewalls located between ZoneDirector, FlexMaster or the access points. The following table lists the ports that need to be open for different types of communications.

Table 11. Firewall ports that must be open for ZoneDirector communications

Communication	Ports
ZoneDirector Web UI access	TCP ports 80 and 443 (HTTP and HTTPS)
AP < > ZoneDirector LWAPP	UDP ports 12222 and 12223
AP < > ZoneDirector SpeedFlex	UDP port 18301
AP > ZoneDirector (AP) firmware upgrade	TCP port 21 for FTP (the firewall must be stateful for PASV FTP transfers using a port higher than 1024)
AP > ZoneDirector application statistics reporting	TCP port 21 for FTP (the firewall must be stateful for PASV FTP transfers using a port higher than 1024)
ZoneDirector > ZoneDirector Smart Redundancy	TCP port 443 and port 33003
ZoneDirector > FlexMaster registration/inform/firmware upgrade	TCP port 443
FlexMaster > ZoneDirector management interface	TCP port as specified in FM Inventory 'Device Web Port Number Mapping'
ZoneDirector CLI access	TCP port 22 (SSH)
TACACS+ server < > ZoneDirector	TCP port 49 (TACACS+) (default)
ZoneDirector portal page access (for Guest and Web-based-authentication WLANs)	TCP port 9999 (HTTP access) and port 8099 (HTTPS access)

ZoneDirector < > RADIUS server	UDP ports 1812, 1813, 1815, and 3799 Note: 1812 is for RADIUS authentication, 1813 is for RADIUS accounting, 1815 is for Radsec, 3799 is for RADIUS DM (Disconnect Messages) and COA (Change of Authorization).
ZD/AP > external syslog server	UDP port 514
AP < > ZoneDirector location service	TCP port 8883
AP > ZoneDirector secure AP image upgrade over HTTPS (if enabled, disabled by default)	TCP port 11443
ZoneDirector CLI access (via Telnet; disabled by default)	TCP port 23
ZoneDirector SNMP access	UDP port 161

NAT Considerations

Beginning with version 9.2, ZoneDirector can be deployed in a private network behind a NAT (Network Address Translation) device. When ZoneDirector is deployed on an isolated private network where NAT is used, administrators can manually configure a port-mapping table on the NAT device to allow remote access into ZoneDirector. This allows APs to establish an LWAPP connection with ZoneDirector, as well as allowing remote HTTPS and SSH management access to ZoneDirector. [Table 11](#) lists the ports that must be open for trans-NAT communications.

Specifically, the following ports must be mapped to ZoneDirector's private IP address on the NAT device's port mapping table: ports 21, 22, 80, 443, 12222, 12223.

Note that there are some limitations with this configuration, including:

- SpeedFlex performance test tool will not work (ZoneDirector needs to know the IP addresses of the APs).
- Deploying two ZoneDirectors behind the same NAT in a Smart Redundancy configuration requires creation of two port forwarding rules (one for each ZoneDirector physical IP address), and that the APs are configured with both ZoneDirectors' public IP addresses as primary and secondary ZD IPs.

- An active ZoneDirector behind NAT will be unable to perform upgrades to the standby ZoneDirector on the other side of the NAT device.

Installing ZoneDirector

Basic installation instructions are included in the Quick Start Guide that shipped with your ZoneDirector. The steps are summarized below:

- 1 Connect and discover ZoneDirector using UPnP (Universal Plug and Play).
 - On Windows 7 and Windows 8, you may need to **Turn on network discovery** in the *Network and Sharing Center > Advanced Sharing Settings*.
- 2 Double-click the ZoneDirector icon when UPnP displays it, or
- 3 Point your web browser to ZoneDirector's IP address (default: 192.168.0.2).
- 4 Run the Setup Wizard to create an internal and (optionally) a guest WLAN.
- 5 Distribute APs around your worksite, connect them to power and to your LAN.
- 6 Begin using your ZoneFlex network.

Figure 9. Discover ZoneDirector using UPnP

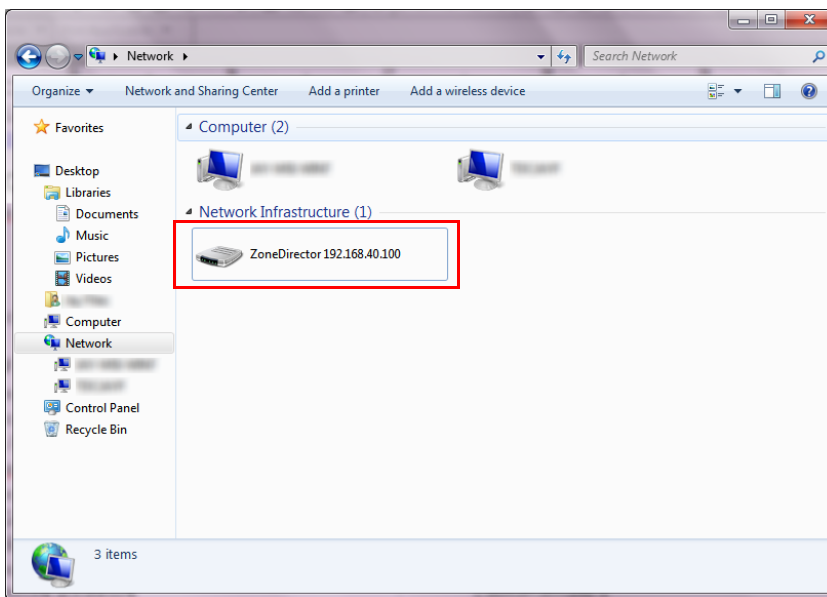
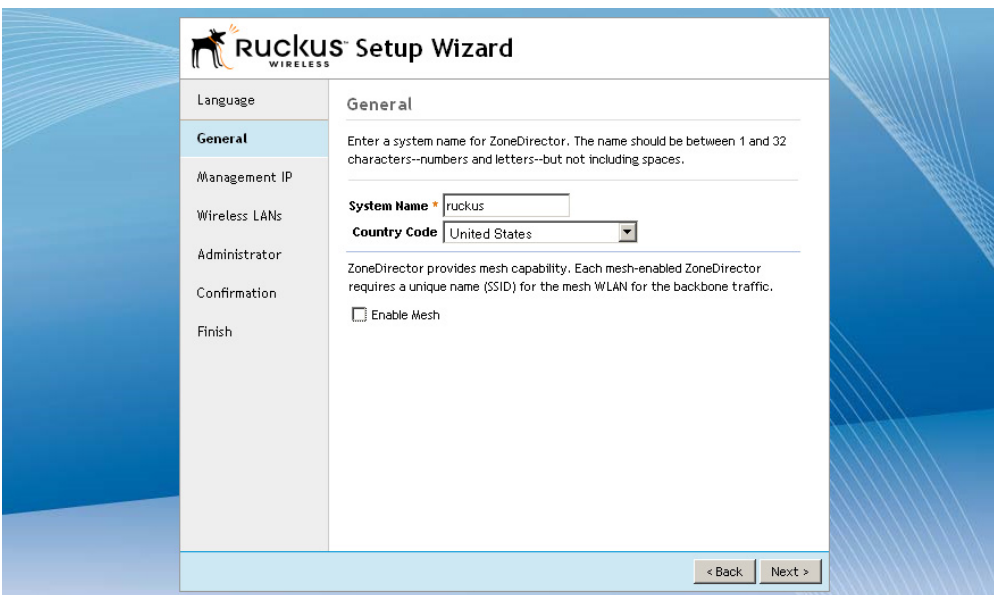

Figure 10. ZoneDirector Setup Wizard

Accessing ZoneDirector's Command Line Interface

In general, this User Guide provides instructions for managing ZoneDirector and your ZoneFlex network using the ZoneDirector web interface. You can also perform many management and configuration tasks using the ZoneDirector Command Line Interface (CLI) by connecting directly to the Console port or an Ethernet port.

To access the ZoneDirector CLI:

- 1 Connect an admin PC to the ZoneDirector Console port or any of the LAN ports (using either a DB-9 serial cable for the console port or an Ethernet cable for LAN ports).
- 2 Launch a terminal program, such as Hyperterminal, PuTTY, etc.
- 3 Enter the following connection settings:
 - Bits per second: 115200
 - Data bits: 8
 - Parity: None

- Stop bits: 1
- Flow control: None

Figure 11. Configure a terminal client

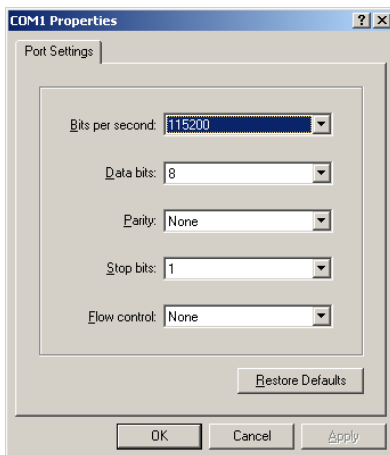

- 4 Click **OK** or **Open** to connect (depending on your terminal client).
- 5 At the *Please Login* prompt, enter the admin login name (default: **admin**) and password (default: **admin**).

You are now logged into ZoneDirector with limited privileges. As a user with limited privileges, you can view a history of previously executed commands and ping a device. If you want to run more commands, you can switch to privileged mode by entering **enable** at the root prompt.

To view a list of commands that are available at the root level, enter **help** or **?**.

For more information on using the CLI, see the *Ruckus Wireless ZoneDirector Command Line Interface Reference Guide*, available from <http://support.ruckuswireless.com/>.

Using the ZoneDirector Web Interface

The ZoneDirector web interface consists of several interactive components that you can use to manage and monitor your Ruckus Wireless WLANs (including ZoneDirector and all APs).

Dashboard	<p>When you first log into your ZoneDirector using the web interface, the Dashboard appears, displaying a number of widgets containing indicators and tables that summarize the network and its current status. Each indicator, gauge or table provides links to more focused, detailed views on elements of the network.</p> <p>TIP: You can minimize (hide) any of the tables or indicators on the Dashboard, then reopen them by means of the Add Widget options in the lower left corner.</p>
Widgets	<p>Widgets are Dashboard components, each containing a separate indicator or table as part of the active dashboard. Each widget can be added or removed to enhance your ZoneDirector Dashboard summary needs.</p>
Tabs	<p>Click any of the four tabs (Dashboard, Configure, Monitor, and Administer) to take advantage of related sets of features and options. When you click a tab, ZoneDirector displays a collection of tab-specific buttons. Each tab's buttons are a starting point for Ruckus Wireless network setup, management, and monitoring.</p>
Buttons	<p>The left-side column of buttons varies according to which tab has been clicked. The buttons provide features that assist you in managing and monitoring your network. Click a button to see related options in the workspace to the right.</p>
Workspace	<p>The large area to the right of the buttons will display specific sets of features and options, depending on which tab is open and which button was clicked.</p>
Toolbox	<p>The drop-down menu at the top right corner provides access to the Real Time Monitoring, Auto-Refresh and Network Connectivity tools, used for diagnosing and monitoring your ZoneFlex network. It also provides a tool to stop and start automatically refreshing the web interface pages.</p>
Help and Log Out	<p>Clicking Help launches the online Help - which is an HTML-based subset of the information contained in this User Guide. Click Log Out to exit the web interface.</p>

Navigating the Dashboard

The Dashboard offers a number of self-contained indicators and tables that summarize the network and its current status. Some indicators have fields that link to more focused, detailed views on elements of the network.

Figure 12. The Dashboard

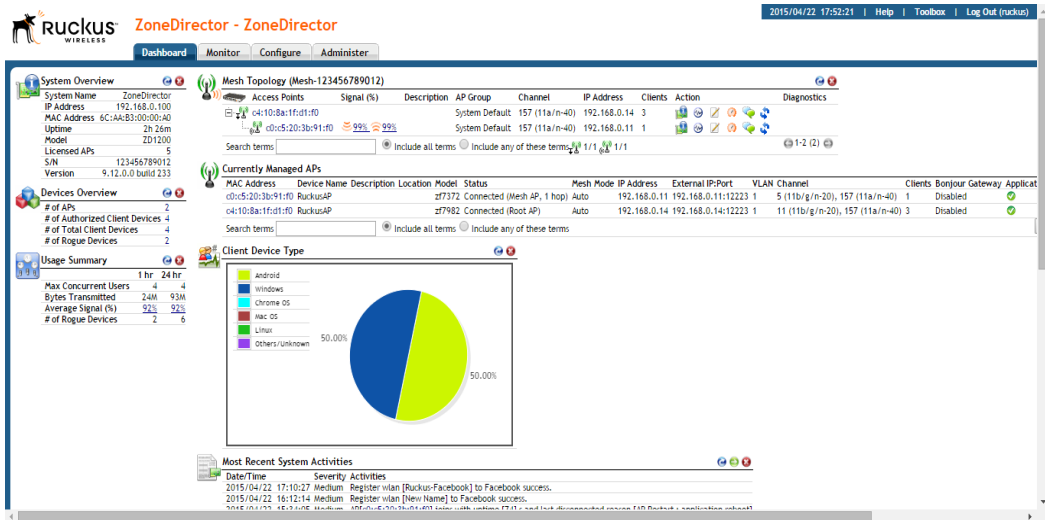

NOTE: Some indicators may not be present upon initial view. The Add Widgets feature, located at the bottom left area of the screen, enables you to show or hide indicators. See [Using Indicator Widgets](#).

NOTE: You can sort the information (in ascending or descending order) that appears on the dashboard by clicking the column headers. Some widgets (such as *Currently Managed APs*) can also be customized to hide columns so that the tables do not run off the page. Click the **Edit Columns** button to customize the widget according to your preferences.

Using Indicator Widgets

Dashboard widgets represent the indicators displayed as part of the active dashboard. Indicator widgets can be added or removed to enhance your ZoneDirector summary needs.

The following indicators are provided:

- *System Overview*: Shows ZoneDirector system information including its IP address, MAC address, model number, maximum number of licensed APs, serial number, software version number, and others.
- *Devices Overview*: Shows the number of APs being managed by ZoneDirector, the number of authorized clients, and the total number of clients connected to the managed APs (authorized and unauthorized). It also shows the number of rogue devices that have been detected by ZoneDirector.
- *Usage Summary*: Shows usage statistics for the last hour and the last 24 hours.
- *Mesh Topology*: Shows the mesh status and topology of all APs connected via mesh uplinks or downlinks.
- *Most Active Client Devices*: Identifies the most active clients by MAC address, IP address, and user name. Bandwidth usage is calculated in megabytes (MB) and is based on the total number of bytes sent (Tx) and received (Rx) by each client from the time it associated with the managed AP.
- *Most Recent User Activities*: Shows activities performed by users on client machines.
- *Most Recent System Activities*: Shows system activities related to ZoneDirector operation.
- *Most Frequently Used Access Points*: Lists the access points that are serving the most client requests.
- *Currently Active WLANs*: Shows details of currently active WLANs.
- *Currently Active WLAN Groups*: Shows details of available WLAN groups. If you have not created any WLAN groups, only the *Default* WLAN group appears.
- *Currently Managed APs*: Shows details of access points that ZoneDirector is currently managing.
- *Currently Managed AP Groups*: Shows details of the System Default and user-defined AP groups. Click the + button next to an AP group to expand the group to display all members of the AP group.
- *Support*: Shows contact information for Ruckus Wireless support, product registration and support account activation.
- *Smart Redundancy*: Displays the status of primary and backup ZoneDirector devices, if configured.
- *AP Activities*: Shows a list of recent log events from APs.

- *Client Device Type*: Displays a pie chart of currently connected client devices by OS type as a percentage of the total.
- *Top 10 Applications by Usage*: Lists the top 10 applications, their total usage in KB and percent of the total.
- *Top 10 APs by Usage*: Lists the top 10 APs, their total usage in KB and percent of the total.
- *Top 10 Clients by Usage*: Lists the top 10 clients, their total usage in KB and percent of the total.
- *Top 10 SSIDs by Usage*: Lists the top 10 SSIDs, their total usage in KB and percent of the total.
- *Applications*: Displays a pie chart of the top applications as a percent of the total traffic volume.
- *LBS Venue Info*: Displays status of Location Based Services (SPoT) venues configured for this ZoneDirector.

Adding a Widget

To add a widget:

- 1 Go to the **Dashboard**.
- 2 Click the **Add Widgets** link located at the bottom left corner of the Dashboard page.

Figure 13. The Add Widgets link is at the bottom-left corner of the Dashboard

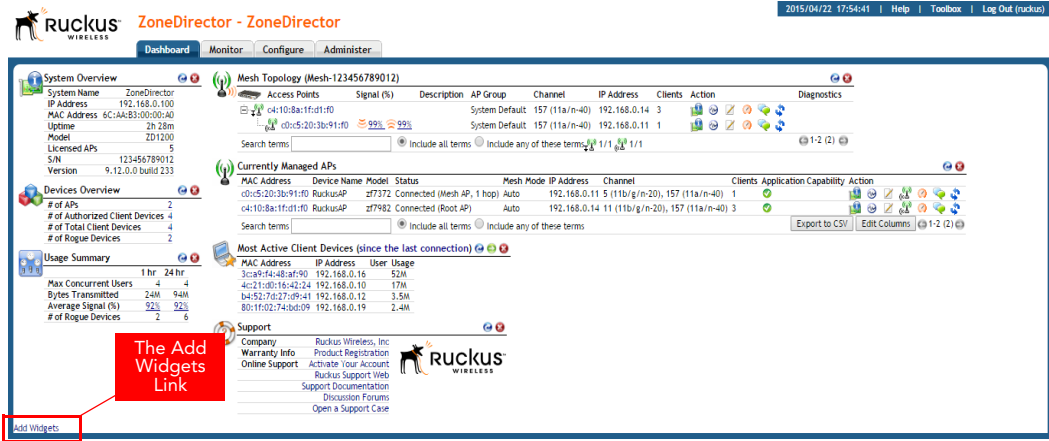

The Widgets pane opens at the upper-left corner of the Dashboard.

- 3 Select any widget icon and drag and drop it onto the Dashboard to add the widget. If you have closed a widget, it appears in this pane.

Figure 14. The widget icons appear at the top-left corner of the Dashboard

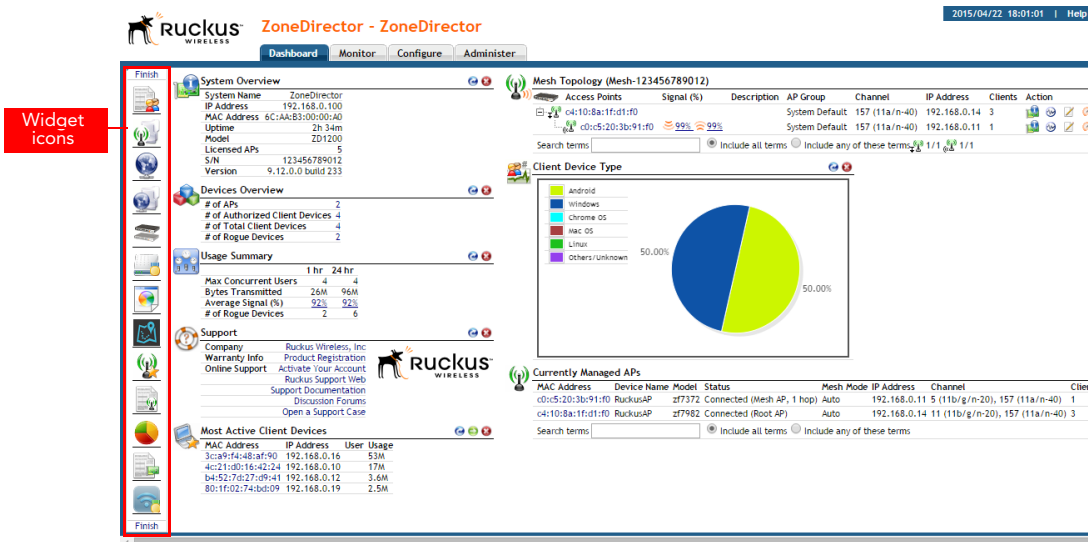

4 Click **Finish** in the Widgets pane to close it.

Removing a Widget

To remove a widget from the Dashboard, click the  icon for any of the widgets currently open on the Dashboard. The Dashboard refreshes and the widget that you removed disappears from the page.

Figure 15. To remove a widget, click the corresponding red X icon

Real Time Monitoring

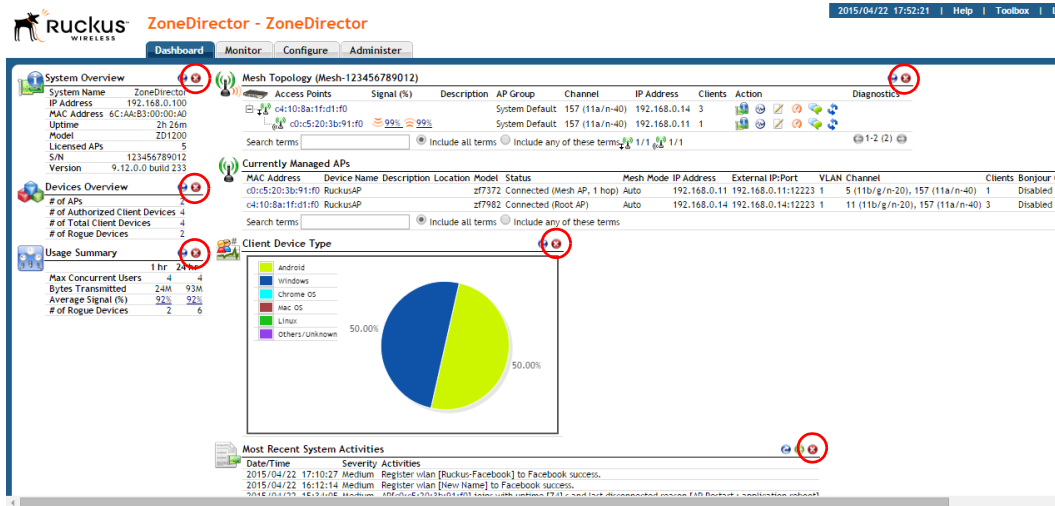
The Real Time Monitoring tool provides a convenient at-a-glance overview of performance statistics such as CPU and memory utilization, number of APs and clients on the network, and number of packets transmitted.

To view the Real Time Monitoring page, locate the **Toolbox** link at the top of the page and select **Real Time Monitoring** from the pull-down menu. You can also access the Real Time Monitoring page from the **Monitor > Real Time Monitoring** tab.

Figure 16. Select Real Time Monitoring from the Toolbox

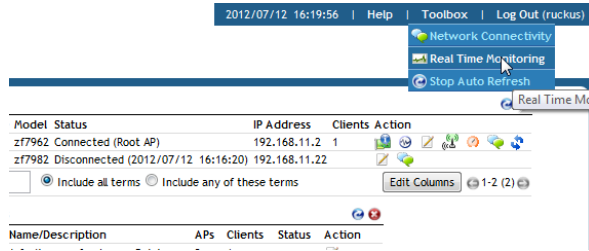

Like the Dashboard, you can drag and drop Widgets onto the Real Time Monitoring page to customize the information you want to see.

Figure 17. The Real Time Monitoring screen

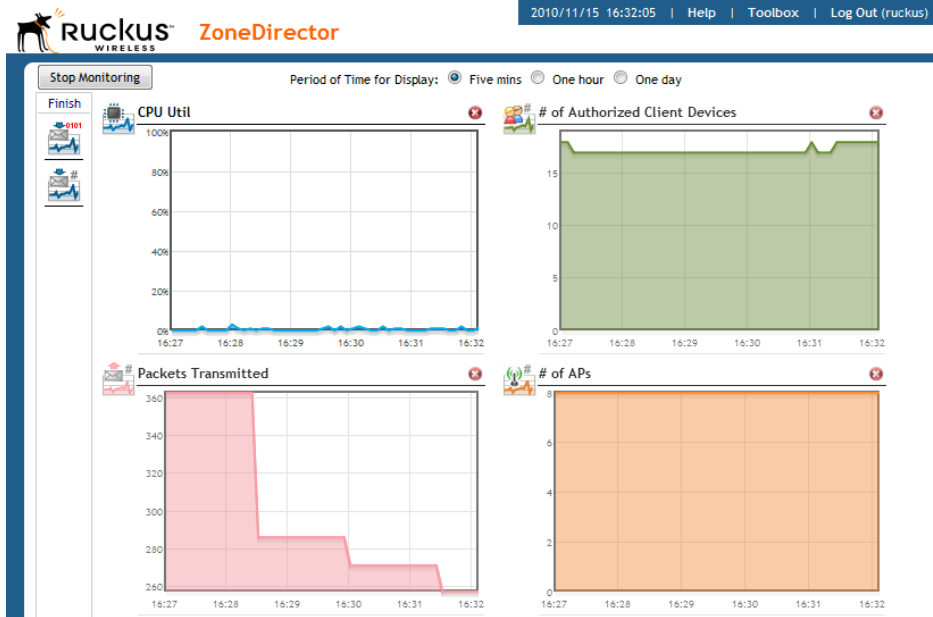

Select a time increment to monitor statistics by (5 minutes, 1 hour or 1 day) and click **Start Monitoring** to begin.

Real Time Monitoring Widgets

- *CPU Util*: Displays the % utilization of ZoneDirector's CPU.
- *Memory Util*: Displays the % utilization of ZoneDirector's memory.
- *# of APs*: Displays the number of APs being managed by ZoneDirector.
- *# of Client Devices*: Displays the number of client devices associated to APs being managed by ZoneDirector.
- *Bytes Received*: Total bytes received by all APs being managed by ZoneDirector.
- *Bytes Transmitted*: Total bytes received by all APs being managed by ZoneDirector.
- *Packets Received*: Total packets received by all APs being managed by ZoneDirector.
- *Packets Transmitted*: Total packets transmitted by all APs being managed by ZoneDirector.

Stopping and Starting Auto Refresh

By default, ZoneDirector web interface pages automatically refresh themselves periodically depending on activity. You can pause auto-refresh on any page in the web interface from the Toolbox. After clicking **Stop Auto Refresh**, ZoneDirector pauses automatic updating of all widgets on the current page and the refresh icons on the widgets are disabled (greyed out). To restart auto refresh, click **Start Auto Refresh** from the Toolbox.

Figure 18. Stopping and starting automatic page refreshing

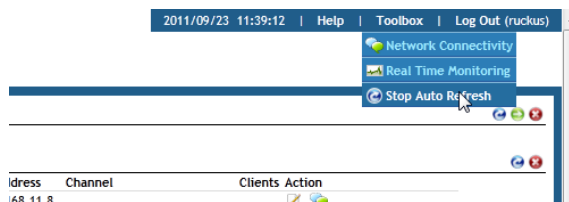
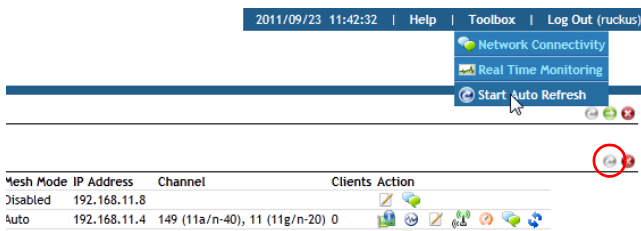

Figure 19. The Refresh icon on all widgets is disabled when auto refresh is stopped

Registering Your Product

NOTE: Ruckus Wireless encourages you to register your ZoneDirector product to receive updates and important notifications, and to make it easier to receive support in case you need to contact Ruckus for customer assistance. You can register your ZoneDirector along with all of your APs in one step using ZoneDirector's Registration form.

NOTE: To ensure that all registration information for all of your APs is included, be sure to register *after* all APs have been installed. If you register ZoneDirector before installing the APs, the registration will not include AP information.

To register your ZoneDirector:

- 1 Click the **Product Registration** link in the *Support* widget on the Dashboard, or
- 2 Go to **Administer > Registration**.
- 3 Enter your contact information on the Registration page, and click **Apply**.
- 4 The information is sent to a CSV file that opens in a spreadsheet program (if you have one installed). This file includes the serial numbers and MAC addresses of your ZoneDirector and all known APs, and your contact information.
- 5 Save the CSV file to a convenient location on your local computer.
- 6 Click the link on the *Registration* page to upload the CSV file (<https://support.ruckuswireless.com/register>). If you do not already have a Support account login, first click the https://support.ruckuswireless.com/get_access_now link to create a support account, and then click the register link to upload the CSV file to Ruckus Support.

Registering Your Product

Stopping and Starting Auto Refresh

Figure 20. Support Widget on the Dashboard

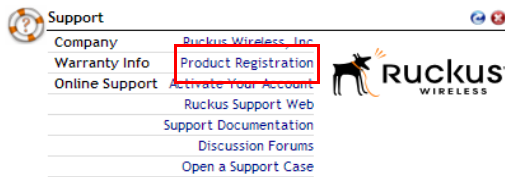
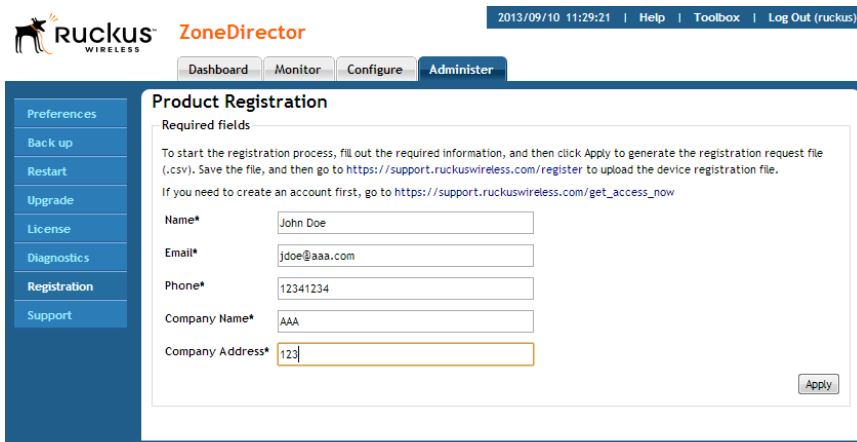

Figure 21. The Product Registration page

Your ZoneDirector is now registered with Ruckus Wireless.

Configuring System Settings

2

In this chapter:

- [System Configuration Overview](#)
- [Changing the Network Addressing](#)
- [Creating Static Route Entries](#)
- [Enabling Smart Redundancy](#)
- [Configuring the Built-in DHCP Server](#)
- [Controlling ZoneDirector Management Access](#)
- [Setting the System Time](#)
- [Setting the Country Code](#)
- [Changing the System Log Settings](#)
- [Setting Up Email Alarm Notifications](#)
- [Configuring SMS Settings for Guest Pass Delivery via SMS](#)
- [Enabling Login Warning Messages](#)
- [Enabling Network Management Systems](#)
- [Configuring DHCP Relay](#)
- [Enabling Bonjour Gateway](#)
- [Configuring SPoT Location Services](#)

System Configuration Overview

The majority of ZoneDirector's general system settings can be accessed from the *Configure > System* page in the web interface. A basic set of parameters is configured during the Setup Wizard process. These parameters and others can be customized on this page.

NOTE: When making any changes in the web interface, you must click **Apply** before you navigate away from the page or your changes will not be saved.

Changing the System Name

When you first worked through the Setup Wizard, you were prompted for a network-recognizable system name for ZoneDirector. If needed, you can change that name by following these steps:

- 1 Go to **Configure > System**.
- 2 In **System Name** (under Identity), delete the text, and then type a new name. The name should be between 1 and 32 characters in length, using letters, numbers, underscores (_) and hyphens (-). Do not use spaces or other special characters. Do not start with a hyphen (-) or underscore (_). System names are case sensitive.
- 3 Click **Apply** to save your settings. The change goes into effect immediately.

Figure 22. The Identity section on the Configure > System page

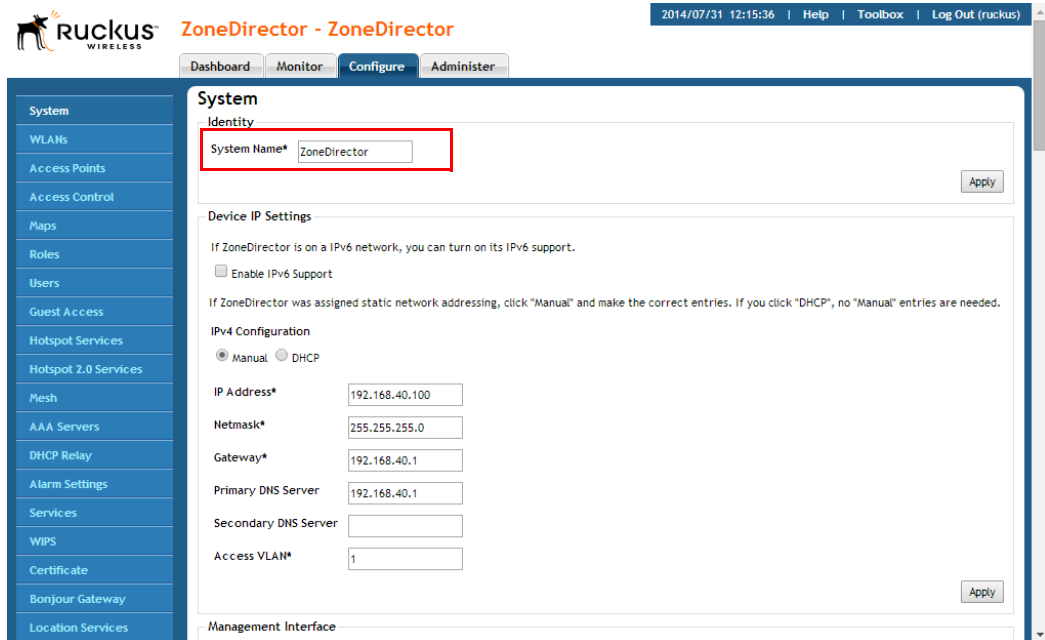

Changing the Network Addressing

If you need to update the IP address and DNS server settings of ZoneDirector, follow the steps outlined below.

CAUTION! As soon as the IP address has been changed (applied), you will be disconnected from your web interface connection to ZoneDirector. You can log into the web interface again by using the new IP address in your web browser.

- 1 Go to **Configure > System**.
- 2 Review the Device IP Settings options.

Figure 23. The Device IP options

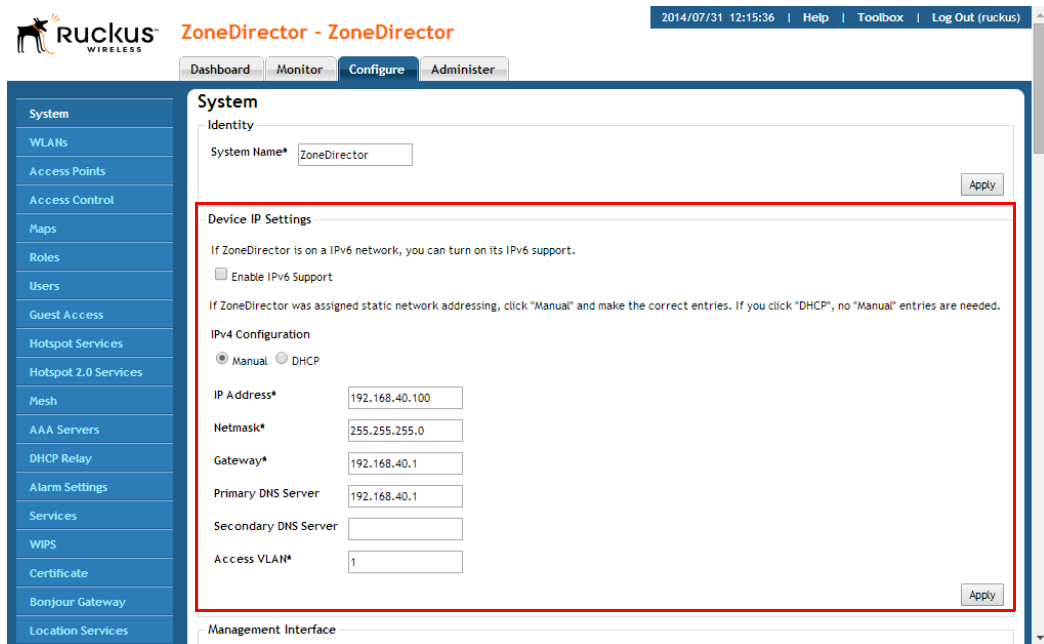

- 3 Select one of the following:
 - **Enable IPv6 Support:** By default, ZoneDirector operates in IPv4 mode. If your network uses IPv6, select **Enable IPv6 Support** and enter configuration settings for either IPv6 only or dual IPv4/IPv6 support. See [IPv6 Configuration](#) below for more information.
 - *Manual:* If you select Manual, enter the correct information in the now-active fields (IP Address, Netmask, and Gateway are required).
 - *DHCP:* If you select DHCP, no further information is required.
- 4 Click **Apply** to save your settings. You will lose connection to ZoneDirector.
- 5 To log back into the web interface, use the newly assigned IP address in your web browser or use the UPnP application to rediscover ZoneDirector.

IPv6 Configuration

ZoneDirector supports IPv6 and dual IPv4/IPv6 operation modes. If both IPv4 and IPv6 are used, ZoneDirector will keep both IP addresses. Ruckus ZoneFlex APs operate in dual IPv4/v6 mode by default, so you do not need to manually set the mode for each AP.

If you enable IPv6, you have the option to manually configure an IP address in IPv6 format (128 bits separated by colons instead of decimals) or to choose **Auto Configuration**. If you choose **Manual**, you will need to enter **IP Address**, **Prefix Length** and **Gateway**.

Table 12. Default static IPv4 and IPv6 addresses

	AP default IP address	ZoneDirector default IP address
IPv4	192.168.0.1	192.168.0.2
IPv6	fc00::1	fc00::2

DNS Address can be configured manually or obtained automatically by the DHCPv6 client.

NOTE: If you switch from IPv4 to IPv6, you will need to manually change a number of settings that may have previously been configured, such as Access Control Lists (ACLs), AAA server addresses, Syslog server, SNMP trap receiver, etc.

When IPv6 is enabled, the other fields where IP addresses are entered (such as Additional Management Interface) automatically change to allow entry of IPv6 format addresses, as shown in [Figure 24](#).

Note that some features are not supported when in IPv6 mode. Specifically, internal DHCP server, LAN rogue AP detection, DHCPv6 vendor specific options, Aeroscout RFID tag detection, SSL certificate generation, UPnP, remote access to ZD, and L2TP and WISPr in standalone APs are not supported when in IPv6 mode.

Figure 24. Enabling IPv6 automatically changes other fields to allow IPv6 addresses

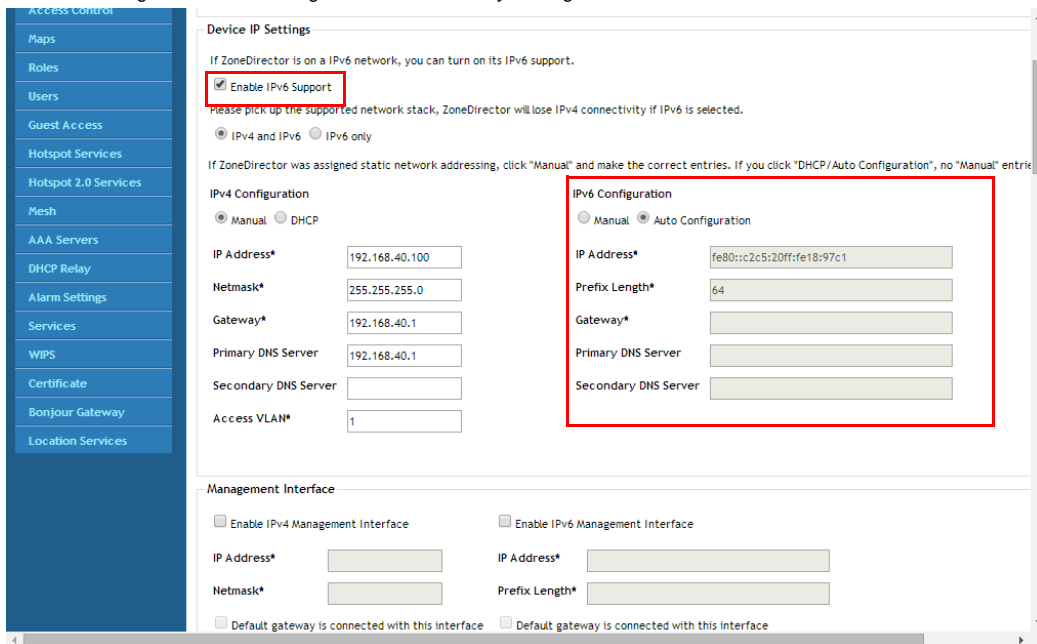

Enabling an Additional Management Interface

The additional management interface is created for receiving and transmitting management traffic only. The management IP address can be configured to allow an administrator to manage ZoneDirector from its management VLAN, thereby separating management traffic from LWAPP traffic between the controller and the access points. The Management IP can be reached from anywhere on the network as long as it is routable via the default Gateway configured in Device IP Settings.

It can also be used for Smart Redundancy -- when two redundant ZoneDirectors are deployed, you can create a separate management interface to be shared by both devices. Then, you only have to remember one IP address that you can log into regardless of which ZoneDirector is the active unit. This shared management IP address must be configured identically on both ZoneDirectors (see [Configuring ZoneDirector for Smart Redundancy](#)).

To enable an additional management interface:

- 1 Go to **Configure > System**.
- 2 Locate the *Management Interface* section and click the check box next to **Enable IPv4 Management Interface** or **Enable IPv6 Management Interface**.

- 3 Enter the **IP Address**, **Netmask** and **Access VLAN** information for the additional interface. (If IPv6, enter *Prefix Length* instead of *Netmask*).
- 4 (Optional) If you want to configure this management interface with a different gateway from the gateway configured under “Device IP Settings”, select **Default gateway is connected with this interface**, and enter the gateway IP address in the field provided. Enable this option if you want to change the default gateway of the ZoneDirector to be in your management subnet. Changing the default gateway to be in the management subnet will cause all traffic to be routed via this gateway.
- 5 Click **Apply** to save your settings.

NOTE: If the Management Interface is to be shared by two Smart Redundancy ZoneDirectors, repeat these steps for the other ZoneDirector.

Figure 25. Enabling an additional management interface

- Management Interface:** Contains fields for Gateway* (192.168.40.1), Primary DNS Server (192.168.40.1), Secondary DNS Server, and Access VLAN* (1). An **Apply** button is at the bottom right.
- Management Interface (Expanded):** A red box highlights the **Enable IPv4 Management Interface** checkbox. Below it are fields for IP Address* (192.168.40.101), Netmask* (255.255.255.0), and a checked checkbox for **Default gateway is connected with this interface**. This section also includes fields for Gateway (192.168.40.1) and Access VLAN* (1), with an **Apply** button at the bottom right.
- Static Route:** A table with columns for Name, Subnet, Gateway, and Actions. A **Create New** link and a **Delete** button are present.
- Smart Redundancy:** Includes a checkbox for **Enable Smart Redundancy** and explanatory text: "Enable Smart Redundancy to ensure continued operation of your network in the event of a ZoneDirector failure or power loss. If the active ZoneDirector loses connection, the standby ZoneDirector will automatically take over."

NOTE: If a management interface is used for web UI management, the actual IP address must still be used when configuring ZoneDirector as a client for a backend RADIUS server, FlexMaster server or in any SNMP systems. If two ZoneDirectors are deployed in a Smart Redundancy configuration, both of the actual IP addresses must be used rather than the management IP address.

Creating Static Route Entries

Static routes can be created to allow ZoneDirector to reach remote networks which can only be reached via a gateway other than default gateway. The gateway you use must be in the same subnet as either the ZoneDirector primary IP address or the Management IP address.

To create a static route to an additional gateway

- 1 Go to **Configure > System** and locate the *Static Route* section.
- 2 Click **Create New** to create a new static route.
- 3 Enter a **Name** for this access route.
- 4 Enter a **Subnet** (in the format A . B . C . D / M (where M is the netmask).
- 5 Enter the **Gateway** address.
- 6 Click **OK** to save your changes. You can create up to 4 static route entries.

Figure 26. Creating a static route entry

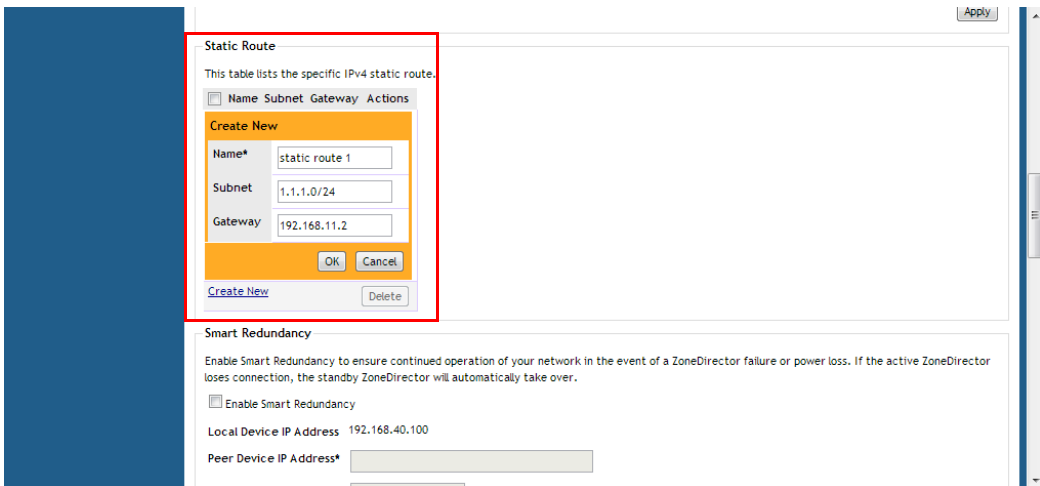

Static Route Example

As an example, in a network where the APs are connected to ZoneDirector via a cable modem termination system, the APs are in a different subnet and not found via the default gateway. A static route would therefore be needed to allow ZoneDirector to AP connectivity. (See [Figure 27](#)).

Figure 27. A static route is needed when APs are reachable only through a non-default gateway

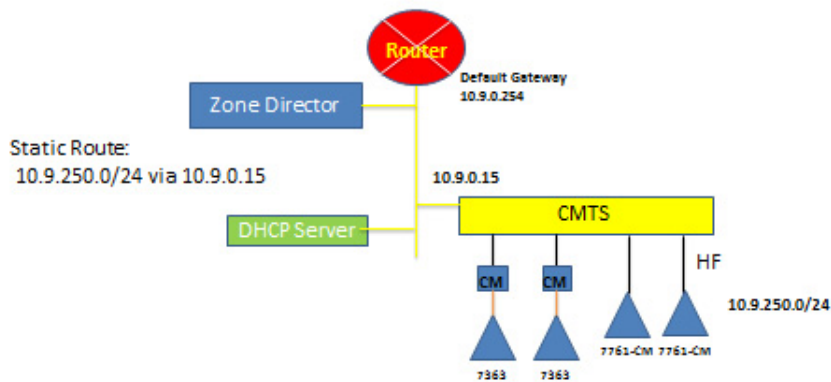

Enabling Smart Redundancy

ZoneDirector's Smart Redundancy feature allows two ZoneDirectors to be configured as a redundant pair, with one unit actively managing your ZoneFlex network while the other serves as a backup in standby mode, ready to take over if the first unit fails or loses power.

Each ZoneDirector will either be in *active* or *standby* state. If the active ZoneDirector fails, the standby device becomes active. When the original active device recovers, it automatically assumes the standby state as it discovers an already active ZoneDirector on the network.

The ZoneDirector in active state manages all APs and client connections. The ZoneDirector in standby state is responsible for monitoring the health of the active unit and periodically synchronizing its settings to match those of the active device. The ZoneDirector in standby state will not respond to Discovery requests from APs and changing from active to standby state will release all associated APs.

When failover occurs, all associated APs will continue to provide wireless service to clients during the transition, and will associate to the newly active ZoneDirector within approximately one minute.

When two ZoneDirectors are connected in a Smart Redundancy configuration, the standby ZD will send heartbeats and the active will send discover messages at 6 second intervals. If after 15 seconds no reply is seen, each controller will assume disconnection from its peer, and the standby ZD will change to active state. At this point both devices are in active state and will accept join requests from APs.

When the two ZoneDirectors are communicating again, one active ZD will change to standby state and an auto-synchronization process will be started. A timestamp is used to determine which ZD should sync its latest configuration changes to those of its peer. They will continue trying to communicate, sending discover messages every 6 seconds, until the ZDs are communicating again, at which point they will determine active/standby roles based on: 1) most managed APs, and/or 2) lower MAC address.

Configuring ZoneDirector for Smart Redundancy

For management convenience, both ZoneDirectors in a Smart Redundancy deployment can be managed via a single shared IP address. In this situation, three IP addresses would need to be configured:

- Primary ZoneDirector's real address
- Backup ZoneDirector's real address
- Management address

All configuration changes are made to the active ZoneDirector and synchronized to the standby unit. The user can access the web interface from any of the three IP addresses, however not all configuration options are available from the standby device.

NOTE: If you will be deploying the two ZoneDirectors on different Layer 3 networks, you must ensure that Port 443 and Port 33003 are open in any routers and firewalls located between the two ZoneDirectors.

To enable Smart Redundancy:

- 1 Log in to the web interface of the ZoneDirector you will initially designate as the primary unit.

- 2 Go to **Configure > System**, and set a static IP address under Device IP Settings, if not already configured.
- 3 Click **Apply**. You will need to log in again using the new IP address (if changed).
- 4 On the same **Configure > System** page, locate the *Smart Redundancy* section.

Figure 28. Enable Smart Redundancy

- Netmask***: 255.255.255.0
- Default gateway is connected with this interface
- Access VLAN***: 1
- Static Route**: This table lists the specific IPv4 static route. It includes a table with columns for Name, Subnet, Gateway, and Actions, and buttons for 'Create New' and 'Delete'.
- Smart Redundancy**:
 - Enable Smart Redundancy to ensure continued operation of your network in the event of a ZoneDirector failure or power loss. If the active ZoneDirector loses connection, the standby ZoneDirector will automatically take over.
 - Enable Smart Redundancy
 - Local Device IP Address**: 192.168.40.100
 - Peer Device IP Address***: 192.168.40.102
 - Shared Secret***: secret
 - Management IP Address**: Disabled (Configured in [Management interface])
- DHCP Server**:
 - If a DHCP server does not exist on your network, you can enable this function to provide DHCP service to clients.
 - Enable DHCP server

- 5 Enable the check box next to **Enable Smart Redundancy**.
- 6 Enter the IP address of the backup unit under **Peer Device IP Address**.

NOTE: If you have configured Limited ZD Discovery under Configure > Access Points > Access Point Policies, you must identify the IP address of both ZoneDirectors that the APs should connect to when Smart Redundancy is active. If the Limited ZD Discovery and Smart Redundancy information you enter is inconsistent, a warning message will be displayed asking you to confirm. Note that Ruckus recommends using the Smart Redundancy feature instead of the Limited ZD Discovery feature whenever possible.

- 7 Enter a **Shared Secret** for two-way communication between the two ZoneDirectors (up to 15 alphanumeric characters).
- 8 Click **Apply** to save your changes and prompt ZoneDirector to immediately attempt to discover its peer on the network.

- 9 If discovery is successful, the details of the peer device will be displayed to the right.
- 10 If discovery is unsuccessful, you will be prompted to retry discovery or continue configuring the current ZoneDirector.
- 11 Install the second ZoneDirector and complete the **Setup Wizard**.
- 12 Go to **Configure > System**, enable **Smart Redundancy** and enter the primary ZoneDirector's IP address in **Peer Device IP address**.
- 13 Click **Apply**. If an active ZoneDirector is discovered, the second ZoneDirector will assume the *standby* state. If an active device is not discovered, you will be prompted to retry discovery or to continue configuring the current device.

Once Smart Redundancy has been enabled, a status link is displayed at the top of the web interface.

Figure 29. Smart Redundancy status link

NOTE: If you want to use the same SSL certificate for both devices in a Smart Redundancy pair, you can back up the certificate/private key from one device and import it into the other. See [Working with SSL Certificates](#) for more information.

NOTE: If you disable Smart Redundancy after it has been enabled, both ZoneDirectors will revert to active state, which could result in unpredictable network topologies. Therefore, Ruckus Wireless recommends first factory resetting the standby ZoneDirector before disabling Smart Redundancy.

NOTE: If the active and standby ZoneDirector are on different IP subnets, APs need to know the IP addresses of both ZoneDirectors to quickly find the active ZoneDirector after a Smart Redundancy failover. You can do this by configuring the IP addresses of both devices on the Configure > Access Points > Limited ZD Discovery page. Specify one ZoneDirector as Primary, the other as Secondary. Alternatively you can specify the IP addresses of both ZoneDirectors through DHCP Option 43 (see [Option 2: Customize Your DHCP Server](#)).

Forcing Failover to the Backup ZoneDirector

After Smart Redundancy has been enabled, you can view the status of both the primary and backup units from the Dashboard by dragging the Smart Redundancy widget onto the workspace.

Figure 30. The Smart Redundancy widget

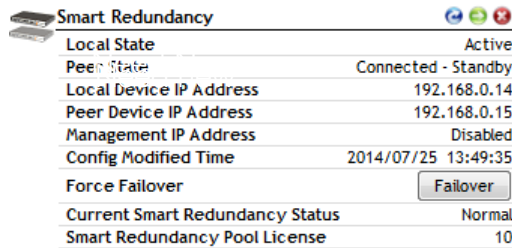

The **Failover** button can be used to force a role reversal making the standby ZoneDirector the active unit. This widget also displays the state (active, standby or disconnected) of both devices, as well as their IP addresses and the Management IP address, if configured.

Managing Smart Redundancy AP License Pools

If two Smart Redundancy ZoneDirectors have different license levels (number of licensed APs), the total number of licenses is displayed in the Smart Redundancy dashboard widget, in the “License Pool” entry. When one device is disconnected, the remaining active ZD will continue to use the previous total license pool and start a 60-day timer. When the timer expires, the ZD will use its own license number (the license pool is reduced to the number of APs licensed for the currently active device only) until its Smart Redundancy peer comes back online.

Enabling Smart Redundancy

Managing Smart Redundancy AP License Pools

If a third ZoneDirector connects, the license pool will reflect the new total license pool if the sum of the two licenses is higher than the original pair. If the sum is less than the previous license pool (within the 60-day timer), the user will be prompted to choose whether the license pool will be derived from the active + original disconnected device, or from the currently active + current standby device. License pools cannot exceed the maximum individual ZD license limit. ZoneDirectors with temporary licenses cannot be configured as part of a Smart Redundancy pair.

Figure 31. Smart Redundancy status degraded (peer is disconnected, license pool remains valid for 60 days)

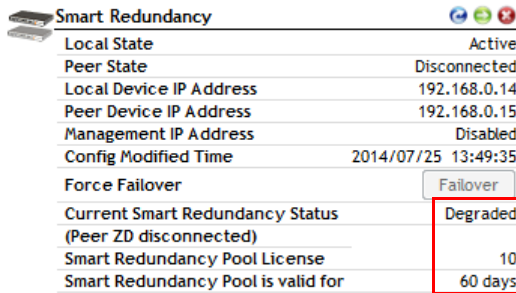

Smart Redundancy	
Local State	Active
Peer State	Disconnected
Local Device IP Address	192.168.0.14
Peer Device IP Address	192.168.0.15
Management IP Address	Disabled
Config Modified Time	2014/07/25 13:49:35
Force Failover	<input type="button" value="Failover"/>
Current Smart Redundancy Status (Peer ZD disconnected)	Degraded
Smart Redundancy Pool License	10
Smart Redundancy Pool is valid for	60 days

Figure 32. After 60 day grace period expires, license pool is revoked and AP license count reverts to active device license level only

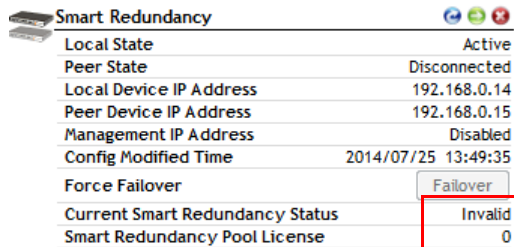

Smart Redundancy	
Local State	Active
Peer State	Disconnected
Local Device IP Address	192.168.0.14
Peer Device IP Address	192.168.0.15
Management IP Address	Disabled
Config Modified Time	2014/07/25 13:49:35
Force Failover	<input type="button" value="Failover"/>
Current Smart Redundancy Status	Invalid
Smart Redundancy Pool License	0

Figure 33. If a third ZD connects with a lower license level than the 2nd (disconnected) ZD, the user can choose to use the original license pool for up to 60 days

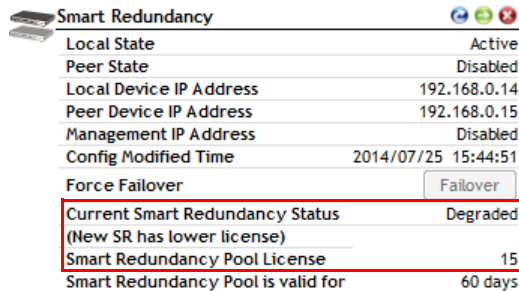

Table 13. Max AP Licenses by ZoneDirector Model

Model	Max AP Licenses
ZoneDirector 1200	75
ZoneDirector 3000	500
ZoneDirector 5000	1,000

Configuring the Built-in DHCP Server

ZoneDirector comes with a built-in DHCP server that you can enable to assign IP addresses to devices that are connected to it. ZoneDirector's DHCP server will only assign addresses to devices that are on its own subnet and part of the same VLAN.

Note that before you can enable the built-in DHCP server, ZoneDirector must be assigned a manual (static) IP address. If you configured ZoneDirector to obtain its IP address from another DHCP server on the network, the options for the built-in DHCP server will not be visible on the System Configuration page.

Enabling the Built-in DHCP server

NOTE: Ruckus Wireless recommends that you only enable the built-in DHCP server if there are no other DHCP servers on the network. ZoneDirector's internal DHCP server can service only a single subnet (the one it's in) and not other VLANs that

may be associated with client WLANs. If you enable the built-in DHCP server, Ruckus Wireless also recommends enabling the rogue DHCP server detector. For more information, refer to [Rogue DHCP Server Detection](#).

- 1 Click the **Configure** tab. The *System* page appears.
 - 2 Under the **DHCP Server** section, select the **Enable DHCP** check box.
 - 3 In **Starting IP Address**, type the first IP address that the built-in DHCP server will allocate to DHCP clients. The starting IP address must be on the same subnet as the IP address assigned to ZoneDirector. If the value that you typed is invalid, an error message appears and prompts you to let ZoneDirector automatically correct the value. Click **OK** to automatically correct the entry.
 - 4 In **Number of IPs**, type the maximum number of IP addresses that you want to allocate to requesting clients. The built-in DHCP server can allocate up to 512 IP addresses including the one assigned to ZoneDirector. The default value is 200.
 - 5 In **Lease Time**, select a time period for which IP addresses will be allocated to DHCP clients. Options range from six hours to two weeks (default is one week).
 - 6 If your APs are on different subnets from ZoneDirector, click the check box next to **DHCP Option 43** to enable Layer 3 discovery of ZoneDirector by the APs.
 - 7 Click **Apply**.
-

NOTE: If you typed an invalid value in any of the text boxes, an error message appears and prompts you to let ZoneDirector automatically correct the value. Click **OK** to change it to a correct value.

Figure 34. The DHCP Server options

loses connection, the standby ZoneDirector will automatically take over.

Enable Smart Redundancy

Local Device IP Address 192.168.11.100

Peer Device IP Address*

Shared Secret*

Management IP Address Disabled (Configured in [Management interface])

DHCP Server

If a DHCP server does not exist on your network, you can enable this function to provide DHCP service to clients.

Enable DHCP server

Starting IP*

Number of IPs*

Lease Time

DHCP Option 43 (Layer 3 discovery protocol for AP to find ZoneDirector)

To view all IP addresses that have been assigned by the DHCP server, [click here](#)

Management Access Control

This table lists the specific IP addresses which are allowed access to the ZoneDirector. Click Create New to add another IP address, or click Edit to make changes to an existing entry.

<input type="checkbox"/>	Name	IP address	Actions
Create New			<input type="button" value="Delete"/>

System Time

Click Refresh to update the time displayed on this page. Click Sync Time with Your PC to manually synchronize the internal ZoneDirector clock with your administrative PC clock.

Viewing DHCP Clients

To view a list of current DHCP clients, click the **click here** link at the end of the “To view all currently assigned IP addresses that have been assigned by the DHCP server...” sentence. A table appears and lists all current DHCP clients with their MAC address, assigned IP address, and the remaining lease time.

You can clear DHCP leases on ZoneDirector by disabling and re-enabling the DHCP service.

Figure 35. To view current DHCP clients, click the “click here” link

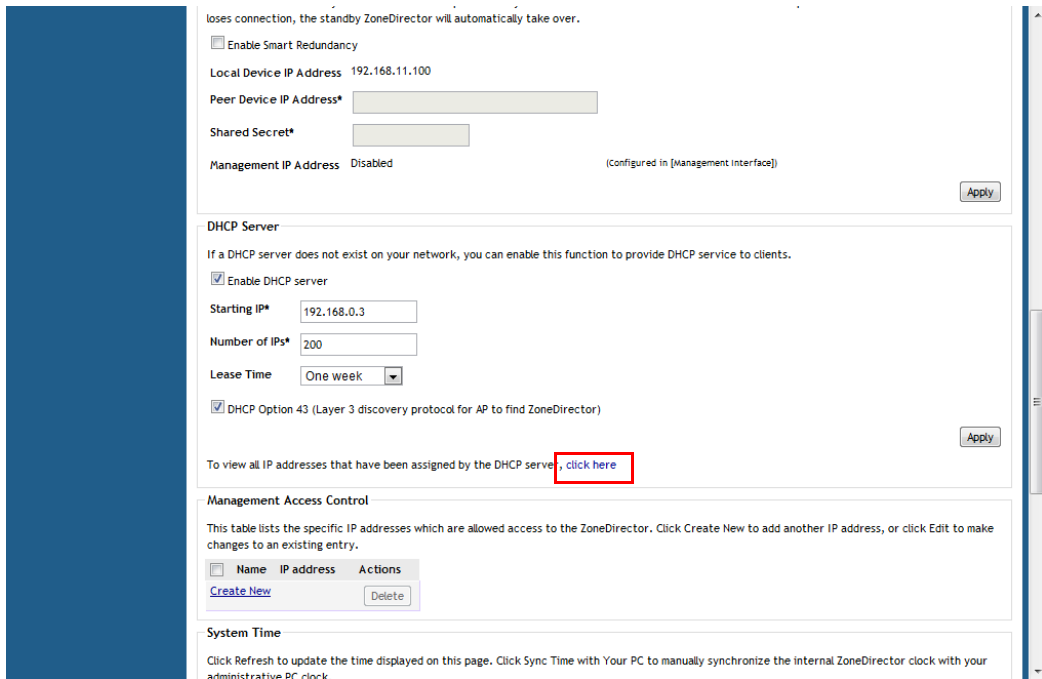

Controlling ZoneDirector Management Access

The Management Access Control option can be used to control access to ZoneDirector's management interface. The **Management Access Control** interface is located on the *Configure > System* screen. Options include limiting access by subnet, single IP address and IP address range.

NOTE: When you create a management access control rule, all IP addresses and subnets other than those specifically listed will be blocked from accessing ZoneDirector's web interface.

To restrict access to ZoneDirector's web interface:

- 1 Go to **Configure > System**.
- 2 Locate the *Management Access Control* section, and click the **Create New** link.

- 3 In the Create New menu that appears, enter a name for the user(s) that you want to allow access to ZoneDirector's web interface.
- 4 Enter an IP address, address range or subnet.
 - *The administrator's current IP address is shown for convenience--be sure not to create an ACL that prevents the admin's own IP address from accessing the web interface.*
- 5 Click **OK** to confirm. You can create up to 16 entries to the Management ACL.

Figure 36. Management Access Control

DHCP Option 43 (Layer 3 discovery protocol for AP to find ZoneDirector) Apply

To view all IP addresses that have been assigned by the DHCP server, [click here](#)

Management Access Control

This table lists the specific IP addresses which are allowed access to the ZoneDirector. Click Create New to add another IP address, or click Edit to make changes to an existing entry.

<input type="checkbox"/>	Name	IP address	Actions
<input type="checkbox"/>			Create New Delete

System Time

Click Refresh to update the time displayed on this page. Click Sync Time with Your PC to manually synchronize the internal ZoneDirector clock with your administrative PC clock.

Your current system time is Mon May 23 2011 15:57:03 GMT+0800 (Taipei Standard Time) Refresh

Use NTP to synchronize the ZoneDirector clock automatically

Figure 37. Creating a new ZoneDirector management ACL

DHCP Option 43 (Layer 3 discovery protocol for AP to find ZoneDirector) Apply

To view all IP addresses that have been assigned by the DHCP server, [click here](#)

Management Access Control

This table lists the specific IP addresses which are allowed access to the ZoneDirector. Click Create New to add another IP address, or click Edit to make changes to an existing entry.

<input type="checkbox"/>	Name	IP address	Actions
Create New			
Name* <input type="text" value="Mgmt ACL 1"/>			
Restriction <input checked="" type="radio"/> Single <input type="radio"/> Range <input type="radio"/> Subnet			
IP Address <input type="text" value="192.168.11.5"/> Current Administrator's IP address: 192.168.11.5			
OK Cancel			
Create New Delete			

System Time

Click Refresh to update the time displayed on this page. Click Sync Time with Your PC to manually synchronize the internal ZoneDirector clock with your administrative PC clock.

Your current system time is Mon May 23 2011 15:57:03 GMT+0800 (Taipei Standard Time) Refresh

Use NTP to synchronize the ZoneDirector clock automatically.

Setting the System Time

The internal clock in ZoneDirector is automatically synchronized with the clock on your administration PC during the initial setup. You can use the web interface to check the current time on the internal clock, which shows up as a static notation in the Configure tab workspace. If this notation is incorrect, you can re-synchronize the internal clock to your PC clock immediately by clicking the **Sync Time with Your PC** button.

A preferable option is to link your ZoneDirector to an NTP server (as detailed below), which provides continual updating with the latest time.

- 1 Go to **Configure > System**.
- 2 In the *System Time* features you have the following options:
 - *Refresh*: Click this to update the ZoneDirector display (a static snapshot) from the internal clock.
 - *Synch Time with your PC Now*: If needed, click this to update the internal clock with the current time settings from your administration PC.

- *Use NTP... (Enabled by default)*: Clear this check box to disable this option, or enter the DNS name or IP address of your preferred NTP server to use a different one.
- *Select time zone for your location*: Choose your time zone from the drop-down menu. Setting the proper time zone ensures that timestamps on log files are in the proper time zone.

3 Click **Apply** to save the results of any resynchronization or NTP links.

Figure 38. The System Time options

To view all IP addresses that have been assigned by the DHCP server, [click here](#)

Management Access Control

This table lists the specific IP addresses which are allowed access to the ZoneDirector. Click Create New to add another IP address, or click Edit to make changes to an existing entry.

<input type="checkbox"/>	Name	IP address	Actions
Create New			Delete

System Time

Click Refresh to update the time displayed on this page. Click Sync Time with Your PC to manually synchronize the internal ZoneDirector clock with your administrative PC clock.

Current ZoneDirector system time is (GMT) 7/31/2014 5:25:24. Your browser's current time is 7/31/2014 1:25:24 PM [Refresh](#)

Use NTP to synchronize the ZoneDirector clock automatically

NTP Server*

Select time zone for your location:

Automatically adjust clock for daylight saving changes

[Sync Time with Your PC](#) [Apply](#)

Country Code

Different countries have different regulations on the usage of radio channels. To ensure that ZoneDirector is using an authorized radio channel, select the correct country code for your location.

Country Code:

On the 5.0 GHz band, certain channels won't be utilized if "Optimize for Compatibility" or "Optimize for Interoperability" is selected, otherwise, all available channels will be utilized.

Channel Optimization Optimize for Compatibility Optimize for Interoperability Optimize for Performance

Setting the Country Code

Different countries and regions maintain different rules that govern which channels can be used for wireless communications. Setting the Country Code to the proper regulatory region ensures that your ZoneFlex network does not violate local and national regulatory restrictions. ZoneDirector's web interface can be used to define the country code for all APs under its control.

To set the Country Code to the proper location:

- 1 Go to **Configure > System**.
- 2 Locate the *Country Code* section, and choose your location from the pull-down menu.
- 3 Click **Apply** to save your settings.

Figure 39. The Country Code settings

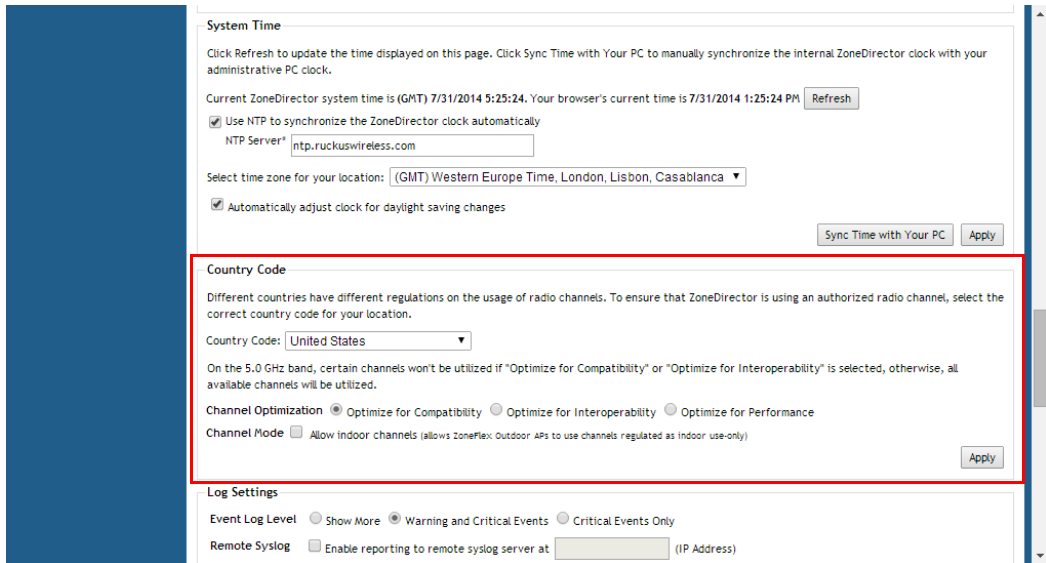

Channel Optimization

If your Country Code is set to “United States,” an additional configuration option, Channel Optimization, is shown. This feature allows you to choose whether additional DFS (Dynamic Frequency Selection) channels in the 5 GHz band should be available for use by your APs.

Note that these settings only affect Ruckus Wireless APs that support the extended DFS channel list. Channel Optimization settings are described in the following table.

Table 14. Channel Optimization settings for US Country Code

Setting	Description	Use this setting when
Optimize for Compatibility	DFS-capable ZoneFlex APs are limited to the same channels as all other APs (non-DFS channels only).	You have a mixture of APs that support DFS channels and other Ruckus APs that do not support DFS channels in a Smart Mesh configuration.

Table 14. Channel Optimization settings for US Country Code

Setting	Description	Use this setting when
Optimize for Interoperability	ZoneFlex APs are limited to non-DFS channels, plus four DFS channels supported by Centrino systems (may not be compatible with other wireless NICs).	You have only DFS-capable APs in your network, or Smart Mesh is not enabled, and you are confident that all wireless clients support DFS channels.
Optimize for Performance	ZoneFlex APs can use all available DFS and non-DFS channels, without regard for compatibility or interoperability.	You have only DFS-capable APs in your network, you are not concerned with DFS compatibility of client devices, and you want to make the maximum use of all possible available channels.

NOTE: If you are located in the United States and have a DFS-capable ZoneFlex AP that is expected to serve as a Root AP (or eMAP), with a non-DFS-capable Mesh AP as its downlink, you will need to set the Channel Optimization setting to "Optimize for Compatibility." This is due to the DFS-capable AP's ability to use more channels than the non-DFS-capable APs, which could result in the RAP choosing a channel that is not available to the MAP. Alternatively, manually set the channel for the Root AP to one of the non-DFS channels. Specifically, choose one of the following channels: 36, 40, 44, 48, 149, 153, 157, 161, 165.

The channels available for AP use are the following:

- *Optimize for Compatibility:* 36, 40, 44, 48, 149, 153, 157, 161, 165 (non-DFS channels).
- *Optimize for Interoperability:* non-DFS channels plus channels 52, 56, 58, 60.
- *Optimize for Performance:* all DFS/non-DFS channels, including 100, 104, 108, 112, 116, 120, 124, 128, 132, 136, 140.

Channel Mode

Some countries restrict certain 5 GHz channels to indoor use only. For instance, Germany restricts channels in the 5.15 GHz to 5.25 GHz band to indoor use. When ZoneFlex Outdoor APs and Bridges with 5 GHz radios (ZoneFlex 7762, 7782, 7761-CM and 7731) are set to a country code where these restrictions apply, the AP or

Bridge can no longer be set to an indoor-only channel and will no longer select from amongst a channel set that includes these indoor-only channels when SmartSelect or Auto Channel selection is used, unless the administrator configures the AP to allow use of these channels.

For instance, if the AP is installed in a challenging indoor environment such as a warehouse, the administrator may want to allow the AP to use an indoor-only channel. These channels can be enabled for use through the AP CLI or ZoneDirector web interface by configuring *Configure > System > Country Code > Channel Mode* and checking **Allow indoor channels (allows ZoneFlex Outdoor APs to use channels regulated as indoor use only)**. If you have a dual-band ZoneFlex Indoor AP functioning as a RAP with dual-band ZoneFlex Outdoor APs functioning as MAPs, the mesh backhaul link must initially use a non-indoor-only channel. Your ZoneFlex Outdoor MAPs may fail to join if the mesh backhaul link is using a restricted indoor-only channel.

Changing the System Log Settings

ZoneDirector maintains an internal log of current events and alarms. This file has a fixed capacity; at a certain level, ZoneDirector will start deleting the oldest entries to make room for the newest. This log is volatile, and the contents will be deleted if ZoneDirector is powered down. If you want a permanent record of all logging activities, you can set up your syslog server to receive log contents from ZoneDirector, and then use the web interface to direct all logging to the syslog server—as detailed in this topic.

Reviewing the Current Log Contents

- 1 Go to **Monitor > All Events/Activities**.
- 2 Review the events and alarms listed below.

NOTE: Log entries are listed in reverse chronological order (with the latest logs at the top of the list).

- 3 Click a column header to sort the contents by that category.
- 4 Click any column twice to switch chronological or alphanumeric sorting modes.

Figure 40. The All Events/Activities page

Date/Time	Severity	User	Activities
2014/07/31 13:29:04	High		A new Rogue[3e:e0:72:14:6e:e1] with SSID[0xe9bb83e5aeb6e9a792e79a84206...] is detected
2014/07/31 13:03:43	High		A Malicious Rogue[74:91:1a:2b:ff:a8] detection by AP[c4:10:8a:1f:d1:f0] goes away
2014/07/31 12:55:03	High		A new MAC-spoofing Rogue[c0:c5:20:3b:91:f8] with SSID[Ruckus-WPA2] is first detected by AP[c4:10:8a:1f:d1:f0]
2014/07/31 12:53:03	High		A new MAC-spoofing Rogue[c0:c5:20:3b:91:fc] with SSID[Ruckus-WPA2] is first detected by AP[c4:10:8a:1f:d1:f0]
2014/07/31 12:50:44	High		A new MAC-spoofing Rogue[c4:10:8a:1f:d1:fc] with SSID[Ruckus-WPA2] is first detected by AP[c0:c5:20:3b:91:f0]
2014/07/31 12:40:55	High		A new MAC-spoofing Rogue[c4:10:8a:1f:d1:f8] with SSID[Ruckus-WPA2] is first detected by AP[c0:c5:20:3b:91:f0]
2014/07/31 12:40:48	Medium		AP[c0:c5:20:3b:91:f0] joins with uptime [71] s and last disconnected reason [AP Restart : power cycle]
2014/07/31 12:40:48	Medium		AP[c0:c5:20:3b:91:f0] is assigned to [System Default]
2014/07/31 12:34:23	High		A Malicious Rogue[74:91:1a:2b:ff:a8] detection by AP[c4:10:8a:1f:d1:f0] goes away
2014/07/31 12:13:43	High		A new Rogue[c0:c5:20:7b:91:f3] with SSID[island-3891F0] is detected
2014/07/31 12:13:03	High		A new Rogue[c0:c5:20:7b:91:f7] with SSID[island-3891F0] is detected
2014/07/31 12:12:43	High		A new Rogue[cc:b2:55:5f:1d:84] with SSID[DOREMI] is detected
2014/07/31 12:07:45	High		A new Same-Network Rogue[74:91:1a:2b:ff:a8] with SSID[7025 wireless] is first detected by AP[c4:10:8a:1f:d1:f0]
2014/07/31 12:07:43	High		A new Rogue[74:91:1a:2b:ff:a8] with SSID[7025 wireless] is detected
2014/07/31 12:06:23	High		A new Rogue[50:67:f0:19:e8:e9] with SSID[P874] is detected

Customizing the Current Log Settings

You can review and customize the log settings by following these steps:

- 1 Go to **Configure > System**.
- 2 Scroll down to *Log Settings*.
- 3 Make your selections from these syslog server options:
 - *Event Log Level*: Select one of the three logging levels: “Show More,” “Warning and Critical Events,” or “Critical Events Only.”
 - *Remote Syslog*: To enable syslog logging, select the “Enable reporting to remote syslog server at” check box, and then type the IP address in the box provided.
 - *Inherit remote syslog server for APs __ (IP Address)*: Enabling this feature allows ZoneDirector to supply client association information to a third party application that can then deploy ACL policies to a firewall based on client association information such as user name, IP, MAC address, etc. First, ZoneDirector retrieves client association information, then reorganizes the

information and sends it to the syslog server, from which it can be collected by the third party software and sent it to the firewall for access restriction based on client association information.

- 4 Click **Apply** to save your settings. The changes go into effect immediately.

Figure 41. The Log Settings options

- Country Code:** A dropdown menu set to 'United states'. Below it, text explains that different countries have different regulations on the usage of radio channels.
- Channel Optimization:** Three radio buttons: 'Optimize for Compatibility' (selected), 'Optimize for Interoperability', and 'Optimize for Performance'.
- Channel Mode:** A checkbox for 'Allow indoor channels (allows ZoneFlex: Outdoor APs to use channels regulated as indoor use-only)'. An 'Apply' button is to the right.
- Log Settings:** A section with three radio buttons: 'Show More' (selected), 'Warning and Critical Events', and 'Critical Events Only'.
- Remote Syslog:** Two checkboxes: 'Enable reporting to remote syslog server at' (with an IP address input field) and 'Inherit remote syslog server for APs'. An 'Apply' button is to the right.
- Remote Syslog Advanced Settings:** A link to expand the settings.
- Email Server:** A section with input fields for 'From Email Address', 'SMTP Server Name', 'SMTP Server Port' (set to 587), 'SMTP Authentication Username', 'SMTP Authentication Password', and 'Confirm SMTP Authentication Password'.

Configuring Syslogs for Firewall Integration

Starting with release 9.8, ZoneDirector will generate syslog messages upon acquisition, update or deletion of an IP address by a wireless station. This feature allows enhanced integration with popular firewalls from vendors including Barracuda and Palo Alto Networks for implementing client-specific security rules.

Station information is conveyed through a syslog message containing the following information: IPv4/v6 address, User name, MAC address, Operation Type (Add, Update, Del), AP/ZD MAC, OS Type.

To enable inclusion of client association logs in syslog messages:

- 1 Go to **Administer > Diagnostics**.
- 2 In **Debug Logs**, select the **Client Association** check box.
- 3 Click **Apply** to save your changes.

- 4 You must also ensure that syslog delivery is enabled on the **Configure > System** page and that the **Priority** level in **Remote Syslog Advanced Settings** is set to **Info** or **All**.

Figure 42. Enable client association logs in syslog for firewall integration

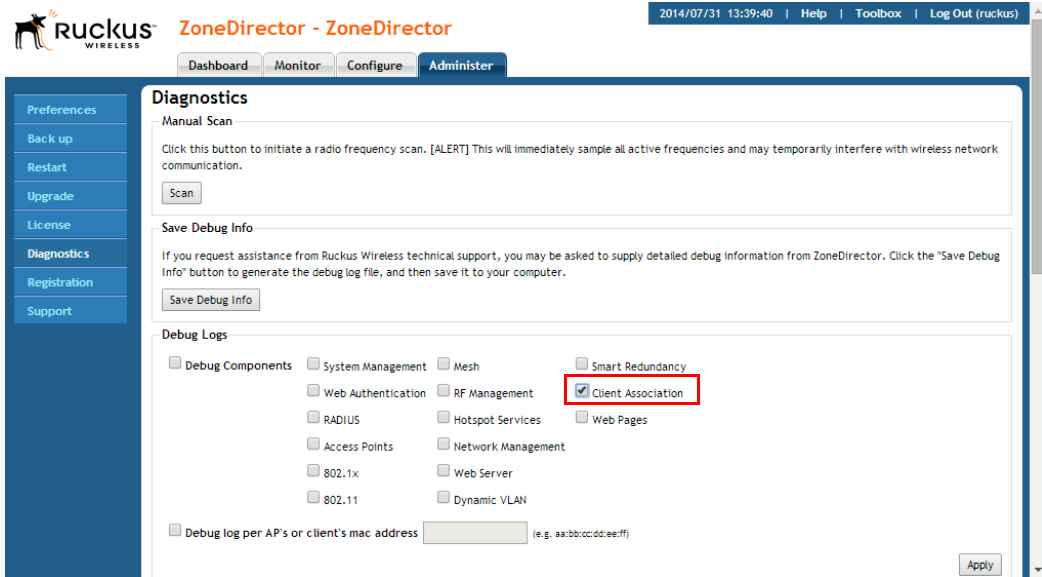

The flow of user data from the end point to the firewall will use the following path:

- 1 The user authenticates to an authentication server via AP.
- 2 ZoneDirector verifies the user's identity.
- 3 After the station authenticates successfully and gets an IP address, ZoneDirector generates a syslog message.
- 4 The log is sent to a syslog server in real time.
- 5 The script on the syslog server extracts user information from the log message and sends it to the firewall.

A similar flow can be used to remove user mappings if the station sends a disconnect message.

Log format

The log format consists of the following fields:

- **operation:** Indicates whether to add, delete or update client association information.
- **sta_ip:** Indicates the IP address of station.
- **sta_name:** Indicates the station's account name supplied by the client when being authenticated. The user name is used for 802.1X and Web Auth WLANs. The MAC address of the client will be used as the user name for Open, MAC Address and 802.1X + MAC Address WLAN types.
- **sta_mac:** The station's MAC address.
- **sta_oriip:** Only takes effect when the operation is "update" in order to indicate the original IP of the station.
- **ap_mac:** Shows the MAC address of the AP to which the station is currently connected.
- **seq:** Indicates the sequence number of the log message. It is increased by one after a log is sent. The UDP packet can be adjusted to the right order by this field in the log server.
- **sta_ostype:** Indicates the station's OS type. Will be filled with "unknown" if the OS type is unobtainable.

Examples

- **Add:**

```
operation=add;seq=1;sta_ip=192.168.120.16;sta_mac=60:36:dd:19:17:ac;zd/  
ap=00:0c:29:11:5a:0b/58:93:96:29:4c:60;sta_ostype=Windows7/  
Vista;sta_name=60:36:dd:19:17:ac;stamgr_handle_remote_ipc
```

- **Delete:**

```
operation=del;seq=4;sta_ip=192.168.120.30;sta_mac=60:36:dd:19:17:ac;zd/  
ap=00:0c:29:11:5a:0b/58:93:96:29:4c:60;sta_ostype=Windows 7/  
Vista;sta_name=60:36:dd:19:17:ac;stamgr_sta_log_disconnect
```

- **Update:**

```
operation=update;seq=2;sta_ip=192.168.120.30;sta_o-  
riip=192.168.120.16;sta_mac=60:36:dd:19:17:ac;zd/ap=00:0c:29:11:5a:0b/  
58:93:96:29:4c:60;sta_ostype=Windows 7/  
Vista;sta_name=60:36:dd:19:17:ac;stamgr_handle_remote_ipc
```

Configuring Remote Syslog Advanced Settings

Advanced Syslog settings allow you to override the default Facility Name and Priority Level of messages sent to the syslog server. In this way, users can separate different kinds of syslogs according to the facility name on the syslog server side.

To configure remote syslog advanced settings:

- 1 Go to **Configure > System**.
- 2 Scroll down to *Log Settings*, and expand the **Remote Syslog Advanced Settings** section.
- 3 In **ZoneDirector Settings**, set the facility name as follows:
 - Keep Original: Retain the original facility name.
 - local0 - local7: Specify facility name.
- 4 Set the priority level as follows:
 - All: Include all syslog messages.
 - 0(emerg), 1(alert), 2(crit), 3(err), 4(warning), 5(notice), 6(info), 7(debug): Lower numbers indicate higher priority. The syslog server will only receive logs whose priority levels are the same as or higher than the configured level.
- 5 Repeat step 4 for **Managed AP Settings**. ZoneDirector and Access Points can use different facility and priority settings. All managed APs share the same facility and priority settings.

Figure 43. Remote Syslog Advanced Settings

Country Code

Different countries have different regulations on the usage of radio channels. To ensure that ZoneDirector is using an authorized radio channel, select the correct country code for your location.

Country Code:

On the 5.0 GHz band, certain channels won't be utilized if "Optimize for Compatibility" or "Optimize for Interoperability" is selected, otherwise, all available channels will be utilized.

Channel Optimization Optimize for Compatibility Optimize for Interoperability Optimize for Performance

Channel Mode Allow indoor channels (allows ZoneFlex Outdoor APs to use channels regulated as indoor use-only)

Log Settings

Event Log Level Show More Warning and Critical Events Critical Events Only

Remote Syslog Enable reporting to remote syslog server at (IP Address)

Remote Syslog Advanced Settings

ZoneDirector Settings

Facility Name Priority Level

Managed AP Settings

Facility Name Priority Level

Email Server

Enable Email Server

From Email Address

SMTP Server Name

Setting Up Email Alarm Notifications

If an alarm condition is detected, ZoneDirector will record it in the event log. If you prefer, an email notification can be sent to a configured email address of your choosing.

To activate this option, follow these steps:

- 1 Go to **Configure > Alarm Settings**.
- 2 To enable email notification, select the **Send an email message when an alarm is triggered** check box.
- 3 Enter the recipient email address in the **Email Address** box provided, and click **Apply**.
- 4 Go to **Configure > System**, and scroll down to the *Email Server* section.
- 5 Configure the settings listed in [Table 15](#).

Table 15. SMTP settings for email notification

SMTP Setting	Description
From email address	Type the email address from which ZoneDirector will send alarm messages.
SMTP Server Name	Type the full name of the server provided by your ISP or mail administrator. Often, the SMTP server name is in the format smtp . company . com . . . For Hotmail addresses, the SMTP server name is <i>smtp.live.com</i> .
SMTP Server Port	Type the SMTP port number provided by your ISP or mail administrator. Often, the SMTP port number is 25 or 587 . The default SMTP port value is 587 .
SMTP Authentication Username	Type the user name provided by your ISP or mail administrator. This might be just the part of your email address before the @ symbol, or it might be your complete email address. If you are using a free email service (such as Hotmail or Gmail), you typically have to type your complete email address.
SMTP Authentication Password	Type the password that is associated with the user name above.
Confirm SMTP Authentication Password	Retype the password you typed above to confirm.
SMTP Encryption Options	If your mail server uses TLS encryption, click the SMTP Encryption Options link, and then select the TLS check box. Additionally, select the STARTTLS check box that appears after you select the TLS check box. Check with your ISP or mail administrator for the correct encryption settings that you need to set. If using a Yahoo! email account, STARTTLS must be disabled. If using a Hotmail account, both TLS and STARTTLS must be enabled.

Setting Up Email Alarm Notifications

Customizing the Current Log Settings

- To verify that ZoneDirector can send alarm messages using the SMTP settings you configured, click the **Test** button.
 - If ZoneDirector is able to send the test message, the message **Success!** appears at the bottom of the Email Notification page. Continue to [Step 7](#)
 - If ZoneDirector is unable to send the test message, the message **Failed!** appears at the bottom of the Email Notification page. Go back to [Step 5](#), and then verify that the SMTP settings are correct.
- Click **Apply**. The email notification settings you configured become active immediately.

Figure 44. The Alarm Settings page

NOTE: If the Test button is clicked, ZoneDirector will attempt to connect to the mail server for 10 seconds. If it is unable to connect to the mail server, it will stop trying and quit.

NOTE: When the alarm email is first enabled, the alarm recipient may receive a flood of alarm notifications. This may cause the mail server to treat the email notifications as spam and to temporarily block the account.

NOTE: ZoneDirector sends email notifications for a particular alert only once, unless (1) it is a new alert of the same type but for a different device, or (2) existing alert logs are cleared.

Customizing Email Alarms that ZoneDirector Sends

Using the Alarm Event section of the *Configure > Alarm Settings* page, you can choose which types of events will trigger ZoneDirector to send an email notification.

- 1 Click **Alarm Event** to select/deselect all alarm types.
- 2 Select or deselect those for which you want or don't want to receive emails.
- 3 Click **Apply** to save your changes.

When any of the selected events occur, ZoneDirector sends an email notification to the email address that you specified in the *Email Notification* section.

NOTE: With the exception of the *Lost contact with AP* event, ZoneDirector only sends one email alarm notification for each event. If the same event happens again, no alarm will be sent until you clear the alarm on the **Monitor > All Alarms** page. On the other hand, ZoneDirector sends a new alarm notification each time the *Lost contact with AP* event occurs.

Configuring SMS Settings for Guest Pass Delivery via SMS

If you want to deliver Guest Passes to your guests via SMS, you can configure ZoneDirector to use an existing Twilio or Clickatell account for SMS delivery. The first step is to inform ZoneDirector of your Twilio or Clickatell account information.

- 1 Go to **Configure > System**.
- 2 Locate the **SMS Settings** section, and select either **Twilio account information** or **Clickatell account information**.
- 3 Enter your **Account SID**, **Auth Token** and **From Phone Number** (Twilio) or your **User Name**, **Password** and **API ID** (Clickatell).
- 4 Click the **Test** button to test your settings.
- 5 Once confirmed, click **Apply** to save your changes.

Enabling Login Warning Messages

Customizing Email Alarms that ZoneDirector Sends

You can now allow guest pass generators to deliver guest pass codes to guests using the SMS button when generating a new guest pass. (You must also enter a phone number for receiving the SMS messages for each guest pass created.)

Figure 45. Configuring SMS Settings

Enabling Login Warning Messages

If you want to display a warning message upon login to the ZoneDirector web UI or CLI, you can do so using the following procedure:

- 1 Go to **Configure > System**, and scroll down to the **Login Warning** section.
- 2 Click **Enable login warning**, and replace the text in the *Customize warning content* text box according to your preferences.
- 3 Click **Apply** to save your changes. The next time a user attempts to login to ZoneDirector, they will be presented with the warning message you configured.

Figure 46. Enabling and configuring a login warning message

Account SID [\[register a new twilio account\]](#)

Auth Token

From PhoneNumber

twilio account information

clickatell account information

User Name [\[register a new clickatell account\]](#)

Password

API Id

login Warning

Enable login warning to pop up a warning after a user logs into the ZD management GUI and SSH.

Enable login Warning

Customize Warning Content:

Warning, you are logging into equipment belonging to ruckus, if you are not an authorized user please logout immediately.

Network Management

Enabling Network Management Systems

ZoneDirector supports several external network management systems including Ruckus Wireless FlexMaster server, SNMPv2, SNMPv3 and Telnet server. These options are configured from the Configure > System page by expanding the Network Management link. The following section describes how to enable these network management systems.

Enabling Management via FlexMaster

If you have a Ruckus Wireless FlexMaster server installed on the network, you can enable FlexMaster management to centralize monitoring and administration of ZoneDirector and other supported Ruckus Wireless devices. This version of ZoneDirector supports the following FlexMaster-deployed tasks:

- Firmware upgrade for both ZoneDirector and the APs that report to them
- Reboot
- Backup of ZoneDirector settings
- Performance monitoring

When the FlexMaster management option is enabled, you will still be able to access the ZoneDirector web interface to perform other management tasks. By default, FlexMaster management is disabled.

To enable FlexMaster management:

- 1 Click **Configure > System**.
- 2 Scroll down to the bottom of the page.
- 3 If you see **+ Network Management** (section is collapsed) at the bottom of the page, click the **Network Management** link to expand the section.
- 4 Under *FlexMaster Management*, select the **Enable management by FlexMaster** check box.
- 5 In **URL**, type the **FlexMaster DNS** host name or IP address of the FlexMaster server.
- 6 In **Interval**, type the time interval (in minutes) at which ZoneDirector will send status updates to the FlexMaster server. The default interval is 15 minutes.
- 7 Click **Apply**. The message *Setting Applied* appears.

You have completed enabling FlexMaster management on ZoneDirector. For more information on how to configure ZoneDirector from the FlexMaster web interface, refer to the FlexMaster documentation.

Figure 47. The FlexMaster Management options

Auth Token

clickatell account information

User Name [register a new clickatell account]

Password

API Id

Test Apply

Network Management

FlexMaster Management

Enter the FlexMaster server URL and set the time interval at which ZoneDirector will send status updates to FlexMaster.

Enable management by FlexMaster

URL /intune/server

Interval (minutes)

Apply

Performance Monitoring

Reporting performance statistics to FlexMaster server

Enable performance monitoring

Interval (minutes)

Apply

Northbound Portal Interface

Monitoring ZoneDirector Performance from FlexMaster

If you want to monitor ZoneDirector's performance statistics from FlexMaster, select **Enable Performance Monitoring**, enter an update interval, and click **Apply**. This option is disabled by default.

Enabling Northbound Portal Interface Support

The Northbound Portal interface allows the use of DPSKs on open authentication WLANs meant for public access.

By enabling the Northbound Portal Interface, a wireless service provider can provide simple but secure Wi-Fi access without pre-registration, account setup or authentication. ZoneDirector redirects authentication requests to an outside portal. If access is granted, ZoneDirector provides a unique dynamic PSK. The DPSK can be delivered in a prov.exe file, which automatically configures the user's device with the relevant wireless settings or displayed on the portal screen for manual entry.

To enable Northbound Portal interface support

- 1 Go to **Configure > System > Network Management**.
- 2 Click **Enable northbound portal interface support**.
- 3 Enter a **Password** for API to portal communication.

- 4 Click **Apply** in the same section to save changes.
- 5 Configure the portal to display the key to the user or to push the prov.exe file to the client.

Figure 48. Enabling Northbound Portal interface

- URL:** `https://192.168.0.44/intune/server`
- Interval:** (minutes)
- Performance Monitoring:**
 - Reporting performance statistics to FlexMaster server
 - Enable performance monitoring
 - Interval:** (minutes)
- Northbound Portal Interface:**
 - Enable northbound portal interface support
 - Password:**
- SNMPv2 Agent:**
 - ZoneDirector supports SNMPv2 agent. Enter the Read-Only and Read-Write communities.
 - Enable SNMP Agent
 - System Contact*:**
 - System Location*:**
 - SNMP RO community*:**
 - SNMP RW community*:**

Configuring SNMP Support

ZoneDirector provides support for Simple Network Management Protocol (SNMP v2 and v3), which allows you to query ZoneDirector information such as system status, WLAN list, AP list, and clients list, and to set a number of system settings using a Network Management System (NMS) or SNMP MIB browser.

You can also enable SNMP traps to receive immediate notifications for possible AP and client issues.

Enabling the SNMP Agent

The procedure for enabling ZoneDirector's internal SNMP agent depends on whether your network is using SNMPv2 or SNMPv3. SNMPv3 mainly provides security enhancements over the earlier version, and therefore requires you to enter authorization passwords and encryption settings instead of simple clear text community strings.

Both SNMPv2 and SNMPv3 can be enabled at the same time. The SNMPv3 framework provides backward compatibility for SNMPv1 and SNMPv2c management applications so that existing management applications can still be used to manage ZoneDirector with SNMPv3 enabled.

NOTE: For a list of the MIB variables that you can get and set using SNMP, check the related SNMP documentation on the Ruckus Wireless Support Web site at <http://support.ruckuswireless.com/documents>.

If your network uses SNMPv2

To enable SNMPv2 management:

- 1 Go to **Configure > System**. Scroll down to the bottom of the page and click the **Network Management** link to open the Network Management section.
- 2 Under the **SNMPv2 Agent** section, select the **Enable SNMP Agent** check box.
- 3 Enter the following information:
 - In **SNMP RO community** (required), set the *read-only* community string. Applications that send SNMP Get-Requests to ZoneDirector (to retrieve information) will need to send this string along with the request before they will be allowed access. The default value is `public`.
 - In **SNMP RW community** (required), set the *read-write* community string. Applications that send SNMP Set-Requests to ZoneDirector (to set certain SNMP MIB variables) will need to send this string along with the request before they will be allowed access. The default value is `private`.
 - In **System Contact**, type your email address (optional).
 - In **System Location**, type the location of the ZoneDirector device (optional).
- 4 Click **Apply** to save your changes.

Figure 49. Enabling the SNMPv2 agent

SNMPv2 Agent
 ZoneDirector supports SNMPv2 agent. Enter the Read-Only and Read-Write communities.

Enable SNMP Agent

System Contact*

System Location*

SNMP RO community*

SNMP RW community*

SNMPv3 Agent
 ZoneDirector supports SNMPv3 agent.

Enable SNMPv3 Agent

Privilege	User	Authentication	Auth Pass Phrase	Privacy	Privacy Phrase
Read Only	<input type="text"/>	MD5	<input type="text"/>	DES	<input type="text"/>
Read/Write	<input type="text"/>	MD5	<input type="text"/>	DES	<input type="text"/>

If your network uses SNMPv3

To enable SNMPv3 management:

- 1 Go to **Configure > System**. Scroll down to the bottom of the page and click the **Network Management** link to open the Network Management section.
- 2 Under the **SNMPv3 Agent** section, select the **Enable SNMP Agent** check box.
- 3 Enter the following information for both the Read Only and Read-Write privileges:
 - **User:** Enter a user name between 1 and 31 characters.
 - **Authentication:** Choose MD5 or SHA authentication method (default is MD5).
 - **MD5:** Message-Digest algorithm 5, message hash function with 128-bit output.
 - **SHA:** Secure Hash Algorithm, message hash function with 160-bit output.
 - **Auth Pass Phrase:** Enter a passphrase between 8 and 32 characters in length.
 - **Privacy:** Choose DES, AES or None.
 - **DES:** Data Encryption Standard, data block cipher.
 - **AES:** Advanced Encryption Standard, data block cipher.
 - **None:** No Privacy passphrase is required.

- **Privacy Phrase:** If either DES or AES is selected, enter a Privacy phrase between 8 and 32 characters in length.

4 Click **Apply** to save your changes.

Figure 50. Enabling the SNMPv3 agent

- SNMPv3 Agent:** ZoneDirector supports SNMPv3 agent.
- Enable SNMPv3 Agent
- Privilege User Authentication Auth Pass Phrase Privacy Privacy Phrase:**
- Read Only:** [User], MD5, [Auth Pass Phrase], DES, [Privacy Phrase]
- Read/Write:** [User], MD5, [Auth Pass Phrase], DES, [Privacy Phrase]

Enabling SNMP Trap Notifications

If you have an SNMP trap receiver on the network, you can configure ZoneDirector to send SNMP trap notifications to the server. Enable this feature if you want to automatically receive notifications for AP and client events that indicate possible network issues (see [Trap Notifications That ZoneDirector Sends](#)).

To enable SNMP trap notifications

- 1 In the Network Management section of the System page, scroll down to the bottom of the page.
- 2 Under **SNMP Trap**, select the **Enable SNMP Trap** check box.
- 3 In SNMP Trap format, select either SNMPv2 or SNMPv3. You can select only one type of trap receiver.
 - If you select SNMPv2, you only need to enter the IP addresses of up to four SNMP trap receivers on your network.

- If you select SNMPv3, enter up to four trap receiver IP addresses along with authentication method passphrase and privacy (encryption) settings.

4 Click **Apply** to save your changes.

Figure 51. Enabling SNMPv2 trap notifications

SNMPv3 Agent: This section includes a checkbox for "Enable SNMPv3 Agent" (unchecked). Below it is a table for configuring user privileges:

Privilege	User	Authentication	Auth Pass Phrase	Privacy	Privacy Phrase
Read Only	<input type="text"/>	MD5	<input type="text"/>	DES	<input type="text"/>
Read/Write	<input type="text"/>	MD5	<input type="text"/>	DES	<input type="text"/>

An "Apply" button is located at the bottom right of this section.

SNMP Trap: This section is highlighted with a red box. It includes the following settings:

- Enter the SNMP Trap server IP where ZoneDirector will send SNMP Traps to.
- Enable SNMP Trap
- Inherit SNMP trap for APs (1st non-zero Trap Server IP used)
- SNMP Trap Format:
- Trap Server IP:
- Trap Server2 IP:
- Trap Server3 IP:
- Trap Server4 IP:

An "Apply" button is located at the bottom right of this section.

Telnet Server: This section includes a checkbox for "Enable Telnet Server" (unchecked).

Figure 52. Enabling SNMP trap notifications with SNMPv3

SNMPv3 Agent
ZoneDirector supports SNMPv3 agent.
 Enable SNMPv3 Agent

Privilege	User	Authentication	Auth Pass Phrase	Privacy	Privacy Phrase
Read Only	readonly	MD5	readonly	DES	
Read/Write	admin	MD5	adminadmin	DES	privacypassphrase

SNMP Trap
Enter the SNMP Trap server IP where ZoneDirector will send SNMP Traps to.
 Enable SNMP Trap
 Inherit SNMP trap for APs (1st non-zero Trap Server IP used)

SNMP Trap Format: **SNMPv3**

Enable User	Trap Server IP	Authentication	Auth Pass Phrase	Privacy	Privacy Phrase
<input checked="" type="checkbox"/>	admin	172.17.16.139	MD5	authpass	DES privacypass
<input type="checkbox"/>			MD5		DES
<input type="checkbox"/>			MD5		DES
<input type="checkbox"/>			MD5		DES

Telnet Server
ZoneDirector supports Telnet Server.
 Enable Telnet Server

Trap Notifications That ZoneDirector Sends

There are several events for which ZoneDirector will send trap notifications to the SNMP server that you specified. [Table 16](#) lists the trap notifications that ZoneDirector sends and when they are sent.

Table 16. Trap notifications

Trap Name	Description
ruckusZDEventAPJoinTrap	An AP has joined ZoneDirector. The AP's MAC address is included in the trap notification.
ruckusZDEventSSIDSpooftap	An SSID-spoofing rogue AP has been detected on the network. The rogue AP's MAC address and SSID are included in the trap notification.
ruckusZDEventMACSpooftap	A MAC-spoofing rogue AP has been detected on the network. The rogue AP's MAC address and SSID are included in the trap notification.

Table 16. Trap notifications

Trap Name	Description
ruckusZDEventRogueAPTrap	A rogue AP has been detected on the network. The rogue AP's MAC address and SSID are included in the trap notification.
ruckusZDEventAPLostTrap	An AP has lost contact with ZoneDirector. The AP's MAC address is included in the trap notification.
ruckusZDEventAPLostHeartbeatTrap	An AP's heartbeat has been lost. The AP's MAC address is included in the trap notification.
ruckusZDEventClientAuthFailBlockTrap	A wireless client repeatedly failed to authenticate with an AP. The client's MAC address, AP's MAC address and SSID are included in the trap notification.
ruckusZDEventClientJoin	A client has successfully joined an AP. The client's MAC address, the AP's MAC address and SSID are included in the trap notification.
ruckusZDEventClientJoinFailed	A client has attempted and failed to join an AP. The client's MAC address, the AP's MAC address and SSID are included in the trap notification.
ruckusZDEventClientJoinFailedAPBusy	A client attempt to join an AP failed because the AP was busy. The client's MAC address, AP's MAC address and SSID are included.
ruckusZDEventClientDisconnect	A client has disconnected from the AP. The client's MAC address, AP's MAC address and SSID are included.
ruckusZDEventClientRoamOut	A client has roamed away from an AP. The client's MAC address, AP's MAC address and SSID are included.
ruckusZDEventClientRoamIn	A client has roamed in to an AP. The client's MAC address, AP's MAC address and SSID are included.

Table 16. Trap notifications

Trap Name	Description
ruckusZDEventClientAuthFailed	A client authentication attempt has failed. The client's MAC address, AP's MAC address, SSID and failure reason are included.
ruckusZDEventClientAuthorizationFailed	A client authorization attempt to join an AP has failed. The client's MAC address, AP's MAC address and SSID are included.
ruckusZDEventAPcoldstart	An AP has been cold started.
ruckusZDEventAPwarmstart	An AP has been warm started.
ruckusZDEventAPclientValve	Triggered when an AP's online client limit has been exceeded.
ruckusZDEventAPCPUvalve	An AP's CPU utilization has exceeded the set value.
ruckusZDEventAPMEMvalve	An AP's memory utilization has exceeded the set value.
ruckusZDEventSmartRedundancyChangeToActive	The standby Smart Redundancy ZoneDirector has failed to detect its active peer, system changed to active state.
ruckusZDEventSmartRedundancyActiveConnected	The active Smart Redundancy ZoneDirector has detected its peer and is in active/connected state.
ruckusZDEventSmartRedundancyActiveDisconnected	The active Smart Redundancy ZoneDirector has not detected its peer and is in active/disconnected state.
ruckusZDEventSmartRedundancyStandbyConnected	The standby ZoneDirector has detected its peer and is in standby/connected state.
ruckusZDEventSmartRedundancyStandbyDisconnected	The standby ZoneDirector has not detected its peer and is in standby/disconnected state.

Enabling Telnet

By default, Telnet is disabled due to security considerations, as SSH is the preferred method if you need to access the ZoneDirector CLI. In some situations however, you may want to enable Telnet.

To enable Telnet:

- 1 Go to **Configure > System**.
- 2 Scroll down to the bottom of the page and expand the **Network Management** section.
- 3 Locate the *Telnet Server* section, and click the box next to **Enable Telnet Server**.
- 4 Click **Apply** to save your changes.

Figure 53. Enabling Telnet server

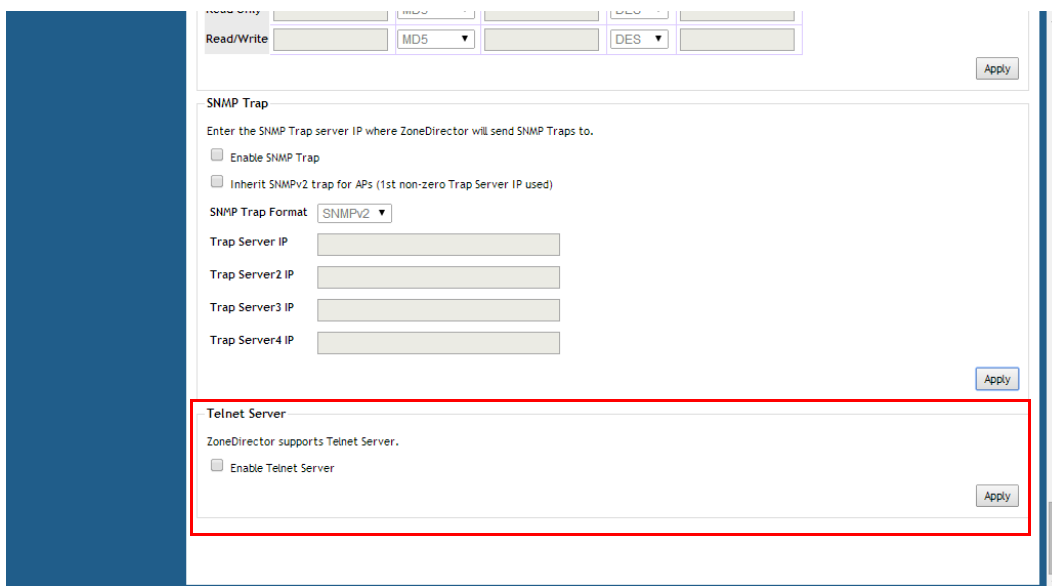

Configuring DHCP Relay

ZoneDirector's DHCP Relay agent improves network performance by converting DHCP broadcast traffic to unicast to prevent flooding the Layer 2 network (when Layer 3 Tunnel Mode is enabled -- DHCP Relay only applies to Tunnel Mode WLANs.)

Typically, when mobile stations acquire IP addresses through DHCP, the DHCP request and acknowledgment traffic is broadcast to any devices in the same Layer 2 environment. With Tunnel Mode WLANs, this traffic flood is wasteful in terms of bandwidth and computing power.

When DHCP Relay is enabled on a WLAN, the ZoneDirector relay agent converts DHCP Discover / Request traffic to unicast UDP packets and sends them to the DHCP servers, then delivers DHCP Offer / Ack messages from the DHCP server back to the client.

The traffic flow is as follows:

- 1 Client sends DHCP discover broadcast.
- 2 AP tunnels this DHCP discover frame to ZoneDirector.
- 3 DHCP Relay Agent sends unicast DHCP discover packet to DHCP server.
- 4 DHCP server sends DHCP offer to Relay Agent on ZoneDirector.
- 5 ZoneDirector sends DHCP Offer back to the AP.
- 6 AP sends this Offer to client.

By reducing broadcast flooding, this option allows for higher client capacity in tunneled WLANs designed for VoIP phones, for example. It also allows for DHCP discovery across multiple subnets and limits DHCP broadcasts to the client's AP tunnel and radio.

To configure DHCP Relay for tunneled WLANs:

- 1 Go to **Configure > DHCP Relay**.
- 2 Click **Create New**.
- 3 Enter a **Name** and **IP address** for the server.
- 4 Click **OK** to save your changes. The new server appears in the list.

Figure 54. Creating a DHCP Relay server

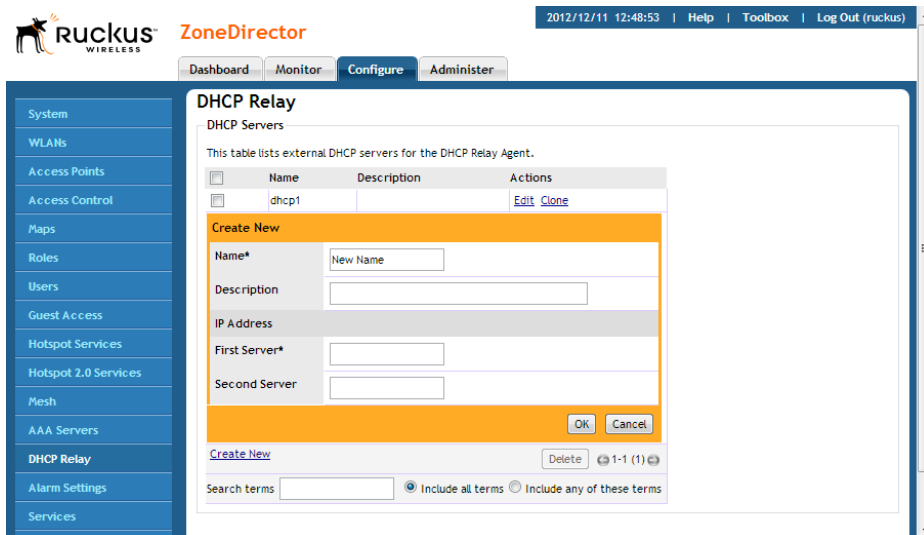

To enable DHCP Relay for a WLAN:

- 1 Go to **Configure > WLANs**.
- 2 If creating a new WLAN, click **Create New**. Otherwise, click **Edit** for the WLAN you want to configure.
- 3 Under **Advanced Options**, when *Tunnel Mode* is enabled, the *DHCP Relay* option becomes available.
- 4 Under *DHCP Relay*, select **Enable DHCP relay agent with __ DHCP server** and select the server you created earlier from the list.
- 5 Click **OK** to save your changes.

Figure 55. Enabling DHCP Relay agent for a Tunnel Mode WLAN

Enabling Bonjour Gateway

Bonjour™ is Apple's implementation of a zero-configuration networking protocol for Apple devices over IP. It allows OS X and iOS devices to locate other devices such as printers, file servers and other clients on the same broadcast domain and use the services offered without any network configuration required.

Multicast applications such as Bonjour require special consideration when being deployed over wireless networks. Bonjour only works within a single broadcast domain, which is usually a small area. This is by design to prevent flooding a large network with multicast traffic. However, in some situations, a user may want to offer Bonjour services from one VLAN to another.

ZoneDirector's Bonjour Gateway feature addresses this requirement by providing an mDNS proxy service configurable from the web interface to allow administrators to specify which types of Bonjour services can be accessed from/to which VLANs.

In order for the Bonjour Gateway to function, the following network configuration requirements must be met:

- 1 The target networks must be segmented into VLANs.
- 2 VLANs must be mapped to different SSIDs.
- 3 The controller must be connected to a VLAN trunk port.

Additionally, if the VLANs to be bridged by the gateway are on separate subnets the network has to be configured to route traffic between them.

Creating a Bonjour Gateway Rule - ZD Site

The Bonjour Gateway service on ZoneDirector is essentially a list of rules for mapping services from one VLAN to another. Using the ZD Site Bonjour Gateway feature, ZoneDirector serves as the Bonjour proxy for forwarding Bonjour packets to the designated VLANs.

Requirements:

- Layer 2 switch between ZoneDirector and APs

The maximum number of ZD site Bonjour Gateway rules is as follows:

Table 17. Max Bonjour rules per controller

ZoneDirector Model	Max Rules
ZoneDirector 1200	256
ZoneDirector 3000	256
ZoneDirector 5000	256

To configure rules for bridging Bonjour services across VLANs:

- 1 Go to **Configure > Bonjour Gateway**.
- 2 Click **Create New** in the *ZD Site* table to create a new Bonjour service rule.
- 3 In the *Create New* form, configure the following options:
 - **Bridge Service:** Select the Bonjour service from the list.
 - Selecting “Other” allows you to create custom rules, for example, creating a rule for “_googlecast._tcp” would allow you to bridge Chromecast services across VLANs.
 - **From VLAN:** Select the VLAN from which the Bonjour service will be advertised.

- **To VLAN:** Select the VLAN to which the service should be made available.
 - **Notes:** Add optional notes for this rule.
- 4 Click **OK** to save your changes.
 - 5 Repeat for any additional rules.
 - 6 Select the check box next to **Enable Bonjour gateway on ZD** and click the **Apply** button.

Figure 56. Creating a ZD Site Bonjour Gateway rule

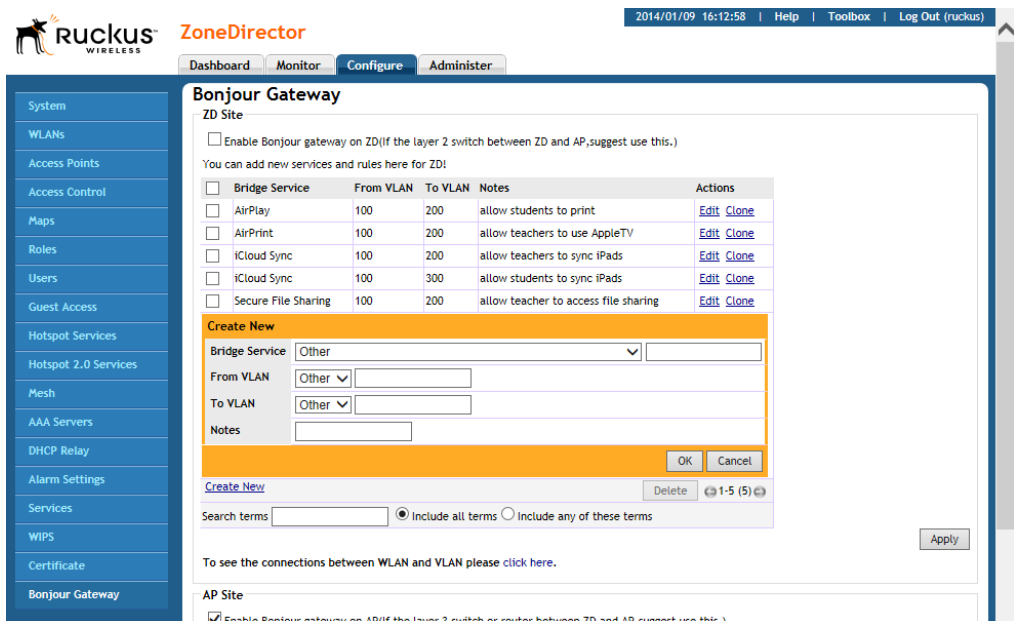

Creating a Bonjour Gateway Rule - AP Site

Using the AP Site Bonjour Gateway feature, Bonjour bridging service is performed on a designated AP rather than on ZoneDirector. Offloading the Bonjour policy to an AP is necessary if a Layer 3 switch or router exists between ZoneDirector and the APs. ZoneDirector identifies a single AP that meets the memory/processor requirements (this feature is only supported on certain APs), and delivers a set of service rules - a Bonjour policy - to the AP to perform the VLAN bridging.

NOTE: This feature is only supported on the following access points: zf7762-AC, 7762-S-AC, T300, R300, H500, R500, R600, R700, 7982, 7372/52, 7055, 7782/81, SC-8800 series.

Requirements and limitations:

- Bonjour policy deployment to an AP takes effect after the AP joins ZoneDirector.
- Some APs of one local area link must be in one subnet. The switch interfaces connected to these APs in a local area link to must be configured in VLAN-trunk mode. Only by doing so can the designated AP can receive all the multicast Bonjour protocol packets from other VLANs.
- Dynamic VLANs are not supported.
- Some AP models are incompatible with this feature due to memory requirements.

To configure rules for AP site bridging Bonjour services across VLANs:

- 1 Go to **Configure > Bonjour Gateway**.
- 2 Click **Create New** in the *AP Site* table to create a new Bonjour service policy.
- 3 Type a **Name** for the policy, then click **Create New** to create a new rule.
- 4 In the *Create New* form, configure the following options:
 - **Name:** Enter a name for the proxy.
 - **Description:** Optionally, enter a description for the rule.
 - **Order:** Choose the order in which to apply rules.
 - **Bridge Service:** Select the Bonjour service from the list.
 - **From VLAN:** Select the VLAN from which the Bonjour service will be advertised.
 - **To VLAN:** Select the VLAN to which the service should be made available.
 - **Notes:** Add optional notes for this rule.
- 5 Click **OK** to save your changes.
- 6 Repeat for any additional rules.
- 7 Select the check box next to **Enable Bonjour gateway on AP** and click the **Apply** button.

Figure 57. Create an AP site Bonjour policy

Applying a Bonjour Policy to an AP

Once you have created an AP site Bonjour policy, you will need to designate the AP that will be responsible for implementing this policy.

To enable Bonjour policy on an AP:

- 1 Go to **Configure > Access Points**.
- 2 Click **Edit** next to the AP you want to configure.
- 3 in *Bonjour Gateway*, enable the check box and select a Bonjour policy that you created on the *Configure > Bonjour Gateway* page from the list.
- 4 Click **OK** to save your changes.

Figure 58. Designate an AP as a Bonjour Gateway

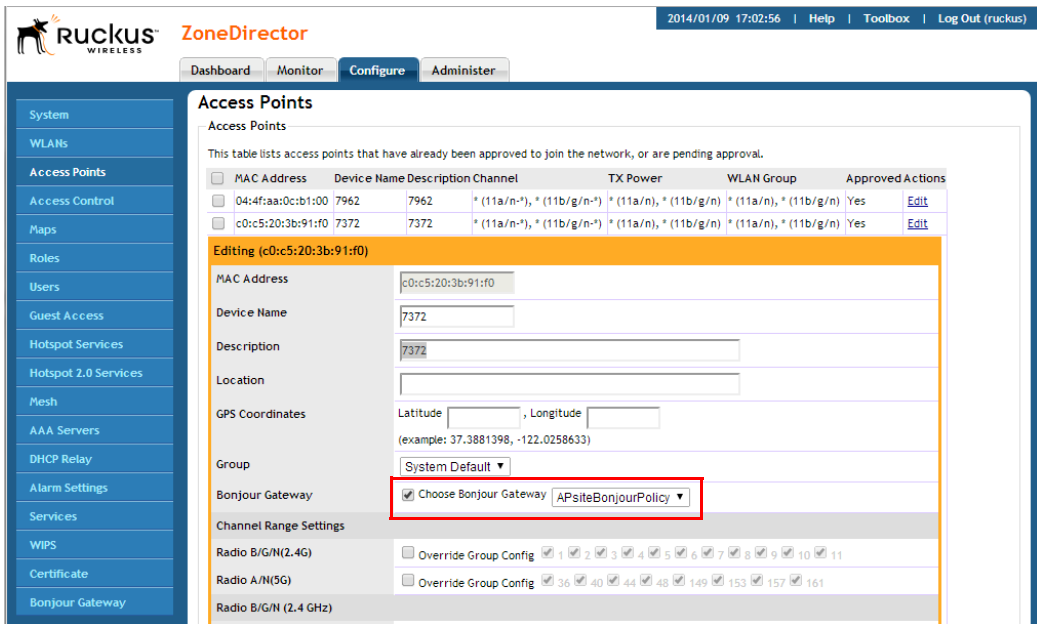

Example Network Setup

The following example illustrates how ZoneDirector’s Bonjour Gateway can be used to allow users to access Bonjour resources on different VLANs in a school setting, where access to certain resources must generally be separated between teachers and students, but where sharing may sometimes be necessary.

- Assume a network with three VLANs mapped to separate SSIDs, all on separate subnets or multicast domains. The three segments host different devices for different users:
- *Classroom SSID (VLAN 100)*: WEP authentication, includes an iMac desktop for file sharing and iOS Sync for backup, and an Apple TV attached to a projector.
- *Teachers SSID (VLAN 200)*: 802.1X authentication for a MacBook and iPad, needs to have access to all classroom resources.
- *Students SSID (VLAN 300)*: Students have a separate SSID with no authentication, they must be able to backup their iPads to the classroom iMac but should not have access to the Apple TV or File Sharing services.

Figure 59. Sample Bonjour Gateway configuration for a classroom scenario

The main content area is titled "Bonjour Gateway" and is divided into two sections: "ZD Site" and "AP Site".

ZD Site Configuration:

- Enable Bonjour gateway on ZD (If the layer 2 switch between ZD and AP, suggest use this.)
- You can add new services and rules here for ZD!
- Table of Bridge Services:

Bridge Service	From VLAN	To VLAN	Notes	Actions
<input type="checkbox"/> AirPlay	100	200	allow students to print	Edit Clone
<input type="checkbox"/> AirPrint	100	200	allow teachers to use AppleTV	Edit Clone
<input type="checkbox"/> iCloud Sync	100	200	allow teachers to sync iPads	Edit Clone
<input type="checkbox"/> iCloud Sync	100	300	allow students to sync iPads	Edit Clone
<input type="checkbox"/> Secure File Sharing	100	200	allow teacher to access file sharing	Edit Clone
- Buttons: [Create New](#), [Delete](#), [1-5 \(5\)](#)
- Search terms: Include all terms Include any of these terms [Apply](#)
- Note: To see the connections between WLAN and VLAN please [click here](#).

AP Site Configuration:

- Enable Bonjour gateway on AP (If the layer 3 switch or router between ZD and AP, suggest use this.)
- You can add new services and rules here for AP!
- Table of Policies:

Policy	Description	Actions
<input type="checkbox"/>		Delete 0-0 (0)
- Buttons: [Create New](#), [Delete](#), [0-0 \(0\)](#)
- Search terms: Include all terms Include any of these terms [Apply](#)

In this example, the teacher gains access to AirPlay, AirPrint, iCloud Sync and File Sharing, while students are given access to iCloud Sync and AirPrint only.

Configuring SPoT Location Services

To take advantage of Ruckus Wireless SmartPositioning Technology (SPoT) location services, ZoneDirector must be configured with the Venue information that is displayed in the SPoT Administration Portal. After completing purchase of the SPoT location service, you will be given account login information that you can use to log into the SPoT Administration Portal. The Admin Portal provides tools for configuring and managing all of your “Venues” (the physical locations in which SPoT service is deployed). After a Venue is successfully set up, you will need to enter the same Venue information in ZoneDirector.

The following section lists the steps required for configuring ZoneDirector to communicate with the SPoT Location Server.

To configure ZoneDirector for SPoT communication:

- 1 Log in to the SPoT Administration Portal.
- 2 On the *Venues* page, click **Config** next to the venue for which you want to configure ZoneDirector Location Services.
- 3 Take note of the four values in *Controller Settings*.
- 4 In the ZoneDirector web interface, go to **Configure > Location Services**.
- 5 In *Location Services*, click **Create New**.
- 6 Enter the information from the SPoT Admin Portal into the four fields provided.
- 7 Click **OK** to save your changes.
- 8 Go to **Configure > Access Points**, and in *Access Point Groups*, click **Create New** or **Edit** to configure one or more AP groups for SPoT location services.
- 9 Configure the AP group for SPoT communications.

NOTE: You will need to select 1 channel per radio for calibration, then after calibration is complete, select 3 channels per radio for normal operation (see *SPoT User Guide* for details).

- 10 In *Location Services*, click **Enable**, then select the **Venue** you created on the *Configure > Location Services* page.
- 11 Click **OK** to save the AP group. ZoneDirector will begin trying to communicate with the SPoT Location Server.
- 12 Once the APs have successfully connected to the SPoT server, you can view the status of your SPoT-enabled APs on the *Monitor > Location Services* page.

For more information on configuration and management of your SPoT service, see the *SPoT User Guide*, available from support.ruckuswireless.com.

Figure 60. SPoT Administration Portal Venue Config page

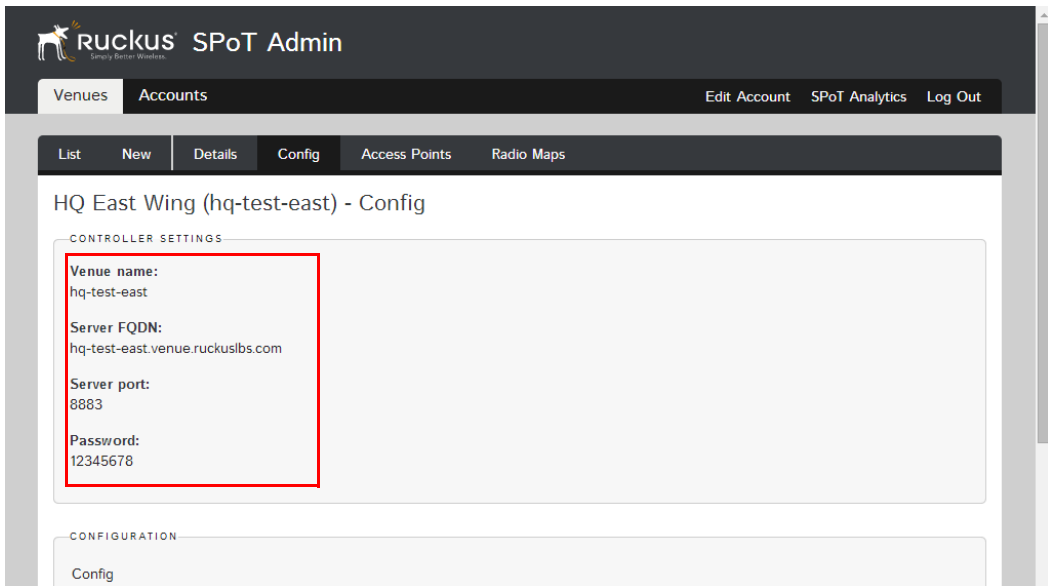

Figure 61. Enter the venue information in ZoneDirector's Configure > Location Services page

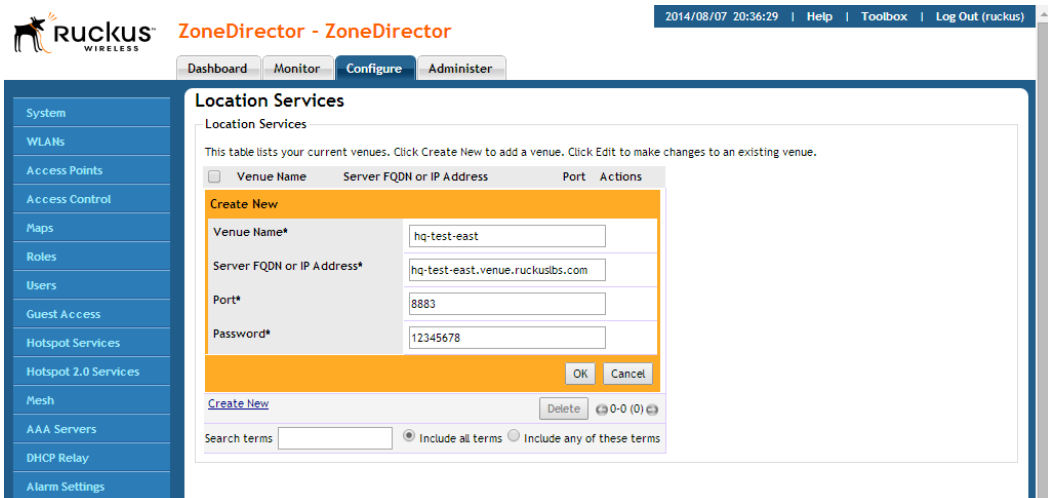

Figure 62. Configure an AP Group for SPoT location services

- Name:** SPoT AP Group
- Description:** AP group for Location Services
- Channel Range Settings:** This section is highlighted with a red box. It includes:
 - Radio B/G/N(2.4G):** Override System Default. Channels 1, 2, 3, 4, 5, 6, 7, 8, 9, 10, 11 are selected.
 - Radio A/N/AC(5G) Indoor:** Override System Default. Channels 36, 40, 44, 48, 149, 153, 157, 161 are selected.
 - Radio A/N/AC(5G) Outdoor:** Override System Default. Channels 149, 153, 157, 161 are selected.
- Radio Settings:** This section is divided into two columns: Radio B/G/N (2.4 GHz) and Radio A/N/AC (5.0 GHz).
 - Channelization:** Override System Default. Both are set to 'Auto'.
 - Channel:** Override System Default. Both are set to 'Auto'. The 5.0 GHz section also has 'Indoor' and 'Outdoor' options.
 - TX Power:** Override System Default. Both are set to 'Auto'.
 - 11n/ac only Mode:** Override System Default. Both are set to 'Auto'.
 - WLAN Group:** Override System Default. Both are set to 'Default'.
 - Call Admission Control:** Override System Default. Both are set to 'OFF'.
 - SpectraLink Compatibility:** Override System Default. Both are set to 'Disable'.
- Network Setting:**
 - IP Mode:** Override System Default. Set to 'IPv4 and IPv6'.
- Location Services:** This section is also highlighted with a red box.
 - Enable/Disable:** Enable
 - Venue Name*:** hq-test-east

Configuring Security and Other Services

3

In this chapter:

- [Configuring Self Healing Options](#)
- [Configuring Wireless Intrusion Prevention](#)
- [Controlling Network Access Permissions](#)
- [Using an External AAA Server](#)

Configuring Self Healing Options

ZoneDirector has the capability to perform automatic network adjustments to enhance performance and improve coverage by dynamically modifying power output and channel selection settings for each AP, depending on the actual RF environment. These features are called “Self Healing.”

Automatically Adjust AP Power

ZoneDirector provides a feature to automatically adjust AP radio power to optimize coverage when interference is present. This feature is designed to turn down the power of an access point if the following conditions are met:

- 1 The power is set to Auto in the AP configuration.
- 2 The AP can hear another AP that is on the same channel and same ZoneDirector.
- 3 The AP can hear the other AP at a minimum of 50dB which means the Access Points are very close to each other.

Note that the 2.4G and 5G radio bands are considered independently. If all conditions are met, the AP will reduce its power by half. The other AP may or may not necessarily reduce its power simultaneously.

NOTE: In general, Ruckus does NOT recommend enabling this feature as it can lead to non-optimal AP power levels. With BeamFlex access points, Ruckus' general guidelines are to run access points at full power to maximize the throughput and SINR levels, thus maximizing data rates and performance.

Automatic Channel Selection

ZoneDirector offers two methods of automatic channel selection for spectrum utilization and performance optimization:

- [ChannelFly](#)
- [Background Scanning](#)

While Background Scanning must be enabled for rogue AP detection, AP location detection and radio power adjustment, either can be used for automatic channel optimization.

ChannelFly

The main difference between ChannelFly and Background Scanning is that ChannelFly determines the optimal channel based on real-time statistical analysis of actual throughput measurements, while Background Scanning uses channel measurement and other techniques to estimate the impact of interference on Wi-Fi capacity based on progressive scans of all available channels.

NOTE: If you enable ChannelFly, Background Scanning can still be used for adjusting radio power and rogue detection while ChannelFly manages the channel assignment. Both cannot be used at the same time for channel management.

Benefits of ChannelFly

With ChannelFly, the AP intelligently samples different channels while using them for service. ChannelFly assesses channel capacity every 15 seconds and changes channel when, based on historical data, a different channel is likely to offer higher capacity than the current channel. Each AP makes channel decisions based on this historical data and maintains an internal log of channel performance individually.

When ChannelFly changes channels, it utilizes 802.11h channel change announcements to seamlessly change channels with no packet loss and minimal impact to performance. The 802.11h channel change announcements affect both wireless clients and Ruckus mesh nodes in the 2.4 GHz and/or 5 GHz bands.

Initially (in the first 30-60 minutes) there will be more frequent channel changes as ChannelFly learns the environment. However, once an AP has learned about the environment and which channels are most likely to offer the best throughput potential, channel changes will occur less frequently unless a large measured drop in throughput occurs.

ChannelFly can react to large measured drops in throughput capacity in as little as 15 seconds, while smaller drops in capacity may take longer to react to.

Disadvantages of ChannelFly

Compared to Background Scanning, ChannelFly takes considerably longer for the network to settle down. If you will be adding and removing APs to your network frequently, Background Scanning may be preferable. Additionally, if you have clients that do not support the 802.11h standard, ChannelFly may cause significant connectivity issues during the initial capacity assessment stage.

You can enable/disable ChannelFly per band. If you have 2.4 GHz clients that do not support 802.11h, Ruckus recommends disabling ChannelFly for 2.4 GHz but leaving it enabled for the 5 GHz band.

To configure the self healing options:

- 1 Go to **Configure > Services**.
- 2 Review and change the following self-healing options:
 - **Automatically adjust AP radio power to optimize coverage where interference is present:** Enable automatic radio power adjustment based on Background Scanning.
 - Automatically adjust 2.4 GHz channels using
 - Background Scanning
 - ChannelFly
 - Automatically adjust 5 GHz channels using
 - Background Scanning
 - ChannelFly
- 3 Click the **Apply** button in the same section to save your changes.

Figure 63. Self Healing options

- Self Healing**: A section with a description: 'ZoneDirector utilizes built-in network "self healing" diagnostics and tuning tools to maximize wireless network performance.' It includes a checkbox for 'Automatically adjust AP radio power to optimize coverage when interference is present.' Below this, it explains that two modes are available for adjusting AP channels. There are two checked checkboxes: 'Automatically adjust 2.4GHz channels using Background Scanning' and 'Automatically adjust 5GHz channels using Background Scanning'. An 'Apply' button is located at the bottom right of this section.
- Background Scanning**: A section with a description: 'Background scans are performed by APs to evaluate radio channel usage. The process is progressive; one frequency is scanned at a time. This scanning enables rogue device detection, AP locationing, and self-healing.' It includes two checked checkboxes: 'Run a background scan on 2.4GHz radio every 2000 seconds' and 'Run a background scan on 5GHz radio every 2000 seconds'. An 'Apply' button is located at the bottom right of this section.
- Load Balancing**: A section with a checkbox for 'Client Load Balancing' and a description: 'Balances the number of clients across adjacent APs.'

NOTE: ChannelFly channel selection data is persistent across reboots for the following APs only: 7982, 7782, 7782-x, 7781-CM, SC-8800-S. It is not persistent across power cycles for any AP.

Background Scanning

Using Background Scanning, ZoneDirector regularly samples the activity in all Access Points to assess RF usage, to detect rogue APs and to determine which APs are near each other for mesh optimization.

These scans sample one channel at a time in each AP so as not to interfere with network use. This information is then applied in AP Monitoring and other ZoneDirector monitoring features. You can, if you prefer, customize the automatic scanning of RF activity, deactivate it if you feel it's not helpful, or adjust the frequency, if you want scans at greater or fewer intervals. Note that Background Scanning must be enabled for ZoneDirector to detect rogue APs on the network.

To configure Background Scanning:

- 1 Go to **Configure > Services**.
- 2 In the *Background Scanning* section, configure the following options:
 - **Run a background scan on the 2.4 GHz radio every []:** Select this check box enter the time interval (1~65535 seconds, default is 20) that you want to set between each scan.
 - **Run a background scan on the 5 GHz radio every []:** Select this check box enter the time interval (1~65535 seconds, default is 20) that you want to set between each scan.

NOTE: If you want to disable Background Scanning, clear the check box; this should result in a minor increase in AP performance, but removes the detection of rogue APs from ZoneDirector monitoring. You can also decrease the scan frequency, as less frequent scanning improves overall AP performance.

- 3 Click the **Apply** button in the same section to save your settings.

Figure 64. Background scanning options

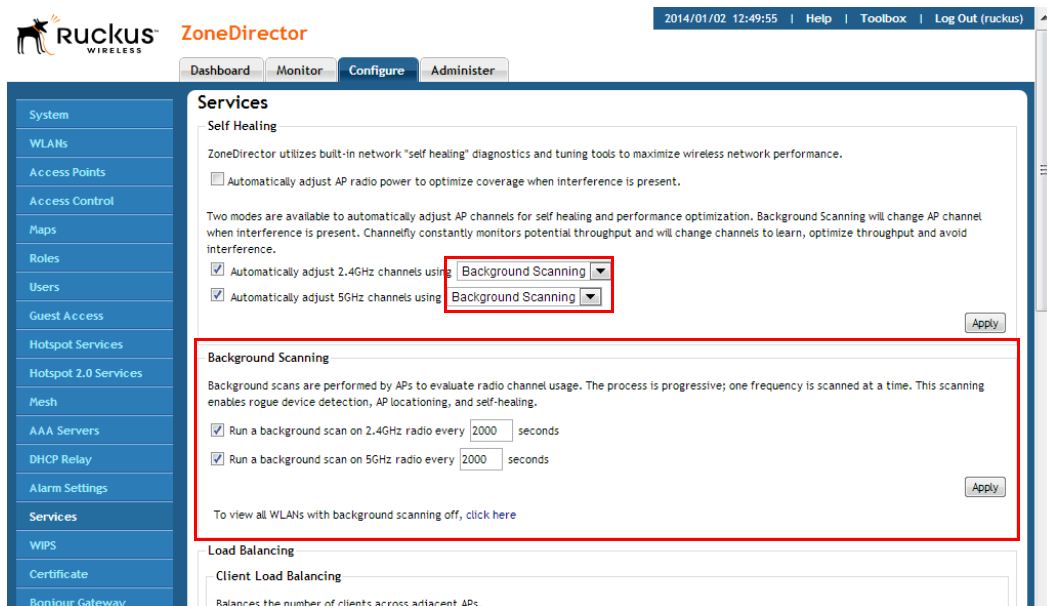

NOTE: You can also disable Background Scanning on a per-WLAN basis from the **Configure > WLANS** page. To disable scanning for a particular WLAN, click the **Edit** link next to the WLAN for which you want to disable scanning, open **Advanced Options**, and click the check box next to **Disable Background Scanning**.

To see whether Background Scanning is enabled or disabled for a particular AP, go to **Monitor > Access Points**, and click on the AP's MAC address. The access point detail screen displays the Background Scanning status for each radio.

Figure 65. Viewing whether Background Scanning is enabled for an AP

General	Info	WLAN
Device Name	7982	Status
Description		Uptime
Location		Connection Mode
GPS Coordinates		VLAN
MAC Address	c4:10:8a:1f:d1:f0	Associated Clients
IP Address	192.168.40.64	Bonjour Gateway
External IP:Port	192.168.40.64:12223	
IP Type	DHCP	
Model	z17982	Actions
S/N	501155001774	
Version	9.8.0.0.104	
Radio 802.11a/n	Radio 802.11b/g/n	LAN
Current Channel	149	Current Channel
Channelization	40	Channelization
WLAN Group	Default	WLAN Group
SpectralLink Compatibility	Use Parent Configuration	SpectralLink Compatibility
Deployed/Maximum/WLAN-Group WLAN Number	1/27/4	Deployed/Maximum/WLAN-Group WLAN Number
Background Scanning	Enabled	Background Scanning
TX Power	Full	TX Power
# of Authorized Client Devices	1	# of Authorized Client Devices
% Retries/% Drops	0.00325 / 0.00	% Retries/% Drops

Load Balancing

Enabling load balancing can improve WLAN performance by helping to spread the client load between nearby access points, so that one AP does not get overloaded while another sits idle. The load balancing feature can be controlled from within ZoneDirector's web interface to balance the number of clients per radio on adjacent APs. "Adjacent APs" are determined by ZoneDirector at startup by measuring the RSSI during channel scans. After startup, ZoneDirector uses subsequent scans to update the list of adjacent radios periodically and when a new AP sends its first scan report. When an AP leaves, ZoneDirector immediately updates the list of adjacent radios and refreshes the client limits at each affected AP.

Once ZoneDirector is aware of which APs are adjacent to each other, it begins managing the client load by sending *desired client limits* to the APs. These limits are "soft values" that can be exceeded in several scenarios, including: (1) when a client's signal is so weak that it may not be able to support a link with another AP, and (2) when a client's signal is so strong that it really belongs on this AP.

The APs maintain these desired client limits and enforce them once they reach the limits by withholding probe responses and authentication responses on any radio that has reached its limit.

Key points on load balancing:

- These rules apply only to client devices; the AP always responds to another AP that is attempting to set up or maintain a mesh network.
- Load balancing does not disassociate clients already connected.
- Load balancing takes action before a client association request, reducing the chance of client misbehavior.
- The process does not require any time-critical interaction between APs and ZoneDirector.
- Provides control of adjacent AP distance with safeguards against abandoning clients.
- Can be disabled on a per-WLAN basis; for instance, in a voice WLAN, load balancing may not be desired due to voice roaming considerations.
- Background scanning must be enabled on the WLAN for load balancing to work.

To enable Load Balancing globally:

- 1** Go to **Configure > Services**.
- 2** In *Load Balancing*, choose to perform load balancing on either the 2.4 or 5 GHz radio.
- 3** Enter **Adjacent Radio Threshold** (in dB), and click **Apply**.

Figure 66. Enable Load Balancing across adjacent APs by radio type

Load Balancing

Client Load Balancing

Balances the number of clients across adjacent APs.

Run load balancing on 2.4GHz radio Adjacent radio threshold (dB) 50

Run load balancing on 5GHz radio Adjacent radio threshold (dB) 43

Apply

Band Balancing

Balances the load on Radios, by distributing the clients on 2.4GHz and 5GHz radios.

Percent of clients on 2.4GHz radio 25 %

Apply

Radar Avoidance Pre-Scanning

Enable Radar Avoidance Pre-Scanning

Apply

AeroScout RFID

Enable AeroScout RFID tag detection

Apply

Ekahau Settings

Enable Ekahau tag detection

To disable Load Balancing on a per-WLAN basis:

- 1 Go to **Configure > WLANs**.
- 2 Click the **Edit** link beside the WLAN for which you want to disable load balancing.
- 3 Click the **Advanced Options** link to expand the options.
- 4 Select **Do not perform load balancing for this WLAN service** next to *Load Balancing*.

Figure 67. Disable load balancing on a specific WLAN

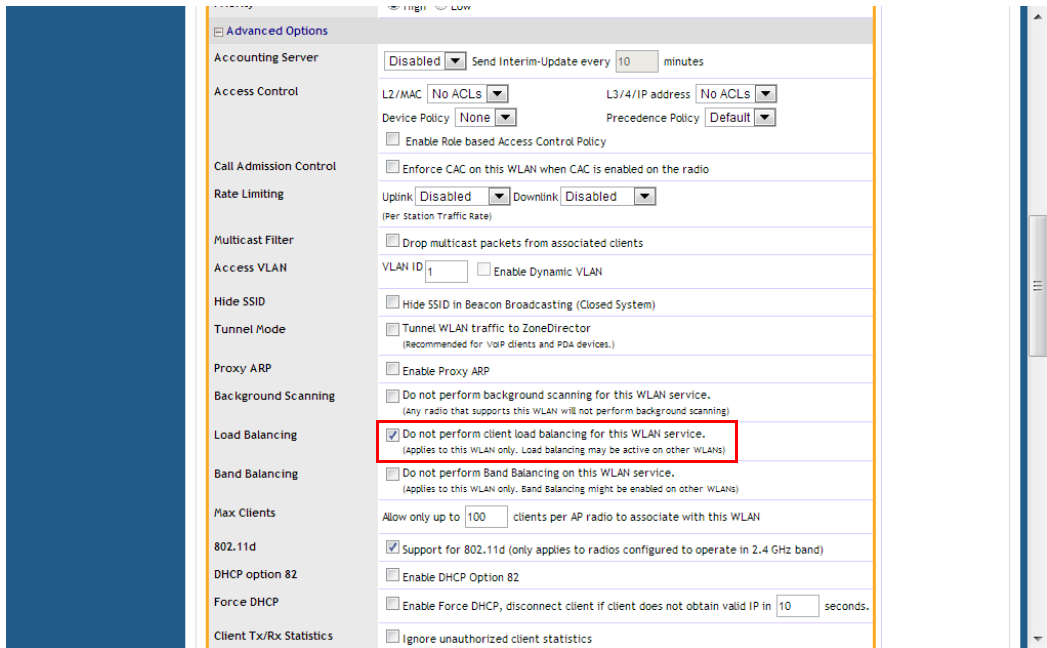

Band Balancing

Band balancing balances the client load on radios by distributing clients between the 2.4 GHz and 5 GHz radios. This feature is enabled by default and set to a target of 25% of clients connecting to the 2.4 GHz band. To balance the load on a radio, the AP encourages dual-band clients to connect to the 5 GHz band when the configured percentage threshold is reached.

Figure 68. Distributing clients between the 2.4 and 5 GHz radios

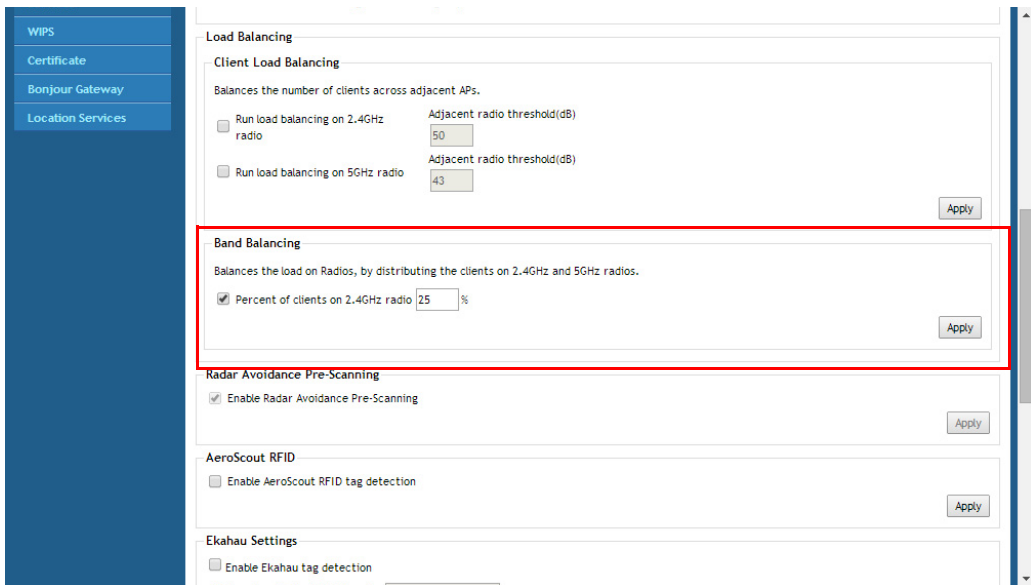

Radar Avoidance Pre-Scanning

The Radar Avoidance Pre-Scanning (RAPS) setting allows pre-scanning of DFS channels in the 5 GHz band to ensure the channel is clear of radar signals prior to transmitting on the channel. If a channel is blocked by this feature, it will be listed as “DFS Block Radar” in the AP monitoring page. This setting affects select outdoor dual band 802.11n AP models only and has no impact on APs that do not support the feature. The option will also only be available if the Country Code settings are configured to allow use of DFS channels (see [Setting the Country Code](#)).

Figure 69. Enabling Radar Avoidance Pre-Scanning

- Load Balancing**: Contains 'Client Load Balancing' with two options: 'Run load balancing on 2.4GHz radio' (unchecked) and 'Run load balancing on 5GHz radio' (unchecked). It also has two 'Adjacent radio threshold(dB)' input fields with values 50 and 43 respectively. An 'Apply' button is at the bottom right.
- Band Balancing**: Contains 'Band Balancing' with a description and one checked option: 'Percent of clients on 2.4GHz radio' with a value of 25%. An 'Apply' button is at the bottom right.
- Radar Avoidance Pre-Scanning**: This section is highlighted with a red box. It contains one checked option: 'Enable Radar Avoidance Pre-Scanning'. An 'Apply' button is at the bottom right.
- AeroScout RFID**: Contains one unchecked option: 'Enable AeroScout RFID tag detection'. An 'Apply' button is at the bottom right.
- Ekahau Settings**: Contains one unchecked option: 'Enable Ekahau tag detection'.

AeroScout RFID Tag Detection

AeroScout Tags are lightweight, battery-powered wireless devices that accurately locate and track people and assets. AeroScout Tags, which can be mounted on valuable equipment or carried by personnel, send periodic data to the AeroScout Engine, the software component of the AeroScout visibility system that produces accurate location and presence data.

If you are using AeroScout Tags in your organization, you can use the APs that are being managed by ZoneDirector to relay data from the AeroScout Tags to the AeroScout Engine. You only need to enable AeroScout tag detection on ZoneDirector to enable APs to relay data to the AeroScout engine.

To enable AeroScout RFID tag detection on ZoneDirector:

- 1 Go to **Configure > Services**.
- 2 Scroll down to the AeroScout RFID section (near the bottom of the page).
- 3 Select the **Enable AeroScout RFID tag detection** check box.
- 4 Click the **Apply** button in the same section to save your changes.

ZoneDirector enables AeroScout RFID tag detection on all its managed APs that support this feature.

Figure 70. Enabling AeroScout Tag detection

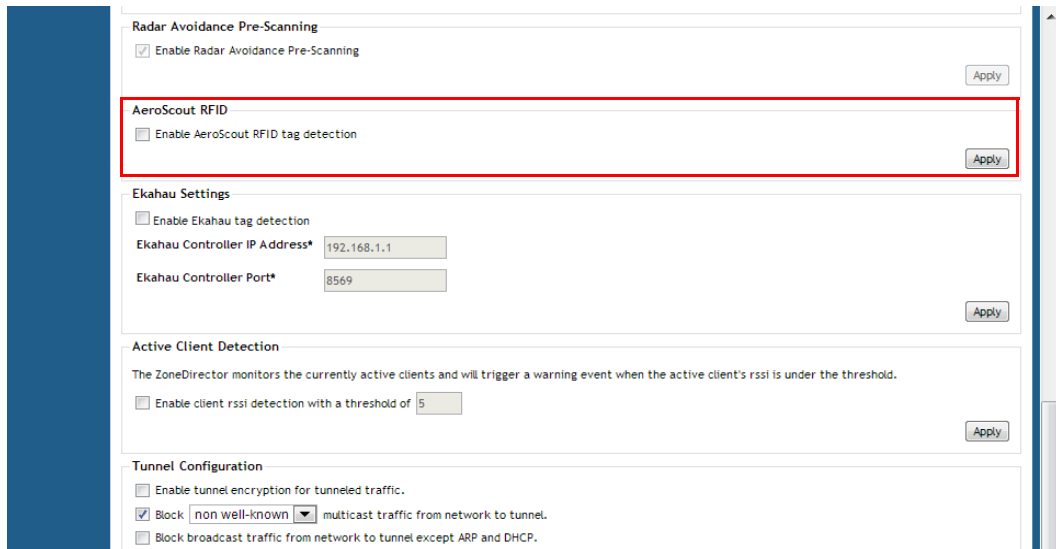

NOTE: Tag locations are not accurate if the 2.4 GHz band is noisy or if the AP setup is not optimal (according to AeroScout documents). For more information on AeroScout Tags and the AeroScout Engine, refer to your AeroScout documentation.

Ekahau Tag Detection

Utilizing Wi-Fi wireless network as an infrastructure, the Ekahau Real Time Location System locates and tracks assets with attached Ekahau Tags. Ekahau Tags are small, battery-powered devices that can be mounted on equipment or carried by personnel, and send out periodic Ekahau Blink frames. Wi-Fi Access Points receive and forward the Ekahau Blink frames to the Ekahau RTLS Controller, which calculates accurate locations for the tags.

To enable Ekahau tag detection on ZoneDirector:

- 1 Go to **Configure > Services**.
- 2 Scroll down to the Ekahau Settings section (near the bottom of the page).
- 3 Select the **Enable Ekahau tag detection** check box.
- 4 Enter the **Ekahau Controller IP address** and **Ekahau Controller Port**.

- 5 Click the **Apply** button in the same section to save your changes. ZoneDirector enables Ekahau tag detection on all its managed APs that support this feature.

Figure 71. Enabling Ekahau tag detection

- Enable Ekahau tag detection
- Ekahau Controller IP Address*: 192.168.1.1
- Ekahau Controller Port*: 8569

Below the highlighted section, the 'Active Client Detection' section is visible, featuring a checkbox for 'Enable client rssi detection with a threshold of 5' and an 'Apply' button. The 'Tunnel Configuration' section at the bottom includes options for tunnel encryption and blocking traffic.

Active Client Detection

Enabling active client detection allows ZoneDirector to trigger an event when a client with a low signal strength joins the network.

To enable active client detection:

- 1 Go to **Configure > Services**, and scroll down to the *Active Client Detection* section.
- 2 Click the check box next to *Enable client detection ...* and enter an RSSI threshold, below which an event will be triggered.
- 3 Click **Apply** to save your changes.

Figure 72. Enabling active client detection

- Active Client Detection**
- The ZoneDirector monitors the currently active clients and will trigger a warning event when the active client's rssi is under the threshold.
- Enable client rssi detection with a threshold of
-

Other sections visible include:

- Radar Avoidance Pre-Scanning**: Enable Radar Avoidance Pre-Scanning,
- AeroScout RFID**: Enable AeroScout RFID tag detection,
- Ekahau Settings**: Enable Ekahau tag detection, Ekahau Controller IP Address* Ekahau Controller Port* ,
- Tunnel Configuration**: Enable tunnel encryption for tunneled traffic., Block multicast traffic from network to tunnel., Block broadcast traffic from network to tunnel except ARP and DHCP.

A low severity event is now triggered each time a client connects with an RSSI lower than the threshold value entered. Go to **Monitor > All Events/Activities** to monitor these events.

Tunnel Configuration

Only WLANs with *Tunnel Mode* enabled are affected. See [Advanced Options](#) in the WLAN configuration section for information on enabling Tunnel Mode.

To configure data encryption and filtering for tunneled WLANs:

- 1 Go to **Configure > Services**.
- 2 Scroll down to the bottom of the page and locate the *Tunnel Configuration* section.
- 3 Enable the check boxes next to the features you want to enable:
 - **Enable tunnel encryption for tunneled traffic:** By default, when WLAN traffic is tunneled to ZoneDirector, only the control traffic is encrypted while data traffic is unencrypted. When this option is enabled, the Access Point will decrypt 802.11 packets and then use an AES-encrypted tunnel to send them to ZoneDirector.
 - **Block multicast traffic from network to tunnel:** Prevents [all/non-well-known] multicast traffic from propagating on the tunnel.

- **Block broadcast traffic from network to tunnel except ARP and DHCP:**
Prevents all broadcast traffic other than Address Resolution Protocol and DHCP packets.
- **Enable Proxy ARP of tunnel WLAN with rate limit threshold ___:**
Reduces broadcast neighbor discovery packets (ARP and ICMPv6 Neighbor Solicit) over tunnels. When ZoneDirector receives a broadcast ARP request for a known host, it acts on behalf of the known host to send out unicast ARP replies at the rate limit specified. If ZoneDirector receives a broadcast ARP request for an unknown host, it will forward it to the tunnel to all APs according to the rate limit threshold set in the Packet Inspection Filter (see [Packet Inspection Filter](#)).

4 Click **Apply** in the same section to save your changes.

Figure 73. Set tunnel configuration parameters for all WLANs with tunnel mode enabled.

- Enable AeroScout RFID tag detection (AeroScout RFID)
- Enable Ekahau tag detection (Ekahau Settings)
- Ekahau Controller IP Address*: 192.168.1.1
- Ekahau Controller Port*: 8569
- Enable client rssi detection with a threshold of 5 (Active Client Detection)
- Enable tunnel encryption for tunneled traffic.
- Block non well-known multicast traffic from network to tunnel.
- Block broadcast traffic from network to tunnel except ARP and DHCP.
- Enable Proxy ARP of tunnel WLAN rate limit threshold 0 (Range: 0 - 3000 pkts/sec)
- Enable Neighbor Discovery Packets (ARP and ICMPv6 Neighbor Solicit) rate limit threshold 0 (Range: 0 - 3000 pkts/sec) (Packet Inspection Filter)

Packet Inspection Filter

The Packet Inspection Filter (PIF) allows configuration of rate limits for broadcast neighbor discovery (IPv4 Address Resolution Protocol and IPv6 Neighbor Solicit) packets. The PIF rate limiting threshold affects the following services:

- ARP Broadcast Filter for Mesh links (see [Optional Mesh Configuration Features](#)).
- Proxy ARP for WLAN interfaces (see [Advanced Options](#) under [Creating a WLAN](#)).
- Proxy ARP for Tunneled WLANs (see [Tunnel Configuration](#)).

When Proxy ARP or ARP Broadcast Filter services are enabled, the AP attempts to reduce neighbor discovery traffic over the air by replacing broadcast messages with unicast messages for known hosts. When these packets are received for an unknown host, the Packet Inspection Filter supplements this functionality by limiting the rate at which these packets are delivered.

Figure 74. Packet Inspection Filter

Enable Neighbor Discovery Packets (ARP and ICMPv6 Neighbor Solicit) rate limit threshold (Range: 0 - 3000 pkts/sec)

Configuring Wireless Intrusion Prevention

ZoneDirector provides several built-in intrusion prevention features designed to protect the wireless network from security threats such as Denial of Service (DoS) attacks and intrusion attempts. These features, called Wireless Intrusion Prevention System (WIPS), allow you to customize the actions to take and the notifications you would like to receive when each of the different threat types is detected.

DoS Protection

Two options are provided to protect the wireless network from Denial of Service attacks.

To configure the DoS protection options:

- 1 Go to **Configure > WIPS**.
- 2 In the *Denial of Service (DoS)* section, configure the following settings:
 - **Protect my wireless network against excessive wireless requests:** If this capability is activated, excessive 802.11 probe request frames and management frames launched by malicious attackers will be discarded.
 - **Temporarily block wireless clients with repeated authentication failures for [] seconds:** If this capability is activated, any clients that repeatedly fail in attempting authentication will be temporarily blocked for a period of time (10~1200 seconds, default is 30). Clients temporarily blocked by the Intrusion Prevention feature are not added to the Blocked Clients list on the *Configure > Access Control* page, *Blocked Clients* section.
- 3 Click **Apply** to save your changes.

Figure 75. Denial of Service (DoS) prevention options

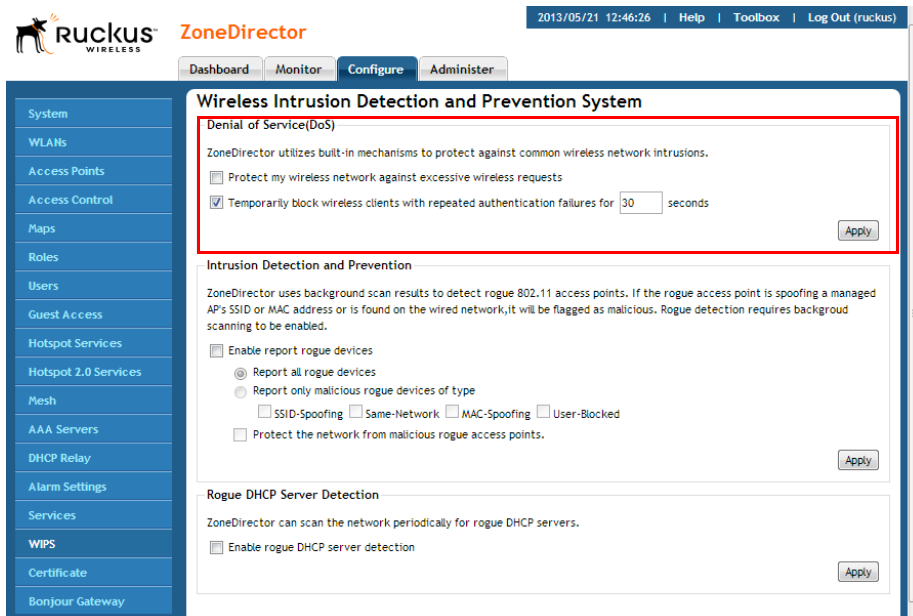

Intrusion Detection and Prevention

ZoneDirector's intrusion detection and prevention features rely on background scanning results to detect rogue access points connected to the network and optionally, prevent clients from connecting to malicious rogue APs.

Rogue Access Points

A "Rogue Access Point" is any access point detected by a ZoneDirector-managed access point that is not part of the ZoneFlex network managed by ZoneDirector. Rogue devices are detected during off channel scans (background scanning) and are simply other access points that are not being managed by ZoneDirector (e.g., an access point at a nearby coffee shop, a neighbor's apartment or shopping mall). Typically, rogue access points are not a threat, however there are certain types that do pose a threat that will be automatically identified by ZoneDirector as "malicious rogue APs". The three automatically identified malicious access point categories are as follows:

- *SSID-Spoofing*: These are rogue access points that are beaconing the same SSID name as a ZoneDirector-managed access point. They pose a threat as someone may be attempting to use them as a honey pot to attract your clients into their network to attempt hacking or man-in-the-middle attacks to exploit passwords and other sensitive data.
- *Same-Network*: These are rogue access points that are detected by other access points as transmitting traffic on your internal network. They are detected by ZoneDirector-managed access points seeing packets coming from a 'similar' MAC address to one of those detected from an over the air rogue AP. Similar MAC addresses are +-5 MAC addresses lower or higher than the detected over the air MAC address.
- *MAC-spoofing*: These are rogue access points that are beaconing the same MAC address as a ZoneDirector-managed access point. They pose a threat as someone may be attempting to use them as a honey pot to attract your clients into their network to attempt hacking or man-in-the-middle attacks to exploit passwords and other sensitive data.

The last type of malicious rogue device is “User Marked.” These are devices that are manually marked as malicious rogues by a ZoneDirector administrator using the **Mark as Malicious** button on the *Monitor > Rogue Devices* page.

To configure intrusion detection and prevention options:

- 1 In the *Intrusion Detection and Prevention* section, configure the following settings:
 - **Enable report rogue devices**: Enabling this check box allows ZoneDirector to include rogue device detection in logs and email alarm event notifications.
 - *Report all rogue devices*: Send alerts for all rogue AP events.
 - *Report only malicious rogue devices of type*: Select which event types to report.
 - **Protect the network from malicious rogue access points**: Enable this feature to automatically protect your network from network connected rogue APs, SSID-spoofing APs and MAC-spoofing APs. When one of these rogue APs is detected (and this check box is enabled), the Ruckus AP automatically begins sending broadcast de-authentication messages spoofing the rogue’s BSSID (MAC) to prevent wireless clients from connecting to the malicious rogue AP. This option is disabled by default.
- 2 Click the **Apply** button that is in the same section to save your changes.

Figure 76. Intrusion Prevention options

- Denial of Service (DoS):** Contains options to protect the wireless network against excessive requests and to temporarily block clients with repeated authentication failures for a specified duration (30 seconds).
- Intrusion Detection and Prevention:** This section is highlighted with a red box. It explains that ZoneDirector uses background scans to detect rogue 802.11 access points. It includes an 'Enable report rogue devices' checkbox and radio buttons for reporting all rogue devices or only malicious ones of a specific type (SSID-Spoofing, Same-Network, MAC-Spoofing, or User-Blocked). There is also an option to protect the network from malicious rogue access points.
- Rogue DHCP Server Detection:** Contains an option to enable the detection of rogue DHCP servers.

See [Detecting Rogue Access Points](#) for more information on monitoring and handling rogue devices.

Rogue DHCP Server Detection

A rogue DHCP server is a DHCP server that is not under the control of network administrators and is therefore unauthorized. When a rogue DHCP server is introduced to the network, it could start assigning invalid IP addresses, disrupting network connections or preventing client devices from accessing network services. It could also be used by hackers to compromise network security. Typically, rogue DHCP servers are network devices (such as routers) with built-in DHCP server capability that has been enabled (often, unknowingly) by users.

ZoneDirector has a rogue DHCP server detection feature that can help you prevent connectivity and security issues that rogue DHCP servers may cause. When this feature is enabled, ZoneDirector scans the network every five seconds for unauthorized DHCP servers and generates an event every time it detects a rogue DHCP server.

The conditions for detecting rogue DHCP servers depend on whether ZoneDirector's own DHCP server is enabled:

- If the built-in DHCP server is enabled, ZoneDirector will generate an event when it detects any other DHCP server on the network.
- If the built-in DHCP server is disabled, ZoneDirector will generate events when it detects two or more DHCP servers on the network. You will need to find these DHCP servers on the network, determine which ones are rogue, and then disconnect them or shut down the DHCP service on them.

The Rogue DHCP Server Detection feature is enabled by default. If it is disabled, use the following procedure to re-enable:

To enable rogue DHCP server detection on ZoneDirector (enabled by default)

- 1** Go to **Configure > WIPS**.
- 2** In the Rogue DHCP Server Detection section, select the **Enable rogue DHCP server detection** check box.
- 3** Click the **Apply** button that is in the same section.

You have completed enabling rogue DHCP server detection. Ruckus Wireless recommends checking the *Monitor > All Events/Activities* page periodically to determine if ZoneDirector has detected any rogue DHCP servers. When a rogue DHCP server is detected, the following event appears on the All Events/Activities page:

Rogue DHCP server on [IP_address] has been detected
If the check box is cleared, ZoneDirector will not generate these events.

NOTE: Rogue DHCP server detection only works on the ZoneDirector's management IP subnet.

Figure 77. Enabling Rogue DHCP server detection

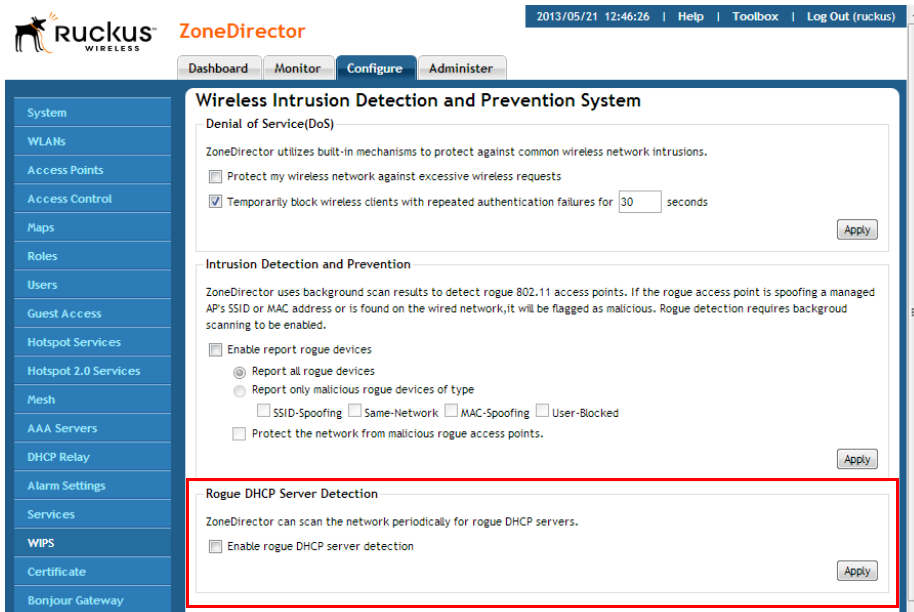

Controlling Network Access Permissions

ZoneDirector provides several options for controlling client access to your wireless networks and to other wired/wireless network resources. This section is divided into the following subsections according to the features on the Configure > Access Control page:

- [Creating Layer 2/MAC Address Access Control Lists](#)
- [Creating Layer 3/Layer 4/IP Address Access Control Lists](#)
- [Configuring Device Access Policies](#)
- [Configuring Precedence Policies](#)
- [Blocking Client Devices](#)
- [Configuring Client Isolation White Lists](#)
- [Application Recognition and Filtering](#)

Creating Layer 2/MAC Address Access Control Lists

Using the Access Controls configuration options, you can define Layer 2/MAC address ACLs, which can then be applied to one or more WLANs (upon WLAN creation or edit). ACLs are either allow-only or deny-only; that is, an ACL can be set up to allow only specified clients or to deny only specified clients. MAC addresses that are in the deny list are blocked at the AP, not at ZoneDirector.

To configure an L2/MAC ACL:

- 1 Go to **Configure > Access Control**.
- 2 Expand the **L2-L7 Access Control** section.
- 3 In L2/MAC Access Control, click **Create New**.
- 4 Type a **Name** for the ACL.
- 5 Type a **Description** of the ACL.
- 6 Select the **Restriction** mode as either allow or deny.
- 7 Type a MAC address in the MAC Address text box, and then click **Create New** to save the address. The new MAC address that you added appears next to the Stations field. You can enter up to 128 MAC addresses per ACL.
- 8 Click **OK** to save the L2/MAC based ACL.

You can create up to 32 L2/MAC ACL rules and each rule can contain up to 128 MAC addresses. Each WLAN can be configured with one L2 ACL.

Figure 78. Configuring an L2/MAC access control list

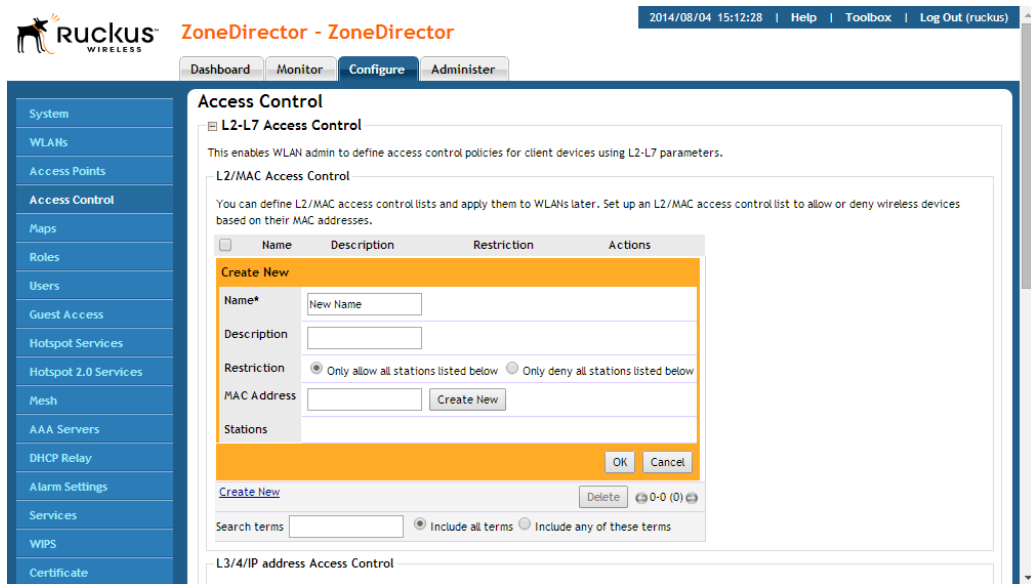

Creating Layer 3/Layer 4/IP Address Access Control Lists

In addition to L2/MAC based ACLs, ZoneDirector also provides access control options at Layer 3 and Layer 4. This means that you can configure the access control options based on a set of criteria, including:

- Destination Address
- Application
- Protocol
- Destination Port

To create an L3/L4/IP address based ACL:

- 1 Go to **Configure > Access Control**.
- 2 Expand the **L2-L7 Access Control** section.
- 3 In *L3/4/IP address Access Control*, click **Create New**.
- 4 Type a **Name** for the ACL.
- 5 Type a **Description** for the ACL.
- 6 In **Default Mode**, set the default access privilege (allow all or deny all) that you want to grant all users by default.

- 7 In **Rules**, click **Create New** or click **Edit** to edit an existing rule.
- 8 Define each access policy by configuring a combination of the following:
 - *Type*: The access privilege (allow or deny) that this policy grants.
 - *Destination Address*: Enter an IP subnet and netmask of the network target to which you want to allow or deny access. (IP address must be in the format A . B . C . D / M, where M is the subnet mask.) Otherwise, select Any. For example, if you enter 192.168.0.1/24, the rule would allow or deny the entire Class C subnet. To allow/deny a single host, use /32 as the netmask.
 - *Application*: If you select a specific application from the menu, the Protocol and Destination Port options are automatically filled with the relevant values and are not configurable.
 - *Protocol*: Enter a network protocol number (0-254), as defined by the IANA (<http://www.iana.org/assignments/protocol-numbers/protocol-numbers.xhtml>) to allow or deny. Otherwise, select Any.
 - *Destination Port*: Enter a valid port number (1-65534) or port range (e.g., 80-443).
- 9 Click **OK** to save the ACL.
- 10 Repeat these steps to create up to 32 L3/L4/IP address-based access control rules.

Figure 79. Configuring an L3/L4 access control list

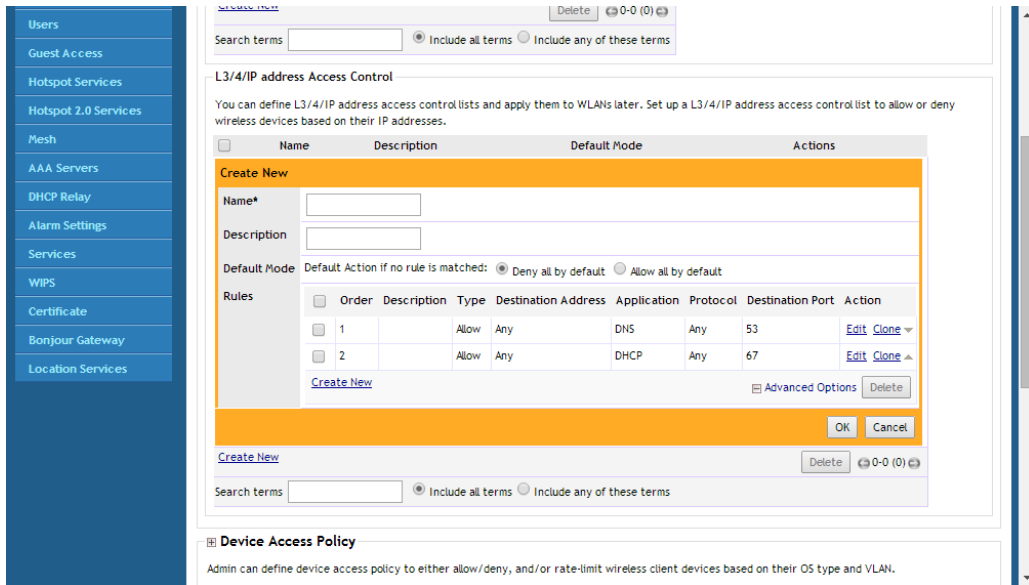

Configuring Device Access Policies

In response to the growing numbers of personally owned mobile devices such as smart phones and tablets being brought into the network, IT departments are requiring more sophisticated control over how devices connect, what types of devices can connect, and what they are allowed to do once connected.

Using the Device Access Policy settings, ZoneDirector can identify the type of client attempting to connect, and perform control actions such as permit/deny, rate limiting and VLAN tagging based on the device type.

Once a Device Access Policy has been created, you can apply the policy to any WLANs for which you want to control access by device type. You could, for example, allow only Apple OS devices on one WLAN and only Linux devices on another.

To create a Device Access Policy:

- 1 Go to **Configure > Access Control**.
- 2 Expand the *Device Access Policy* section, and click **Create New**.
- 3 Enter a **Name** and optionally a description for the access policy.
- 4 In *Default Mode*, select **Deny all by default** or **Allow all by default**.

- 5 In *Rules*, you can create multiple OS-specific rules for each access policy.
 - **Description:** Description of the rule.
 - **OS/Type:** Select from any of the supported client types.
 - **Type:** Select rule type (allow or deny).
 - **Uplink/Downlink:** Set rate limiting for this client type.
 - **VLAN:** Segment this client type into a specified VLAN (1~4094; if no value entered, this policy does not impact device VLAN assignment).
- 6 Click **Save** to save the rule you created. You can create up to nine rules per access policy (one for each OS/Type).
- 7 To change the order in which rules are implemented, click the up or down arrows in the *Action* column. You can also **Edit** or **Clone** rules from the *Action* column. To delete a rule, select the box next to the rule and click **Delete**.
- 8 Click **OK** to save the access policy. You can create up to 32 access policies (one access policy per WLAN).

Figure 80. Creating a Device Access Policy

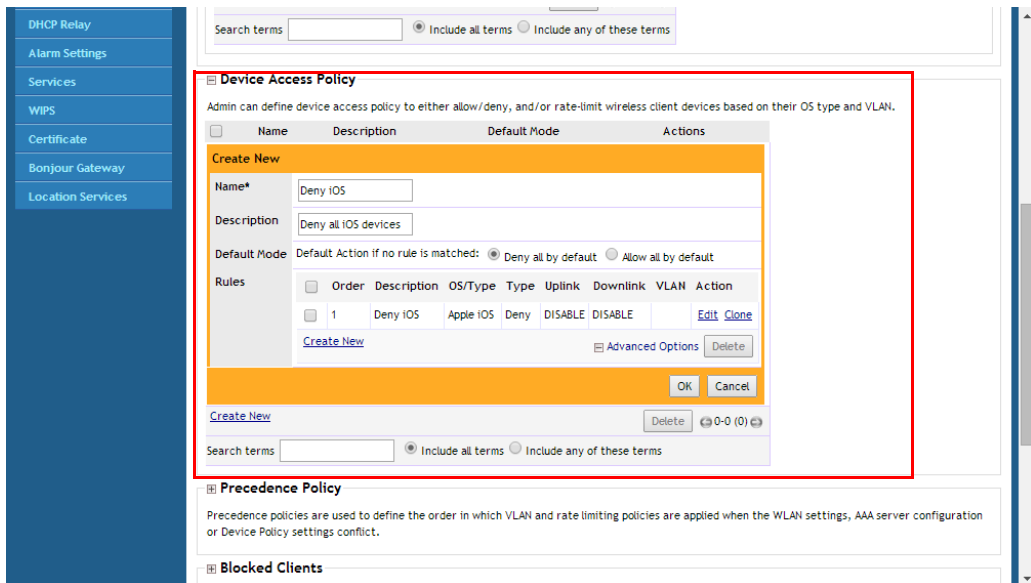

To apply a Device Access Policy to a WLAN:

- 1 Go to **Configure > WLANs**.

- 2 To edit an existing WLAN, click **Edit** next to the WLAN you want to edit.
- 3 Expand the **Advanced Options**, and locate the *Access Control* section.
- 4 In **Device Policy**, select the policy you created from the list.
- 5 Click **OK** to save your changes.

Figure 81. Applying a device access policy for a WLAN

Configuring Precedence Policies

Use the Precedence Policy settings to define the priority order in which rate limiting and VLAN policies are applied to a WLAN.

To configure Precedence Policies:

- 1 Go to **Configure > Access Control**.
- 2 In the *Precedence Policy* section, click **Edit** to modify the default policy or click **Create New** to create a new policy to be selectable from the WLAN configuration dialog.
- 3 Under *Rules*, click **Create New** to create a new rule for this policy.
- 4 Select an *Attribute* (VLAN or Rate Limiting) to apply a precedence policy.

- 5 Select a *Precedence Policy* (AAA Server, Device Policy or WLAN Configuration) and click up and down arrows to set the order in which policies will take precedence.
- 6 Click **Save** to save the rule. You can create up to two rules per policy. The rules will be applied in the order shown in the *Order* column.
- 7 Click **OK** to save the precedence policy. This policy is now available for selection in WLAN configuration.

Figure 82. Precedence Policy settings

User can configure the IP and MAC information of the reachable wired network hosts in the local network. Clients on the port configured with this list are prevented from spoofing any IP in this list.

<input type="checkbox"/>	Name	Description	Actions
<input type="checkbox"/>	whitelist1	whitelist1	Edit Clone

[Create New](#) [Delete](#) 1-1 (1)

Search terms Include all terms Include any of these terms

Precedence Policy

User can define precedence policy lists and apply them to WLANs later. This can make decision for wireless devices according to device access policy and data source precedence.

<input type="checkbox"/>	Name	Description	Actions
<input type="checkbox"/>	Default		Edit Clone

[Create New](#) [Delete](#) 1-1 (1)

Search terms Include all terms Include any of these terms

Blocked Clients

This table lists client devices that are blocked from the WLAN. To unblock a client and allow it to access the WLAN, delete it from the list.

To view a list of currently active clients, [click here](#)

<input type="checkbox"/>	Client MAC Address
<input type="checkbox"/>	18:34:51:42:bf:58

[Unblock](#) 1-1 (1)

Search terms Include all terms Include any of these terms

Blocking Client Devices

When users log into a ZoneDirector network, their client devices are recorded and tracked. If, for any reason, you need to block a client device from network use, you can do so from the web interface. The following subtopics describe various tasks that you can perform to monitor, block and unblock client devices manually from the ZoneDirector web interface.

Note the following considerations when managing the Blocked Clients list:

- The block list is system-wide and is applied to all WLANs in addition to any per-WLAN ACLs. If a MAC address is listed in the system-wide block list, it will be blocked even if it is an allowed entry in an ACL. Thus, the block list takes precedence over an ACL.
- MAC addresses that are in the deny list are blocked at the AP, not at ZoneDirector.

Monitoring Client Devices

- 1 Go to the Dashboard, if it's not already in view.
- 2 Under *Devices Overview*, look at # of Total Client Devices.

Figure 83. The Device Overview widget

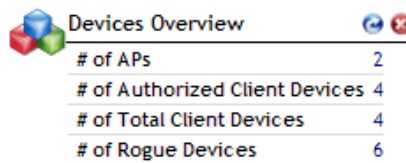

Devices Overview	
# of APs	2
# of Authorized Client Devices	4
# of Total Client Devices	4
# of Rogue Devices	6

- 3 Click the current number, which is also a link. The Wireless Clients page (on the Monitor tab) appears, showing the first 15 clients that are currently connected to ZoneDirector. If there are more than 15 currently active clients, the Show More button at the bottom of the page will be active. To display more clients in the list, click **Show More**. When all active clients are displayed on the page, the Show More button disappears.
- 4 To block any listed client devices, follow the next set of steps.

Temporarily Disconnecting Specific Client Devices

Follow these steps to temporarily disconnect a client device from your WLAN. (The user can simply reconnect manually, if they prefer.) This is helpful as a troubleshooting tip for problematic network connections.

- 1 Look at the *Status* column to identify any “Unauthorized” users.
- 2 Click the **Delete** button in the *Action* column in a specific user row. The entry is deleted from the *Active/Current Client* list, and the listed device is disconnected from your Ruckus Wireless WLAN.

Figure 84. Click the Delete button to temporarily delete a client. The client will be able to reconnect.

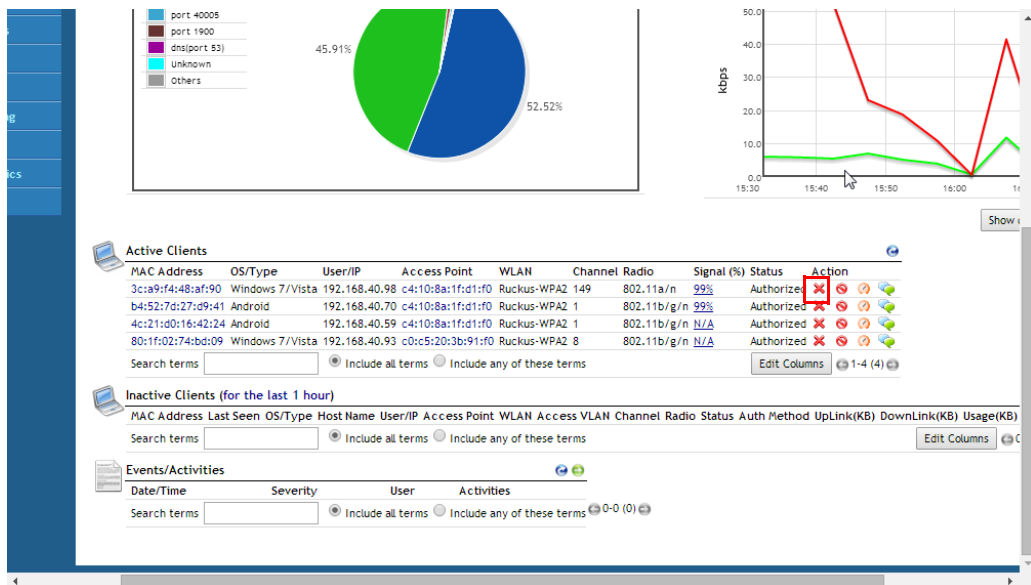

NOTE: The user can reconnect at any time, which, if this proves to be a problem, may prompt you to consider [Permanently Blocking Specific Client Devices](#).

Permanently Blocking Specific Client Devices

Follow these steps to permanently block a client device from WLAN connections.

- 1 Look at the *Status* column to identify any unauthorized users.
- 2 Click the **Block** button in the *Action* column in a specific user row.

The status is changed to *Blocked*. This will prevent the listed device from using your Ruckus Wireless WLANs.

Figure 85. Click the Block button to permanently delete a client

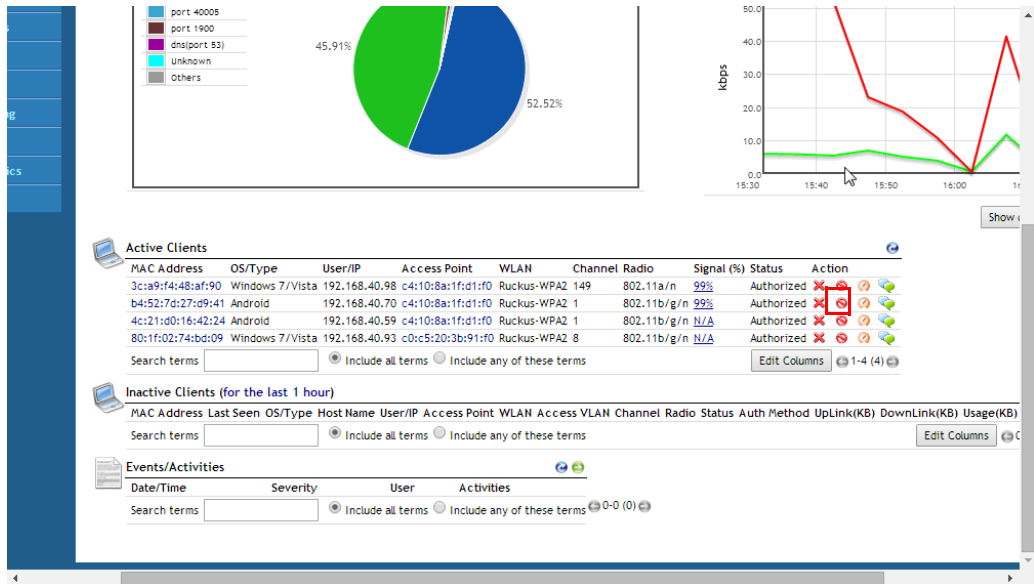

Reviewing a List of Previously Blocked Clients

- 1 Go to **Configure > Access Control**.
- 2 Review the *Blocked Clients* table.
- 3 You can unblock any listed MAC address by clicking the **Unblock** button for that address.

Figure 86. Unblocking a previously blocked client

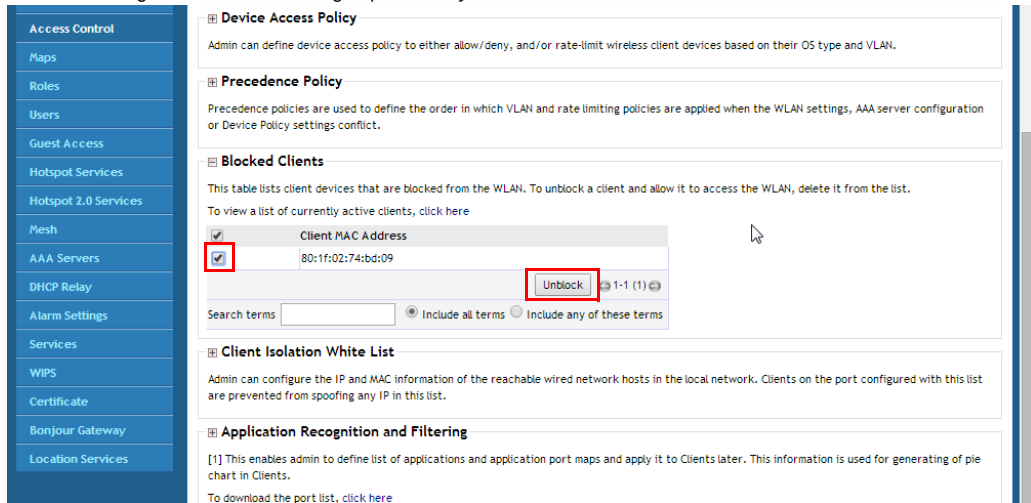

Configuring Client Isolation White Lists

When Wireless Client Isolation is enabled on a WLAN, all communication between clients and other local devices is blocked at the Access Point. To prevent clients from communicating with other nodes, the Access Point drops all ARP packets from stations on the WLAN where client isolation is enabled and which are destined to IP addresses that are not part of a per-WLAN white list.

You can create exceptions to client isolation (such as allowing access to a local printer, for example) by creating Client Isolation White Lists.

To create a Client Isolation White List:

- 1 Go to **Configure > Access Control**.
- 2 Expand the *Client Isolation White List* section, and click **Create New**.
- 3 Enter a **Name** and optionally a description for the access policy.
- 4 In *Rules*, you can create multiple device-specific rules for each device to be white listed.
 - Description: Description of the device.
 - MAC Address: Enter the MAC address of the device.
 - IPv4 Address: Enter the IP address of the device.
- 5 Click **Save** to save the rule you created.

- 6 To change the order in which rules are implemented, select the order from the drop-down menu in the *Order* column. You can also **Edit** or **Clone** rules from the *Action* column. To delete a rule, select the box next to the rule and click **Delete**.
- 7 Click **OK** to save the white list.

Figure 87. Creating a Client Isolation White List

Blocked Clients

This table lists client devices that are blocked from the WLAN. To unblock a client and allow it to access the WLAN, delete it from the list. To view a list of currently active clients, [click here](#)

Client Isolation White List

Admin can configure the IP and MAC information of the reachable wired network hosts in the local network. Clients on the port configured with this list are prevented from spoofing any IP in this list.

Name	Description	Actions			
Create New					
Name*	whitelist1				
Description					
Rules					
Order	Description	MAC Address	IPv4 Address	Action	
<input type="checkbox"/>	1	allow printer access	00:01:02:03:04:05	192.168.40.3	Edit Clone
<input type="checkbox"/>	2				Save Cancel
Create New					
Delete					
OK Cancel					
Create New Delete 0-0 (0)					

Search terms Include all terms Include any of these terms

Application Recognition and Filtering

[1] This enables admin to define list of applications and application port maps and apply it to Clients later. This information is used for generating of pie

To apply a Client Isolation White List to a WLAN:

- 1 Go to **Configure > WLANs**.
- 2 Click **Edit** next to the WLAN you want to edit.
- 3 In *Wireless Client Isolation* (under *Options*), select the level of client isolation you want to enforce:
 - **Isolate wireless client traffic from other clients on the same AP:** Enable client isolation on the same Access Point (clients on the same subnet but connected to other APs will still be able to communicate).

- Isolate wireless client traffic from all hosts on the same VLAN/subnet:**
 Prevent clients from communicating with any other hosts on the same subnet or VLAN other than those listed on the Client Isolation Whitelist. If this option is chosen, you must select a Whitelist from the drop-down list of those you created on the *Configure > Access Control page*.

4 Click **OK** to save your changes.

Figure 88. Selecting a Client Isolation White List

- Method:** Radio buttons for Open, 802.1x EAP, MAC Address, and 802.1x EAP + MAC Address.
- Fast BSS Transition:** Check box for 'Enable 802.11r FT Roaming'.
- Encryption Options:**
 - Method:** Radio buttons for WPA2, WPA-Mixed, WEP-64 (40 bit), WEP-128 (104 bit), and None.
 - Algorithm:** Radio buttons for AES and Auto (TKIP+AES).
 - Passphrase:** Text input field containing '10Asha10'.
- Options:**
 - Web Authentication:** Check box for 'Enable captive portal/Web authentication'.
 - Authentication Server:** Dropdown menu set to 'Local Database'.
 - Wireless Client Isolation:**
 - Check box for 'Isolate wireless client traffic from other clients on the same AP.'
 - Check box for 'Isolate wireless client traffic from all hosts on the same VLAN/subnet.'
 - Dropdown menu set to 'whitelist1'.
 - Text: '(Required) No WhiteList (way and other allowed hosts.)'
 - Zero-IT Activation™:** Check box for 'Enable Zero-IT Activation'.
 - Dynamic PSK™:**
 - Check box for 'Enable Dynamic PSK with 62 characters passphrase'.
 - Radio buttons for 'Secure D-PSK' and 'Mobile Friendly D-PSK'.
 - Expire D-PSK:** Text 'Set when the D-PSK should expire' followed by a dropdown menu set to 'Unlimited'.
 - Validity Period:** Radio buttons for 'Effective from first use' and 'Effective from creation time'.
 - Limit D-PSK:** Check box for 'Limit D-PSK generation per user to 1 devices'.

Application Recognition and Filtering

The Application Recognition and Filtering features allow administrators to enhance ZoneDirector's built-in application identification capabilities and apply filtering policies to prevent users from accessing certain applications. These features allow administrators to perform the following tasks:

- [Configure User Defined Applications](#)
- [Configure Application Port Mapping](#)
- [Configure Application Denial Policies](#)

Configure User Defined Applications

When an application is unrecognized and generically (or incorrectly) categorized, you can configure an explicit application identification policy by IP Address/Mask, Port and Protocol. Wireless traffic that matches a configured policy will be displayed using the policy's name on the Top 10 Applications widget on the Dashboard and the Applications pie charts/tables on the Wireless Clients monitoring page.

In case of a conflict, application identification policies are implemented according to the following priority order:

- 1 User Defined Applications
- 2 ZoneDirector embedded applications
- 3 Port Mapping application policies

Figure 89 shows how to configure a policy to identify a corporate accounting application. ZoneDirector identifies wireless traffic matching this policy as “Well Paid Accounting” and displays this name in the application recognition pie charts and tables.

Figure 89. Defining custom applications for ZoneDirector identification

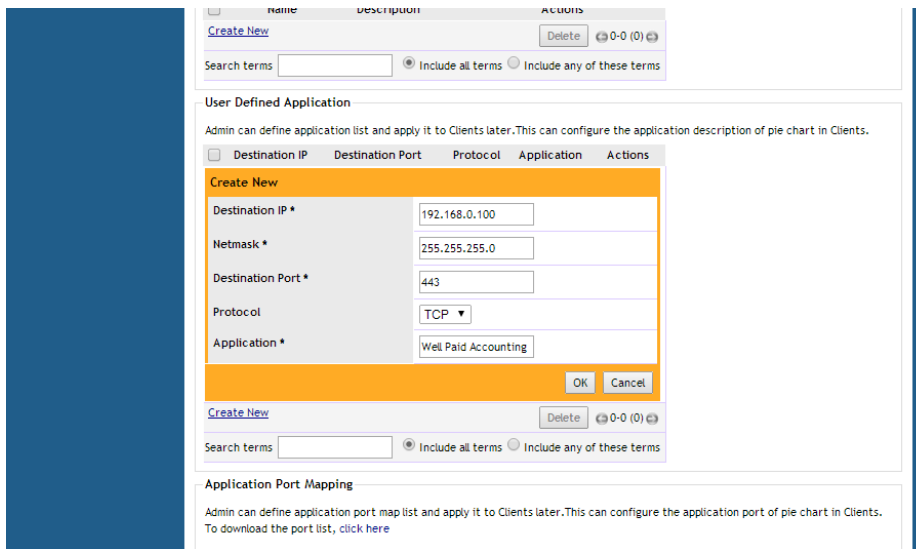

Configure Application Port Mapping

When an application is unrecognized and generically (or incorrectly) categorized you can configure an application identification policy by IP Port and Protocol. Wireless traffic that matches a configured policy will be displayed using the policy’s Description text in the Applications widget on the Dashboard and Applications pie charts/tables on the Wireless Clients monitoring page. You can create new port-to-application name mappings individually, or you can batch upload a list in .csv format. Click the **click here** link to download a sample of the .csv file format.

This type of policy is the least granular in configuration and hence it has the lowest priority as a means of application identification. If for example you configure an Application Port Mapping Policy for port 80/TCP, any such matching wireless traffic not identified by either a User Defined Applications policy or ZoneDirector’s embedded policies will be identified as belonging to this policy.

Figure 90 shows how an Application Port Mapping policy could be used to identify all port 8081 wireless traffic as “HTTP Proxy” traffic and display this name in application recognition pie charts and tables.

Figure 90. Application Port Mapping

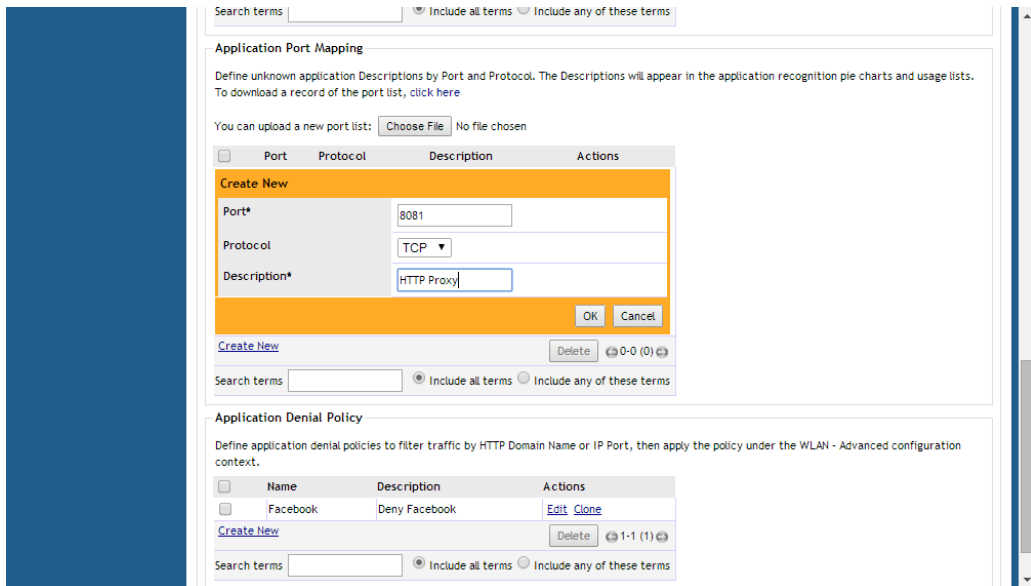

Well-Known Service and Destination Port Mappings Defined in Application Visibility

ZoneDirector automatically identifies several hundred applications for use in application recognition and denial policies. The following links provide lists of many the most common applications and ports that are included:

- [IANA list of Service Names and Port Numbers](#)
- [SpeedGuide.net](#)
- [Well known TCP and UDP ports used by Apple software products](#)
- [Bitcoin](#)
- [Google Cloud Messaging](#)
- [PlayStation](#)
- [TiVo](#)
- [Wii](#)
- [Xbox](#)

Configure Application Denial Policies

This option allows the administrator to deny application access by blocking any HTTP host name or L4 port. Using application denial policies, administrators can block specific applications if they are seen to be consuming excessive network resources, or enforce network usage policies such as blocking social media sites.

The following usage guidelines need to be taken into consideration when defining Application Denial Policies:

- “www.corporate.com” – This will block access to the host web server at the organization “corporate.com” i.e. the FQDN. It will not block access to any other hosts such as ftp, ntp, smtp, etc. at the organization “corporate.com”.
- “corporate.com” – this will block access to all hosts at the domain “corporate.com” i.e. it will block access to www.corporate.com, ftp.corporate.com, smtp.corporate.com, etc.
- “corporate” – This will block access to any FQDN containing the text “corporate” in any part of the FQDN. Care should be taken to use as long as possible string for matching to prevent inadvertently blocking sites that may contain a shorter string match i.e. if the rule is “net” then this will block access to any sites that have the text “net” in any part of the FQDN or “.net” as the FQDN suffix.
- *.corporate.com – This is an invalid rule. Wildcard “*” and other regular expressions cannot be used in any part of the FQDN.

- “www.corporate.com/games” - This is an invalid rule. The filter cannot parse and block access on text after the FQDN, i.e., in this example it cannot filter the micro-site “/games”.

Notes:

- Many global organizations have both a “.com” suffix and country specific suffix such as “.co.uk”, “.fr”, “.au”.etc. To block access to, for example, the host web server in all regional specific web sites for an organization, a rule like “www.corporate” could be used.
- Many global organizations use distributed content delivery networks such as Akamai. In such cases creating a rule such as “www.corporate.com” may not prevent access to the entire site. Further investigation of the content network behavior may need to be undertaken to fully prevent access.

When using Port based rules:

There is no distinction between the TCP and UDP protocols, so care should be taken if wishing to block a specific application port as that will apply to both IP protocols and may inadvertently block another application using the other protocol.

To create an Application Denial Policy:

- 1 Go to **Configure > Access Control**.
- 2 Expand the **Application Recognition and Filtering** section.
- 3 In *Application Denial Policy*, click **Create New** to create a new policy.
- 4 Enter a **Name** and optionally a **Description** for the policy.
- 5 In *Rules*, click **Create New** to create a new rule for this policy.
- 6 In *Application*, Select **HTTP Domain Name** or **Port**.
- 7 In *Description*, enter the domain name or port number for the application you want to block.
- 8 Click **Save** to save the rule, and click **OK** to save the policy.

Figure 91. Blocking an application by HTTP host name

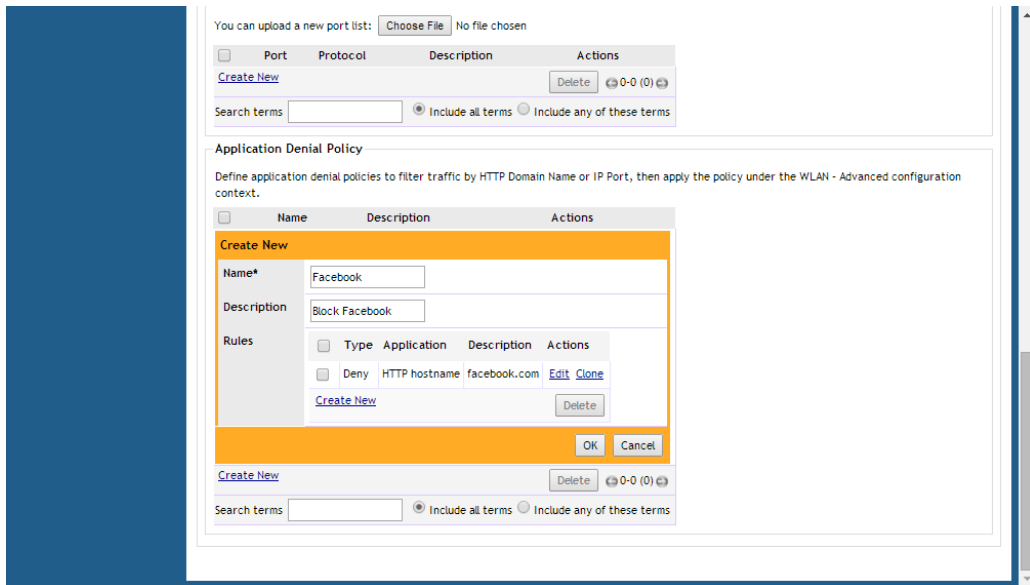

Applying an Application Denial Policy to a WLAN

Once an Application Denial Policy is created, use the following procedure to apply it to one or more WLANs:

- 1 Go to **Configure > WLANs**, and click **Edit** next to the WLAN you want to configure.
- 2 Expand the **Advanced Options** section, and locate the **Application Visibility** section.
- 3 Ensure that the **Enable** check box is enabled.
- 4 Select the policy you created from the **Apply Policy Group** list.
- 5 Click **OK** to save your changes.

Figure 92. Apply an Application Denial Policy to a WLAN

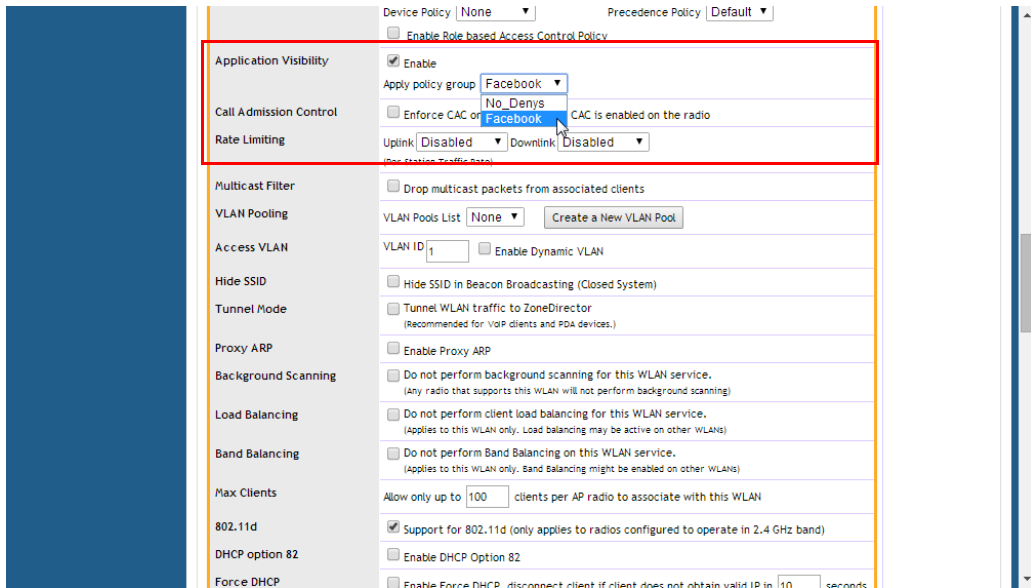

Using an External AAA Server

If you want to authenticate users against an external Authentication, Authorization and Accounting (AAA) server, you will need to first configure your AAA server, then point ZoneDirector to the AAA server so that requests will be passed through ZoneDirector before access is granted. This section describes the tasks that you need to perform on ZoneDirector to ensure ZoneDirector can communicate with your AAA server.

NOTE: For specific instructions on AAA server configuration, refer to the documentation that is supplied with your server.

ZoneDirector supports four types of AAA server:

- [Active Directory](#)
- [LDAP](#)
- [RADIUS / RADIUS Accounting](#)
- [TACACS+](#)

A maximum of 32 AAA server entries can be created, regardless of server type.

Active Directory

In Active Directory, objects are organized in a number of levels such as domains, trees and forests. At the top of the structure is the forest. A forest is a collection of multiple trees that share a common global catalog, directory schema, logical structure, and directory configuration. In a multi-domain forest, each domain contains only those items that belong in that domain. Global Catalog servers provide a global list of all objects in a forest.

ZoneDirector support for Active Directory authentication includes the ability to query multiple Domain Controllers using Global Catalog searches. To enable this feature, you will need to enable Global Catalog support and enter an Admin DN (distinguished name) and password.

Depending on your network structure, you can configure ZoneDirector to authenticate users against an Active Directory server in one of two ways:

- [Single Domain Active Directory Authentication](#)
- [Multi-Domain Active Directory Authentication](#)

Single Domain Active Directory Authentication

To enable Active Directory authentication for a single domain:

- 1 Go to **Configure > AAA Servers**, and click **Create New** under *Authentication/Accounting Servers*. The *Create New* form appears.
- 2 In *Type*, Select **Active Directory**.
 - In *Encryption*, select **Enable TLS encryption** if you want to encrypt all authentication traffic between the client and the Active Directory server. The AD server must support TLS1.0/TLS1.1/TLS1.2.
- 3 Do *not* enable Global Catalog support.
- 4 Enter the **IP address** and **Port** of the AD server. The default Port number (389, or 636 if you have enabled TLS encryption) should not be changed unless you have configured your AD server to use a different port.
- 5 Enter the **Windows Domain Name** (e.g., domain.ruckuswireless.com).
- 6 Click **OK**.

Figure 93. Enable Active Directory for a single domain

For single domain authentication, admin name and password are not required.

Multi-Domain Active Directory Authentication

For multi-domain AD authentication, an Admin account name and password must be entered so that ZoneDirector can query the Global Catalog.

To enable Active Directory authentication for multiple domains:

- 1 Go to **Configure > AAA Servers**, and click **Create New** under *Authentication/Accounting Servers*. The *Create New* form appears.
- 2 In *Type*, Select **Active Directory**.
 - In *Encryption*, select **Enable TLS encryption** if you want to encrypt all authentication traffic between the client and the Active Directory server. The AD server must support TLS1.0/TLS1.1/TLS1.2.

NOTE: Note that Secure Active Directory requires the import of a root CA for TLS encryption. The import option is provided on the Configure > Certificate > Advanced Options page.

- 3 Select the **Global Catalog** check box next to *Enable Global Catalog support*.
- 4 The default port changes to 3268, and the fields for Admin DN and password appear. The default port number (3268, or 636 if you have enabled TLS encryption) should not be changed unless you have configured your AD server to use a different port.
- 5 Leave the **Windows Domain Name** field empty to search all domains in the forest.

NOTE: Do NOT enter anything in the Windows Domain Name field. If you enter a Windows Domain Name, the search will be limited to that domain, rather than the whole forest.

- 6 Enter an **Admin DN** (distinguished name) in Active Directory format (name@xxx.yyy).
- 7 Enter the admin **Password**, and re-enter the same password for confirmation.

NOTE: The Admin account need not have write privileges, but must be able to read and search all users in the database.

- 8 Click **OK** to save changes.
- 9 To test your authentication settings, see [Testing Authentication Settings](#).

Figure 94. Active Directory with Global Catalog enabled

Name	Type	Actions
Create New		
Name	Ruckus AD	
Type	Active Directory (selected), LDAP, RADIUS, RADIUS Accounting, TACACS+	
Global Catalog	Enable Global Catalog support (checked)	
Encryption	Enable SSL/TLS encryption (unchecked)	
IP Address*	192.168.11.17	
Port*	3268	
Windows Domain Name	domain.ruckuswireless.com (example: domain.ruckuswireless.com)	
Admin DN*	admin@domain.ruckus.com (example: admin@domain.ruckuswireless.com)	
Admin Password*	
Confirm Password*	

LDAP

In addition to Microsoft Active Directory, ZoneDirector supports several of the most commonly used LDAP servers, including:

- OpenLDAP
- Apple Open Directory
- Novell eDirectory
- Sun JES (limited support)

To configure an LDAP server for user authentication:

- 1 Go to **Configure > AAA Servers**, and click **Create New** under *Authentication/Accounting Servers*. The *Create New* form appears.
- 2 In *Type*, select **LDAP**.
 - In *Encryption*, select **Enable TLS encryption** if you want to encrypt all LDAP authentication traffic between the LDAP client and the LDAP server. The LDAP server must support TLS1.0/TLS1.1/TLS1.2.

NOTE: Note that Secure LDAP requires the import of a root CA for TLS encryption. The import option is provided on the Configure > Certificate > Advanced Options page.

- 3 Enter the **IP address** and **Port** of your LDAP server. The default port (389 for unencrypted, 636 for encrypted) should not be changed unless you have configured your LDAP server to use a different port.
 - 4 Enter a **Base DN** in LDAP format for all user accounts.
 - 5 Format: `cn=Users;dc=<Your Domain>,dc=com`
 - 6 Enter an **Admin DN** in LDAP format.
 - Format: `cn=Admin;dc=<Your Domain>,dc=com`
 - 7 Enter the **Admin Password**, and reenter to confirm.
 - 8 Enter a **Key Attribute** to denote users (default: uid).
 - 9 Click **OK** to save your changes.
 - 10 If you want to filter more specific settings, see [Advanced LDAP Filtering](#).
-

NOTE: The Admin account need not have write privileges, but must be able to read and search all users in the database.

Figure 95. Creating a new LDAP server object in ZoneDirector

Name	Type	Actions
Create New		
Name	<input type="text" value="Ruckus LDAP"/>	
Type	<input type="radio"/> Active Directory <input checked="" type="radio"/> LDAP <input type="radio"/> RADIUS <input type="radio"/> RADIUS Accounting <input type="radio"/> TACACS+	
Encryption	<input type="checkbox"/> Enable SSL/TLS encryption	
IP Address*	<input type="text" value="192.168.11.17"/>	
Port*	<input type="text" value="389"/>	
Base DN	<input type="text" value="dc=ldap,dc=com"/> (example: dc=ldap,dc=com)	
Admin DN	<input type="text" value="uid=admin,dc=ldap,dc="/> **To query multiple OUs, enter an Admin DN and Password with full search and read privileges. (example: uid=admin,dc=ldap,dc=com)	
Admin Password	<input type="password" value="....."/>	
Confirm Password	<input type="password" value="....."/>	
Key Attribute	<input type="text" value="uid"/> (example: uid)	
Search Filter	<input "="" type="text" value="objectClass="/> (example: objectClass=Person, show more...)	
		<input type="button" value="OK"/> <input type="button" value="Cancel"/>

Advanced LDAP Filtering

A search string in LDAP format conforming to [RFC 4515](#) can be used to limit search results. For example, `objectClass=Person` limits the search to those whose “objectClass” attribute is equal to “Person”.

More complicated examples are shown when you mouse over the “show more” section, as shown in [Figure 96](#) below.

Figure 96. LDAP search filter syntax examples

- Name:** LDAP
- Type:** Radio buttons for Active Directory, LDAP (selected), RADIUS, and RADIUS Accounting.
- IP Address*:** 192.168.0.4
- Port*:** 389
- Base DN:** (example: dc=ldap,dc=com)
- Admin DN:** **To query multiple OUs, enter an Admin DN and Password (example: uid=admin,dc=ldap,dc=com)
- Admin Password:** (empty)
- Confirm Password:** (empty)
- Key Attribute:** uid (example: uid)
- Search Filter:** objectClass=* (example: objectClass=Person, show more...)

A red callout box with the text "Mouse over 'show more'" points to the "show more..." link in the Search Filter field. Below the form, there are search terms and options to include all terms or any of these terms.

Group Extraction

By using the Search Filter, you can extract the groups to which a user belongs, as categorized in your LDAP server. Using these groups, you can attribute Roles within ZoneDirector to members of specific groups.

For example, in a school setting, if you want to assign members of the group “students” to a Student role, you can enter a known student’s name in the Test Authentication Settings section, click Test, and return the groups that the user belongs to. If everything is configured correctly, the result will display the groups associated with the student, which should include a group called “student” (or whatever was configured on your LDAP server).

Next, go to the Configure > Roles page, create a Role named “Student,” and enter “student” in the Group Attributes field. Then you can select which WLANs you want this Role to have access to, and decide whether this Role should have Guest Pass generation privileges and ZoneDirector administration privileges. From here on, any user associated to the Group “student” will be given the same privileges when he/she is authenticated against your LDAP server.

To configure user roles based on LDAP group:

- 1 Point ZoneDirector to your LDAP server:
 - Go to **Configure > AAA Servers**
 - Click **Edit** next to LDAP

- Enter **IP address**, **Port** number, **Admin DN** and **Password**
- 2 Enter the **Key Attribute** (default: uid).
- 3 Click **OK** to save this LDAP server.
- 4 In *Test Authentication Settings*, enter the **User Name** and **Password** for a known member of the relevant group.
- 5 Click **Test**.
- 6 Note the Groups associated with this user.

Figure 97. Test authentication settings

Test Authentication Settings

You may test your authentication server settings by providing a user name and password here. Groups to which the user belongs will be returned and you can use them to configure the role.

Test Against: openDir

User Name: student1

Password: Show Password

Success! Groups associated with this user are "student, workgroup". The user will be assigned a role of "Default".

Test

- 7 Go to **Configure > Roles**, and create a Role based on this User Group (see [Creating New User Roles](#)).
 - Click the **Create New** link in the *Roles* section.
 - In the Group Attributes field, enter Group attributes exactly as they were returned from the Test Authentication Settings dialog.
 - Specify *WLAN access*, *Guest Pass generation* and *ZoneDirector administration* privileges as desired for this Role.

At this point, any user who logs in and is authenticated against your LDAP server with the same Group credentials will automatically be assigned to this Role.

RADIUS / RADIUS Accounting

Remote Authentication Dial In User Service (RADIUS) user authentication requires that ZoneDirector know the IP address, port number and Shared Secret of the RADIUS/RADIUS Accounting server. When an external RADIUS/RADIUS Accounting server is used for authentication or accounting, user credentials can be entered as a standard username / password combination, or client devices can be limited by MAC address. If using MAC address as the authentication method, you

must enter the MAC addresses of each client on the AAA server, and any clients attempting to access your WLAN with a MAC address not listed will be denied access.

A RADIUS/RADIUS Accounting server can be used with 802.1X, MAC authentication, Web authentication (captive portal) and Hotspot WLAN types.

To configure a RADIUS / RADIUS Accounting server entry in ZoneDirector:

- 1 Go to **Configure > AAA Servers**.
- 2 Click the **Create New** link under Authentication/Accounting Servers.
- 3 Select **Radius** or **Radius Accounting** for the AAA server type.
 - If you want to enable encryption of RADIUS packets using Transport Layer Security (TLS), select the **TLS** check box next to *Encryption*. This allows RADIUS authentication and accounting data to be passed safely across insecure networks such as the Internet.

NOTE: Note that Secure RADIUS requires the import of a root CA for TLS encryption. The RADIUS or RADIUS Accounting server must support TLS1.1/ TLS1.2. The import option is provided on the Configure > Certificate > Advanced Options page.

- 4 Choose **PAP** or **CHAP** according to the authentication protocol used by your RADIUS server.
- 5 Enter the **IP Address**, **Port** number and **Shared Secret**.
- 6 Click **OK** to save changes.

Configuring a Backup RADIUS / RADIUS Accounting Server

If a backup RADIUS or RADIUS Accounting server is available, enable the check box next to *Backup RADIUS* and additional fields appear. Enter the relevant information for the backup server and click **OK**. When you have configured both a primary and backup RADIUS server, an additional option will be available in the *Test Authentication Settings* section to choose to test against the primary or the backup RADIUS server.

To configure a backup RADIUS / RADIUS Accounting server:

- 1 Click the check box next to **Enable Backup RADIUS support**.

- 2 Enter the **IP Address**, **Port** number and **Shared Secret** for the backup server (these fields can neither be left empty nor be the same values as those of the primary server).
- 3 In **Request Timeout**, enter the timeout period (in seconds) after which an expected RADIUS response message is considered to have failed.
- 4 In **Max Number of Retries**, enter the number of failed connection attempts after which ZoneDirector will failover to the backup RADIUS server.
- 5 In **Max Number of Consecutive Drop Packets**, enter a value from 1-10 consecutive dropped packets, after which ZoneDirector will failover to the backup RADIUS server.
- 6 In **Reconnect Primary**, enter the number of minutes after which ZoneDirector will attempt to reconnect to the primary RADIUS server after failover to the backup server.

Figure 98. Enable backup RADIUS server

Name	Type	Actions
Create New		
Name	Ruckus RADIUS	
Type	<input type="radio"/> Active Directory <input type="radio"/> LDAP <input checked="" type="radio"/> RADIUS <input type="radio"/> RADIUS Accounting <input type="radio"/> TACACS+	
Encryption	<input type="checkbox"/> TLS	
Auth Method	<input checked="" type="radio"/> PAP <input type="radio"/> CHAP	
Backup RADIUS	<input checked="" type="checkbox"/> Enable Backup RADIUS support	
First Server		
IP Address*	192.168.11.17	
Port*	1812	
Shared Secret*	*****	
Confirm Secret*	*****	
Second Server		
IP Address*	192.168.11.18	
Port*	1812	
Shared Secret*	*****	
Confirm Secret*	*****	
Retry Policy		
Request Timeout*	3 seconds	

Figure 99. Test authentication settings against backup RADIUS server

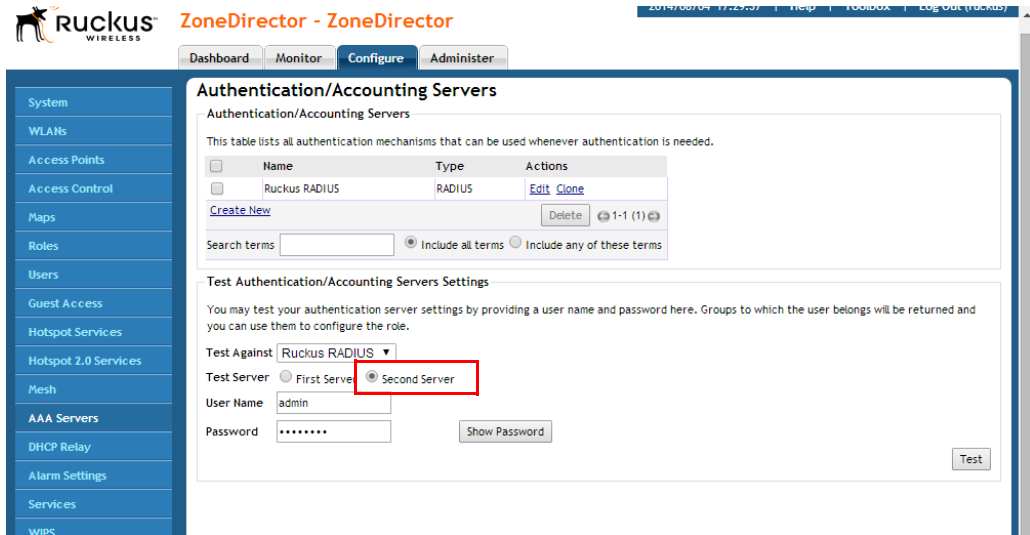

MAC Authentication with an External RADIUS Server

To begin using MAC authentication:

- 1 Ensure that a RADIUS server is configured in ZoneDirector (**Configure > AAA Servers > RADIUS Server**). See [Using an External AAA Server](#).
- 2 Create a user on the RADIUS server using the MAC address of the client as both the user name and password. The MAC address format can be configured in one of the following formats:
 - A single string of characters without punctuation: aabbccddeeff
 - Colon separated: aa:bb:cc:dd:ee:ff
 - Hyphen separated: aa-bb-cc-dd-ee-ff
 - All caps: AABBCCDDEEFF
 - All caps hyphenated: AA-BB-CC-DD-EE-FF
 - All caps colon separated: AA:BB:CC:DD:EE:FF
- 3 Log in to the ZoneDirector web interface, and go to **Configure > WLANs**.
- 4 Click the **Edit** link next to the WLAN you would like to configure.
- 5 Under *Authentication Options: Method*, select **MAC Address**.
- 6 Under *Authentication Server*, select your **RADIUS Server**.

- 7 Select the **MAC Address Format** according to your RADIUS server's requirements.
- 8 Click **OK** to save your changes.

Figure 100. RADIUS authentication using MAC address

- General Options:** Name/ESSID* (MAC Auth, ESSID MAC Auth), Description.
- WLAN Usages:** Type (Standard Usage (selected), Guest Access, Hotspot Service (WISPr), Hotspot 2.0, Autonomous).
- Authentication Options:** Method (Open, 802.1x EAP, MAC Address (selected), 802.1x EAP + MAC Address).
- Encryption Options:** Method (WPA2, WPA-Mixed, WEP-64 (40 bit), WEP-128 (104 bit), None).
- Options:** Authentication Server (RADIUS-MAC), MAC Address Format (aabbccddeeff).
- Wireless Client Isolation:** Isolate wireless client traffic from other clients on the same AP, Isolate wireless client traffic from all hosts on the same VLAN/subnet, No WhiteList.
- Zero-IT Activation™:** Enable Zero-IT Activation (WLAN users are provided with wireless configuration installer after they log in.).
- Priority:** High (selected), Low.

Red boxes highlight the 'Standard Usage' radio button, the 'MAC Address' radio button, the 'RADIUS-MAC' dropdown, and the 'aabbccddeeff' dropdown.

You have completed configuring the WLAN to authenticate users by MAC address from a RADIUS server.

Using 802.1X EAP + MAC Address Authentication

With the 802.1X EAP + MAC Address authentication method, clients configured with either “open” or EAP-MD5 authentication methods are both supported on the same WLAN. The encryption method is limited to “none,” and an external RADIUS server is required.

NOTE: This option will only work if you have a supplicant that supports this behavior, and currently no known public domain supplicants support this behavior.

When ZoneDirector authenticates a client, MAC authentication is checked first, followed by the EAP process. When the client tries to associate, if MAC authentication succeeds, the client is authorized directly and allowed to pass traffic without any further EAP authentication required.

If MAC authentication fails, the EAP authentication process begins and the client must provide a valid EAP account before access is granted.

You can view the actual authentication method used (MAC address or EAP) from the **Monitor > Wireless Clients** page.

Figure 101. The Monitor > Wireless Clients page shows the actual authentication method used for clients in an 802.1X EAP + MAC Address authentication WLAN

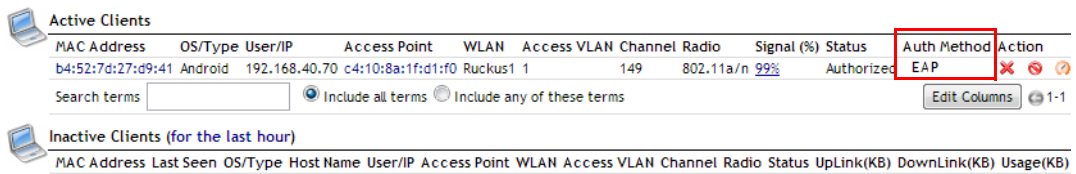

MAC Address	OS/Type	User/IP	Access Point	WLAN	Access VLAN	Channel	Radio	Signal (%)	Status	Auth Method	Action
b4:52:7d:27:d9:41	Android	192.168.40.70	c4:10:8a:1f:d1:f0	Ruckus1	1	149	802.11a/n	99%	Authorized	EAP	✖ ⏻ ⌂

Search terms Include all terms Include any of these terms 1-1

MAC Address	Last Seen	OS/Type	Host Name	User/IP	Access Point	WLAN	Access VLAN	Channel	Radio	Status	UpLink(KB)	DownLink(KB)	Usage(KB)
-------------	-----------	---------	-----------	---------	--------------	------	-------------	---------	-------	--------	------------	--------------	-----------

Using 802.1X with EAP-MD5

EAP-MD5 differs from other EAP methods in that it only provides authentication of the EAP peer to the EAP server but not mutual authentication. ZoneDirector supports 802.1X authentication with EAP-MD5 using either ZoneDirector's internal database or an external RADIUS server.

To configure a WLAN for EAP-MD5 authentication:

- 1 Go to **Configure > WLANs** and click the **Edit** link next to the WLAN you would like to configure.
- 2 Under *Authentication Options: Method*, select **802.1X EAP**.
- 3 Under *Encryption Options: Method*, select **None**.
- 4 Under *Authentication Server*, select either **Local Database** or a previously configured RADIUS server from the list.
- 5 Click **OK** to save your changes.

RADIUS Attributes

Ruckus products communicate with an external RADIUS server as a RADIUS client. Packets from Ruckus products are called “access-request” or “accounting-request” messages. The RADIUS server, in turn, sends an “access-challenge”, “access-accept” or “access-reject” message in response to an access-request, and an “accounting-response” message in response to an accounting-request.

RADIUS Attribute Value Pairs (AVP) carry data in both the request and the response messages. The RADIUS protocol also allows vendor specific attributes (VSA) to extend the functionality of the protocol. The following tables list the RADIUS attributes used in these messages between ZoneDirector and the RADIUS/RADIUS Accounting server based on which type of authentication is used for the WLAN. [Table 102](#) lists the attributes used in authentication, and [Table 18](#) lists those used in accounting.

ZoneDirector will terminate a user session if it receives a Change of Authorization-Disconnect Message (COA-DM) from the RADIUS server. The COA-DM message may be used when a client changes service levels. For instance, a new user may initially connect to a free, low-rate service on one WLAN. When they purchase access on a higher-rate service, RADIUS will send a COA-DM message to ZoneDirector, causing the user to re-connect to an alternative WLAN. COA-DM may also be used to remove a client if a user exceeds their total bandwidth allowance or time on the network.

Notation “==>” below indicates this value is generated external to AP/ZoneDirector.

- In the case of EAP payload, this is generated by a wireless client and encapsulated in the RADIUS access-request packet.
- In the case of a “state” attribute, it indicates that an access-request packet is a response to the last received access-challenge packet by copying the “state” AVP unmodified.
- As for the “class” attribute, it is parsed and stored from an access-accept packet and then subsequently used in accounting-request packets.

RADIUS Authentication attributes

Figure 102. RADIUS attributes used in authentication

WLAN Type	Attributes
802.1X/MAC Auth	<p>Sent from ZoneDirector in Access Request messages:</p> <ul style="list-style-type: none"> (1) User name (4) NAS IP Address (optional; prefer sending NAS ID) (5) NAS Port (6) Service Type: hard-coded to be Framed-User(2) (12) Framed MTU: hard-coded to be 1400 (30) Called Station ID: user configurable (31) Calling Station ID: format is sta's mac (32) NAS Identifier: user configurable (61) NAS Port Type: hard-coded to be 802.11 port (19) (77) Connection Info: indicates client radio type ==> (79) EAP payload ==> (24) State: if radius access-challenge in last received radius msg from AAA (80) Message Authenticator (95) NAS IPv6 address (if using/talking to an IPv6 RADIUS server) <p>Ruckus private attribute: Vendor ID: 25053 Vendor Type / Attribute Number: 3 (Ruckus-SSID)</p>

Figure 102. RADIUS attributes used in authentication

WLAN Type	Attributes
802.1X/MAC Auth	<p>Sent from RADIUS server in Access Accept messages:</p> <ul style="list-style-type: none"> (1) User name (7) WISPr Bandwidth-Max-Up: Maximum transmit rate (bits/second) (8) WISPr Bandwidth-Max-Down: Maximum receive rate (bits/second) (25) Class (27) Session-timeout & (29) Termination-action: Session-timeout event becomes a disconnect event or re-authentication event if termination-action indicates "(1) radius-request" (85) Acct-interim-interval <p>For Dynamic VLAN application:</p> <ul style="list-style-type: none"> (64) Tunnel-Type: value only relevant if it is (13) VLAN (65) Tunnel-Medium-Type: value only relevant if it is (6) 802 (as in all 802 media plus ethernet) (81) Tunnel-Private-Group-ID: this is the VLAN ID assignment (per RFC, this is between 1 and 4094) <p>Administrator Authentication:</p> <p>Ruckus private attribute:</p> <p>Vendor ID: 25053</p> <p>Vendor Type / Attribute Number: 1 (Ruckus-User-Groups)</p> <p>Value Format: group_attr1, group_attr2, group_attr3, ...</p> <p>Cisco private attribute:</p> <p>Vendor ID: 9</p> <p>Vendor Type/ Attribute Number: 1 (Cisco-AVPair)</p> <p>Value Format: shell:roles="group_attr1 group_attr2 group_attr3 ..."</p>

Figure 102. RADIUS attributes used in authentication

WLAN Type	Attributes
WISPr / Web Auth / Guest Access	<p>Additional attributes supported in WISPr WLANs (**generic attributes NOT the same as non-WISPr/802.1X)</p> <ul style="list-style-type: none"> (1) User name (2) Password or (3) CHAP-Password (4) NAS IP Address (6) Service Type: hardcoded to be Framed-User(2) (8) Framed IP address (30) Called Station ID: user configurable (31) Calling Station ID: format is sta's mac (32) NAS Identifier: user configurable (44) Account session ID <p>Ruckus private attribute: Vendor ID: 25053 Vendor Type / Attribute Number: 3 (Ruckus-SSID) WISPr vendor specific attribute (vendor id = 14122)</p> <ul style="list-style-type: none"> (1) WISPr location id (2) WISPr location name (4) WISPr redirection URL (7) WISPr Bandwidth-Max-Up: Maximum transmit rate (bits/second) (8) WISPr Bandwidth-Max-Down: Maximum receive rate (bits/second) (80) Message Authenticator

RADIUS Accounting attributes

The following table lists attributes used in RADIUS accounting messages.

Table 18. RADIUS attributes used in Accounting

WLAN Type	Attribute
802.1X/MAC Auth	<p>Common to Start, Interim Update, and Stop messages</p> <ul style="list-style-type: none"> (1) User Name (4) NAS IP Address (5) NAS Port (8) Framed IP (30) Called Station ID: user configurable (31) Calling Station ID: format is sta's mac (32) NAS Identifier: user configurable (40) Status Type: start, stop, interim-update (45) Authentic: radius-auth (1) (50) Acct-Multi-Session-ID (61) NAS Port Type: hard-coded to be 802.11 port (19) (77) Connection Info: indicates client radio type ==> (25) Class: if received in radius-accept message from AAA <p>Ruckus private attribute: Vendor ID: 25053 Vendor Type / Attribute Number: 3 (Ruckus-SSID)</p>
802.1X/MAC Auth	<p>Specific to Interim Update and Stop messages:</p> <ul style="list-style-type: none"> (8) Ruckus private attribute: Vendor ID: 25053 Vendor Type / Attribute Number: 2 (Ruckus-Sta-RSSI) (42) Input Octets (43) Output Octets (44) Session ID (46) Session Time (47) Input Packets (48) Output Packets (52) Input Gigawords (only appears when received bytes > 4 GB) (53) Output Gigawords (only appears when transmitted bytes > 4 GB) (55) Event Timestamp

Table 18. RADIUS attributes used in Accounting

WLAN Type	Attribute
802.1X/MAC Auth	Specific to Stop messages: (49) Terminate Cause: user-request, lost-carrier, lost-service, session-timeout, admin-reset, admin-reboot, supplicant-restart, idle timeout
802.1X/MAC Auth	Sent from RADIUS server in Accept messages: (1) User name (25) Class (85) Acct-interim-interval (27) Session-timeout & (29) Termination-action: Session-timeout event becomes a disconnect event or re-authentication event if termination-action indicates "(1) radius-request" For Dynamic VLAN application: (64) Tunnel-Type: value only relevant if it is (13) VLAN (65) Tunnel-Medium-Type: value only relevant if it is (6) 802 (as in all 802 media plus Ethernet) (81) Tunnel-Private-Group-ID: this is the VLAN ID assignment (per RFC, this is between 1 and 4094)

Table 18. RADIUS attributes used in Accounting

WLAN Type	Attribute
WISPr / Web Auth / Guest Access	<p data-bbox="427 232 1032 259">Common to Start, Interim Update, and Stop messages:</p> <ul style="list-style-type: none"> <li data-bbox="427 269 579 297">(1) User name <li data-bbox="427 306 569 334">(2) Password <li data-bbox="427 344 637 371">(4) NAS IP address <li data-bbox="427 381 563 409">(5) NAS port <li data-bbox="427 418 575 446">(8) Framed-IP <li data-bbox="427 456 854 483">(30) Called station ID: user configurable <li data-bbox="427 493 659 521">(31) Calling station ID <li data-bbox="427 531 825 558">(32) NAS Identifier: user configurable <li data-bbox="427 568 633 596">(45) Acct authentic <li data-bbox="427 605 710 633">(50) Acct-Multi-Session-Id <li data-bbox="427 643 633 670">(61) NAS port type <li data-bbox="427 680 938 708">(77) Connection Info: indicates client radio type <p data-bbox="427 717 693 745">Ruckus private attribute:</p> <p data-bbox="427 755 619 782">Vendor ID: 25053</p> <p data-bbox="427 792 966 820">Vendor Type / Attribute Number: 3 (Ruckus-SSID)</p> <p data-bbox="427 829 959 857">Additional attributes supported in WISPr WLANs:</p> <p data-bbox="427 867 995 894">WISPr vendor specific attributes (vendor id = 14122)</p> <ul style="list-style-type: none"> <li data-bbox="427 904 646 932">(1) WISPr location id <li data-bbox="427 941 690 969">(2) WISPr location name <li data-bbox="427 979 706 1006">(4) WISPr redirection URL <li data-bbox="427 1016 1163 1044">(7) WISPr Bandwidth-Max-Up: Maximum transmit rate (bits/second) <li data-bbox="427 1053 1184 1081">(8) WISPr Bandwidth-Max-Down: Maximum receive rate (bits/second)

Table 18. RADIUS attributes used in Accounting

WLAN Type	Attribute
WISPr / Web Auth / Guest Access	<p>Specific to Interim Update and Stop messages:</p> <p>(42) Acct input octets</p> <p>(43) Acct output octets</p> <p>(44) Acct session ID</p> <p>(46) Acct session time</p> <p>(47) Acct input packets</p> <p>(48) Acct output packets</p> <p>(52) Acct input giga words</p> <p>(53) Acct output giga words</p> <p>(55) Event timestamp</p> <p>Ruckus private attribute:</p> <p>Vendor ID: 25053</p> <p>Vendor Type / Attribute Number: 2 (Ruckus-Sta-RSSI)</p> <p>Additional attributes supported in WISPr WLANs:</p> <p>WISPr vendor specific attributes (vendor id = 14122)</p> <p>(1) WISPr location id</p> <p>(2) WISPr location name</p>

Configuring Microsoft IAS for PAP Authentication

If you are using Microsoft Internet Authentication Service (IAS) as your RADIUS server and PAP authentication, you will need to configure your user/group profiles to use only PAP authentication rather than the default (MS-CHAP). If you selected CHAP under “[RADIUS / RADIUS Accounting](#)”, you do not need to configure IAS for PAP authentication.

To configure user/group profiles for PAP authentication:

- 1 From the Internet Authentication Service main page, select the user or group for which you want to configure PAP authentication.
- 2 Right-click the user or group and select **Properties** to open the [user/group name] Properties dialog box.
- 3 On the Properties dialog box, click **Edit Profile....** The Edit Dial-in Profile dialog box opens.
- 4 Click the **Authentication** tab at the top of the screen.
- 5 Select **Unencrypted authentication (PAP, SPAP)**.

- 6 Click **OK**.
- 7 Repeat this procedure for additional users or groups.

Figure 103. On the Microsoft IAS page, right-click the user/group and select Properties.

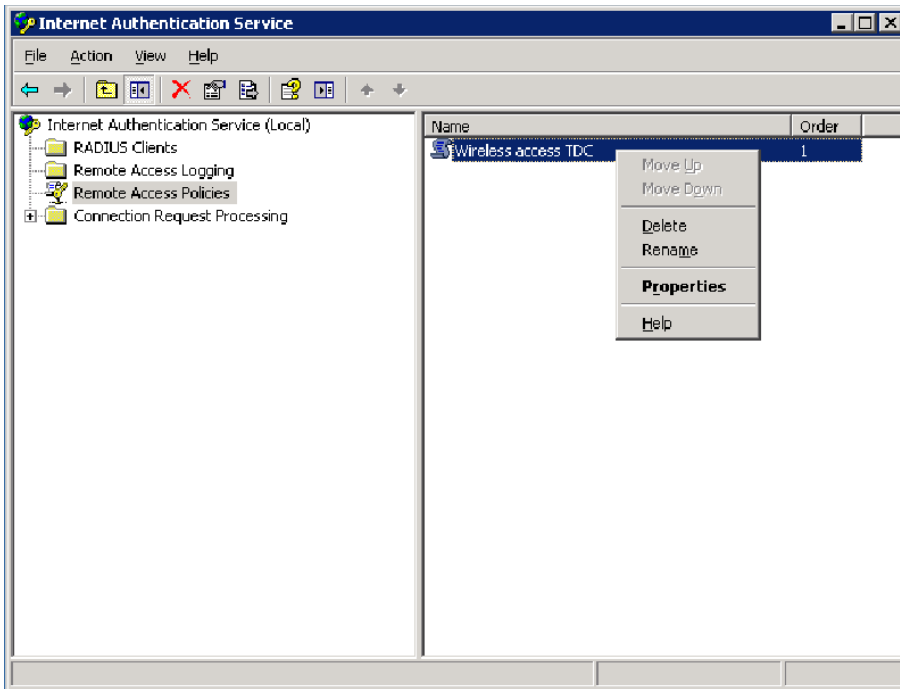

Figure 104. On the Properties page, click Edit Profile...

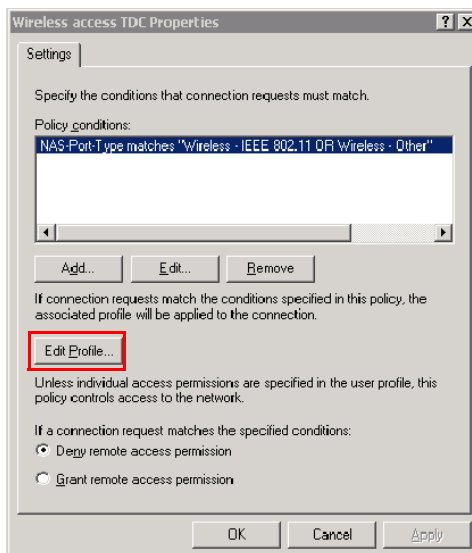
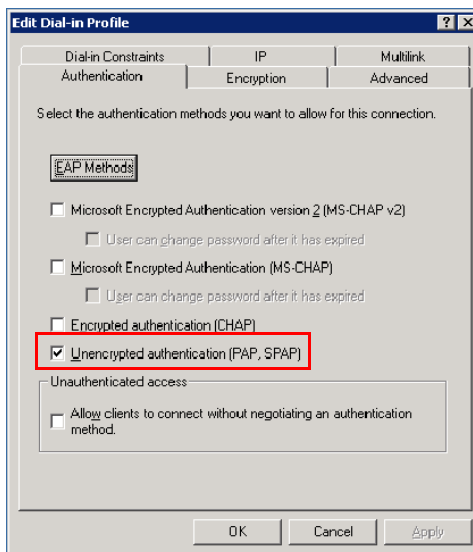

Figure 105. On the Authentication tab of the Edit Dial-in Profile dialog, select Unencrypted authentication (PAP, SPAP)

You have completed configuring Microsoft IAS for PAP authentication.

TACACS+

Terminal Access Controller Access-Control System Plus (TACACS+) is an Authentication, Authorization and Accounting protocol used to authenticate ZoneDirector administrators. ZoneDirector admins can be assigned any of the same three administration privilege levels that can be set manually on the Configure > Roles page:

- Super Admin (Perform all configuration and management tasks)
- Operator Admin (Change settings affecting single AP's only)
- Monitoring Admin (Monitoring and viewing operation status only)

TACACS+ is an extensible AAA protocol that provides customization and future development features, and uses TCP to ensure reliable delivery. The daemon should listen at port 49 which is the "login" port assigned for the TACACS protocol.

To authenticate ZoneDirector admins using a TACACS+ AAA server:

- 1 Go to **Configure > AAA Servers**.
- 2 In *Authentication/Accounting Servers*, click **Create New**.
- 3 Enter a **Name** for the TACACS+ server, and select **TACACS+** for *Type*.
- 4 Enter the server's **IP address** and do not change the **Port** setting from the default port 49 (in general).
- 5 In *TACACS+ Service*, enter a string of up to 64 characters. This name must match the name of the service configuration table on the TACACS+ server. Click **OK** to save your changes.

Figure 106. Configuring a TACACS+ AAA server

Authentication/Accounting Servers

This table lists all authentication mechanisms that can be used whenever authentication is needed.

<input type="checkbox"/>	Name	Type	Actions
<input type="checkbox"/>	Ruckus RADIUS	RADIUS	Edit Clone

Create New

Name:

Type: Active Directory LDAP RADIUS RADIUS Accounting TACACS+

IP Address*:

Port*:

Shared Secret*:

Confirm Secret*:

TACACS+ Service*:

[Create New](#) 1-1 (1)

Search terms: Include all terms Include any of these terms

Test Authentication/Accounting Servers Settings

You may test your authentication server settings by providing a user name and password here. Groups to which the user belongs will be returned and you can use them to configure the role.

Once your TACACS+ server is configured on the AAA Servers page, you can select it from the list of servers used to authenticate ZoneDirector administrators on the **Administer > Preferences** page.

Figure 107. Select TACACS+ for ZoneDirector administrator authentication

- Language:** A section with the instruction "Select the display language that you want to use on the Web interface." and a dropdown menu set to "English".
- Administrator Name/Password:** A section with the instruction "Change the administrator name (if needed) and password. Ruckus Wireless recommends that you change your admin password every 30 days." It includes two radio buttons: "Authenticate using the admin name and password" (unselected) and "Authenticate with Auth Server" (selected). The "Authenticate with Auth Server" option has a dropdown menu set to "tacacs plus", which is highlighted with a red box. Below this is a checked checkbox for "Fallback to admin name/password if failed". There are four input fields: "Admin Name*" (containing "ruckus"), "Current Password*", "New Password*" (masked with dots), and "Confirm New Password*" (masked with dots). An "Apply" button is at the bottom right of this section.
- Administrator Session Timeout:** A section with the instruction "Timeout interval*" and an input field containing "180" followed by "(minutes)". An "Apply" button is at the bottom right of this section.

Testing Authentication Settings

The *Test Authentication Settings* feature allows you to query an AAA server for a known authorized user, and return Groups associated with the user that can be used for configuring Roles within ZoneDirector.

After you have configured one or more authentication servers in ZoneDirector, perform this task to ensure that ZoneDirector can connect to the authentication server and retrieve the groups/attributes that you have configured for each user account.

NOTE: If testing against a RADIUS server, this feature uses PAP or CHAP depending on the RADIUS server configuration and the choice you made in "[RADIUS / RADIUS Accounting](#)" above. Make sure that either PAP or CHAP is enabled on the Remote Access Policy (assuming Microsoft IAS as the RADIUS server) before continuing with testing authentication settings.

- 1 On the **Configure > AAA Servers** page, locate the *Test Authentication Settings* section.
- 2 Select the authentication server that you want to use from the **Test Against** drop-down menu.
- 3 In **User Name** and **Password**, enter an Active Directory, LDAP or RADIUS user name and password.
- 4 Click **Test**.

If ZoneDirector was able to connect to the authentication server and retrieve the configured groups/attributes, the information appears at the bottom of the page. The following is an example of the message that will appear when ZoneDirector authenticates successfully with the server:

```
Success! Groups associated with this user are
  "{group_name}". This user will be assigned a role of
  {role}.
```

If the test was unsuccessful, there are three possible results (other than success) that will be displayed to inform you if you have entered information incorrectly:

- Admin invalid
- User name or password invalid
- Search filter syntax invalid (LDAP only)

These results can be used to troubleshoot the reasons for failure to authenticate users from an AAA server through ZoneDirector.

Using an External AAA Server

RADIUS / RADIUS Accounting

Managing a Wireless Local Area Network

4

In this chapter:

- [Overview of Wireless Networks](#)
- [About Ruckus Wireless WLAN Security](#)
- [Creating a WLAN](#)
- [Creating a Copy of an Existing WLAN for Workgroup Use](#)
- [Customizing WLAN Security](#)
- [Working with WLAN Groups](#)
- [Deploying ZoneDirector WLANs in a VLAN Environment](#)
- [Working with Hotspot Services](#)
- [Creating a Hotspot 2.0 Service](#)
- [Working with Dynamic Pre-Shared Keys](#)
- [Bypass Apple CNA](#)

Overview of Wireless Networks

Once you have completed the ZoneDirector Setup Wizard, you have a fully functional wireless network, based on two secure WLANs (if you enabled the optional guest WLAN) with access for authorized users and guests. The default WLAN provides Zero-IT connectivity to allow users to automatically provision their client devices with WLAN settings the first time they connect. The guest WLAN provides visitors to your organization with a connection to the Internet, but not to your internal corporate network.

There are several scenarios in which you will want to create additional WLANs, in addition to the default internal and guest WLANs:

- To limit certain WLANs to groups of qualified users, to enhance security and efficiency (for example, an “Engineering” WLAN with a closed roster of users).
- To configure a specific WLAN with different security settings. For example, you may need a WLAN that utilizes WEP encryption for wireless devices that only support WEP-key encryption.
- To create special WLANs with different settings for specific purposes. For example, a VoIP WLAN for voice traffic with Background Scanning and load balancing disabled, or a student WLAN that is only available during school hours.

In the first scenario, specific WLANs (esp. regarding authentication and encryption algorithm) can be set up that support specific groups of users. This requires a two-step process: (1) create the custom WLAN and link it to qualified user accounts by “roles,” and (2) assist all qualified users to prepare their client devices for custom WLAN connection.

As a result, you will have the default WLAN for authorized internal users, a guest WLAN for visitors and any needed WLANs that fulfill different wireless security or user segmentation requirements.

The maximum number of WLANs configurable per ZoneDirector controller are as follows:

Figure 108. Max WLANs by ZoneDirector model

Model	Max WLANs
ZoneDirector 1200	256
ZoneDirector 3000	1024
ZoneDirector 5000	2048

On single and dual-band 802.11n APs, the maximum number of service WLANs deployable per AP radio is 27. These APs support maximum 32 SSIDs per radio, but five are reserved (two mesh SSIDs and one each for monitor, recovery and scan). 802.11ac APs support up to 27 service WLANs on the 2.4 GHz radio and 13 service WLANs on the 5 GHz radio.

CAUTION! Deploying a large number of WLANs per AP will have a performance impact. Ruckus Wireless recommends deploying no more than eight WLANs per AP radio.

About Ruckus Wireless WLAN Security

One of the first things you should decide for each WLAN you create is which methods of authentication and encryption to use for both internal users and guests.

Authentication options include:

- Open
- 802.1X EAP
- MAC Address
- 802.1X EAP + MAC Address

Encryption options depend on which type of authentication is chosen. Open authentication allows the use of WPA2, WEP or no encryption. Open authentication/WPA2 encryption WLANs (also known as WPA-Personal) are the most common type of WLAN and should be the default configuration if there are no special requirements for authentication or encryption.

The 802.1X EAP (WPA-Enterprise) authentication method provides effective authentication regardless of whether you deploy WEP, WPA2 or no encryption, and requires a back-end authentication server.

You can also choose to authenticate clients by MAC address. MAC address authentication requires a RADIUS server and uses the MAC address as the user login name and password.

The 802.1X EAP + MAC Address authentication option allows clients to authenticate to the same WLAN using either MAC address or 802.1X authentication. (However, this requires that the supplicant support this feature, which no public domain supplicants currently do.)

All client authentication options (Open, 802.1X, MAC, and 802.1X+MAC) are detailed in [Creating a WLAN](#), and you can learn how to apply them to your WLANs in the same section.

Creating a WLAN

To create a new WLAN:

- 1 Go to **Configure > WLANs**. The first table displays all WLANs that have already been created in ZoneDirector.
- 2 In the top section (WLANs), click **Create New**. The *Create New* workspace displays the following:

Figure 109. Creating a new WLAN

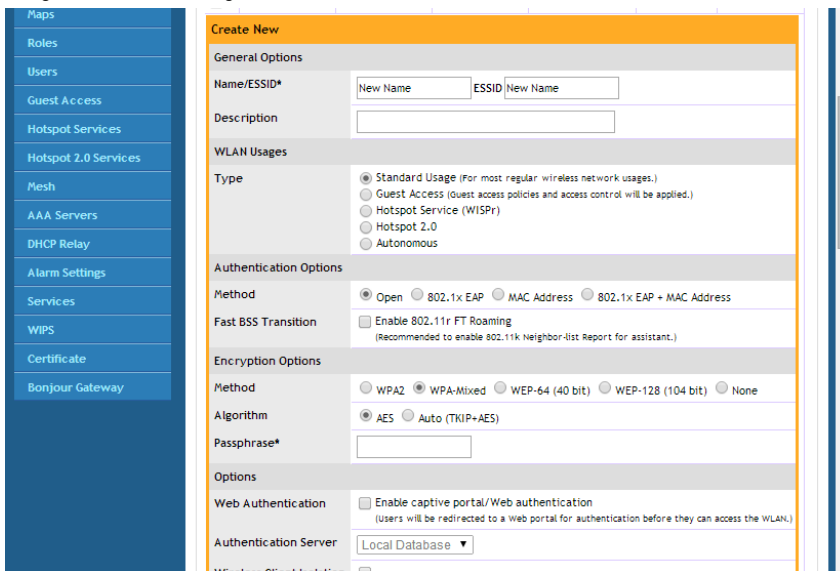

The WLAN *Create New* workspace includes the following configuration options used to customize your new WLAN. The individual options are explained in detail in the next section, beginning with [General Options](#).

Table 19. Create new WLAN options

Option	Description
General Options	Enter WLAN name and description.

Table 19. Create new WLAN options

Option	Description
WLAN Usages	Select usage type (standard, guest access, hotspot, autonomous).
Authentication Options	Select an authentication method for this WLAN (open, 802.1X EAP, MAC address, 802.1X EAP + MAC Address).
Encryption Options	Select encryption method (WPA2, WPA-Mixed, WEP, or None), encryption algorithm (AES or Auto AES+TKIP) and enter a WPA passphrase/WEP key.
Options	Select whether web-based authentication (captive portal) will be used, and which type of authentication server will be used to host credentials (local database, Active Directory, RADIUS, LDAP). Also, enable or disable Wireless Client Isolation, Zero-IT Activation, Dynamic PSK and Priority for this WLAN.
Advanced Options	Select accounting server, ACLs, rate limiting, VLAN/dynamic VLAN settings, tunneling, Background Scanning, maximum client threshold, and service schedule.

- 3 When you finish, click **OK** to save the entries. This WLAN is ready for use.
- 4 You can now select from these WLANs when assigning roles to users, as detailed in [Creating New User Roles](#).

General Options

- *Name/ESSID*: Type a short name for this WLAN. The SSID must contain between 1 and 32 characters. Allowable characters include printable ASCII characters from space (char 32) to ~ (char 126). A space can be used in the name, but the name cannot begin or end with a space character. If a space is included at the beginning or end of the ESSID, it will be automatically removed. If a disallowed ASCII character (not within the range 32-126) is included, an error message will appear.

- In general, the WLAN name is the same as the advertised SSID (the name of the wireless network as displayed in the client's wireless configuration program). However, you can also separate the ESSID from the WLAN name by entering a name for the WLAN in the first field, and a broadcast SSID in the second field. In this way, you can advertise the same SSID in multiple locations (controlled by the same ZoneDirector) while still being able to manage the different WLANs independently. Each WLAN "name" must be unique within ZoneDirector, while the broadcast SSID can be the same for multiple WLANs.
- *Description:* Enter a brief description of the qualifications/purpose for this WLAN, e.g., "Engineering" or "Voice."

WLAN Usage Types

Each WLAN must be configured as one of the following five usage types:

- **Standard Usage:** To create a WLAN with specific options, choose "Standard Usage."
- **Guest Access:** Select a default "Guest Access" WLAN with open access and customizable encryption (see [Configuring Guest Access](#)). Guest WLANs are subject to guest access policies, such as redirection and subnet access restrictions.

CAUTION! When Guest Access or Wireless Client Isolation (below) is enabled, the SpeedFlex Wireless Performance tool may not function properly. For example, SpeedFlex may be inaccessible to users at `http://{zonedirector-ip-address}/perf` or SpeedFlex may prompt you to install the SpeedFlex application on the target client, even when it is already installed. Before using SpeedFlex, verify that both Guest Usage and Wireless Client Isolation options are disabled. For more information on SpeedFlex, refer to [Measuring Wireless Network Throughput with SpeedFlex](#).

- **Hotspot Service (WISPr):** Create a Hotspot WLAN. A Hotspot service must first have been created (Configure > Hotspot Services) before it will be available for selection. See [Creating a Hotspot Service](#).
- **Hotspot 2.0:** Create a Hotspot 2.0 WLAN. A Hotspot 2.0 Operator must first have been created (Configure > Hotspot 2.0 Services) before it will be available for selection. See [Creating a Hotspot 2.0 Service](#).

- **Autonomous:** Autonomous WLANs are special WLANs designed to continue providing service to clients when APs are disconnected from ZoneDirector. See [Autonomous WLANs](#).

Autonomous WLANs

The Autonomous WLAN usage type supports Open authentication and WPA2 (WPA2/WPA-Mixed), WEP or no encryption only. In this configuration, client authentication/association requests are processed at the access point and are not forwarded to ZoneDirector. The AP maintains connections to authorized clients and continues providing wireless service after disconnection from ZoneDirector.

NOTE: If AP Auto Recovery is enabled (*Configure > Access Points > Access Point Policies*), the APs will reboot after the specified time. Therefore Auto Recovery should be disabled if at least one Autonomous WLAN is configured.

There are several limitations of autonomous WLANs, including:

- ZoneDirector displayed client statistics may be incorrect.
- Stations may be disconnected when an unreachable ZoneDirector becomes reachable again, as ZoneDirector will re-deploy all WLAN services to AP radios.
- Client capacity limits defined on ZoneDirector will not be applied on Autonomous WLAN APs, and clients may be disconnected upon reconnecting to ZoneDirector if those limits are reached.
- The following features are not supported with Autonomous WLANs:
 - Zero-IT, Dynamic PSK, Dynamic VLAN, Web Auth, Accounting server, Tunnel Mode, Grace Period, Force DHCP, Client Fingerprinting, Auto Proxy, Service Schedules.
 - ZoneDirector's Blocked Clients list will not be enforced on Autonomous WLANs when a Layer 2 ACL is assigned. To force blocking of these clients, copy individual clients to the assigned L2 ACL.

Authentication Method

Authentication Method defines the method by which users are authenticated prior to gaining access to the WLAN. The authentication method is only configurable for "Standard Usage" type WLANs. For other WLAN types, the authentication method is dictated by the WLAN type.

ZoneDirector provides the following authentication method options:

- *Open* [Default]: No authentication mechanism is applied to connections. Any encryption method can be used.
- *802.1X/EAP*: Uses 802.1X authentication against a user database.
- *MAC Address*: Uses the device's MAC address for both the user name and password.
- *802.1X EAP + MAC Address*: Allows the use of both authentication methods on the same WLAN. See [Using 802.1X EAP + MAC Address Authentication](#).

Fast BSS Transition

The Fast BSS Transition feature uses messages and procedures defined in 802.11r to allow continuous connectivity for wireless devices in motion, with fast and secure handoffs from one AP to another. A fast BSS transition is a BSS transition in the same mobility domain that establishes the state necessary for data connectivity before the re-association rather than after the re-association. In this way, clients that support the 11r standard (including iOS devices) can achieve significantly faster roaming between APs.

Encryption Options

Encryption choices include WPA2, WPA-Mixed, WEP-64, WEP-128 and None. WPA2 is the only encryption method certified by the Wi-Fi Alliance and is the recommended method.

WEP has been proven to be easily circumvented, and Ruckus Wireless recommends against using WEP if possible.

Method

- *WPA2*: Enhanced WPA encryption that complies with the 802.11i security standard.
- *WPA-Mixed*: Allows mixed networks of WPA and WPA2 compliant devices. Use this setting if your network has a mixture of older clients that only support WPA and TKIP, and newer client devices that support WPA2 and AES. ***Note that selection of WPA-Mixed disables the ability to use Zero-IT for this WLAN.*
- *WEP-64*: Provides a lower level of encryption, and is less secure, using shared key 40-bit WEP encryption.
- *WEP-128*: Provides a higher level of encryption than WEP-64, using a shared 104-bit key for WEP encryption. However, WEP is inherently less secure than WPA2.

- *None*: No encryption; communications are sent in clear text.

CAUTION! If you set the encryption method to WEP-64 (40 bit) or WEP-128 (104 bit) and you are using an 802.11n or 802.11ac AP for the WLAN, the WLAN will operate in 802.11g mode.

Algorithm (Only for WPA2 or WPA-Mixed encryption methods)

- *AES*: This algorithm provides enhanced security over TKIP, and is the only encryption algorithm supported by the 802.11i standard. Choose AES encryption if you are confident that all of your clients will be using 802.11i-compliant NICs.
- *Auto*: Automatically selects TKIP or AES encryption based on the client's capabilities. Note that since it is possible to have clients using both TKIP and AES on the same WLAN, only unicast traffic is affected (broadcast traffic must fall back to TKIP; therefore, transmit rates of broadcast packets from 11n APs will be at lower 11g rates).

CAUTION! If you set the encryption algorithm to TKIP and you are using an 802.11n or 802.11ac AP for the WLAN, the WLAN will operate in 802.11g mode.

CAUTION! If you set the encryption algorithm to TKIP, the AP will only be able to support up to 26 clients. When this limit is reached, additional clients will be unable to associate with the AP.

WEP Key/Passphrase

- *WEP Key*: WEP methods only. Click in the Hex field and type the required key text. If the key is for WEP-64 encryption, the key text must consist of 10 hexadecimal characters. If it is for WEP-128 encryption, enter a key 26 characters in length. Alternatively, click Generate to have ZoneDirector automatically generate a WEP key.
- *Passphrase*: WPA-PSK methods only. Click in this field and type the text of the passphrase used for authentication.

Options

- *Web Authentication*: [Available only with “Open” authentication.] Click the check box to require all WLAN users to complete a web-based login to this network each time they attempt to connect (see [Activating Web Authentication](#)).
- *Authentication Server*: When “Web Authentication” is active, use this option to designate the server used to authenticate web-based user login. When “802.1X” or “MAC Address” authentication is active, use this option to designate the server used to authenticate users (without web authentication). Options include Local Database, RADIUS server, Active Directory and LDAP. When one of these authentication server types is selected (other than “Local Database”), you will need to point ZoneDirector to the proper authentication server configured on the **Configure > AAA Servers** page (see [Using an External Server for User Authentication](#)).
- *Wireless Client Isolation*: Enable Wireless Client Isolation to prevent communication between WLAN clients and other local network resources.
 - **Isolate wireless client traffic from other clients on the same AP**: Prevents clients connected to the same AP from communicating with each other, but does not prevent clients from communicating with other hosts connected to different APs on the same subnet.
 - **Isolate wireless client traffic from all hosts on the same VLAN/subnet**: Enable this option to prevent clients from communicating with any other host on the network, unless they are specifically allowed in a white list. A *Client Isolation White List* must first be created on the *Configure > Access Control* page before appearing here (see [Configuring Client Isolation White Lists](#)).
- *Zero-IT Activation*: Enable this option to activate ZoneDirector's share in the automatic “new user” process, in which the new user's PC is easily and quickly configured for WLAN use. For more information, see [Enabling Automatic User Activation with Zero-IT](#).
- *Dynamic PSK*: Dynamic PSK is available when you have enabled Zero-IT Activation. When a client is activated, ZoneDirector provisions the user with a pre-shared key. This per-user key does not expire by default. If you want to set an expiration for Dynamic PSKs, you can do so from the drop-down menu further down the page. For more information, see [Working with Dynamic Pre-Shared Keys](#).

- *Priority*: Set the priority of this WLAN to *Low* if you would prefer that other WLAN traffic takes priority. For example, if you want to prioritize internal traffic over guest WLAN traffic, you can set the priority in the guest WLAN configuration settings to “*Low*.” By default all WLANs are set to high priority.

Advanced Options

The advanced options can be used to configure special WLANs; for example, you might want to create a special WLAN for VoIP phone use only, or create a student WLAN that should be time-controlled to provide access only during school hours.

- *Accounting Server*: If you added a RADIUS Accounting server on the AAA servers page, select the RADIUS Accounting server from the drop-down list, and then set the accounting update interval in **Send Interim-Update every x minutes**. Valid Interim-Update values are 0-1440. Setting the value to 0 disables periodic interim updates to the accounting server, but client IP changes are still sent to the RADIUS Accounting server.
- *Access Controls*: Toggle this drop-down list to select Access Control Lists (L2 or L3/L4), Device Policy and Precedence Policy to apply to this WLAN. An access control entry must be created before being available here. For more information, see [Controlling Network Access Permissions](#).
- *Enable Role based Access Control Policy*: This feature allows different user groups to have different access policies based on their user roles using the same WLAN. See [Role Based Access Control Policy](#).
- *Call Admission Control* (Disabled by default): Enable Wi-Fi Multimedia Admission Control (WMM-AC) to support Polycom/Spectralink VIEW certification. When enabled, the AP announces in beacons if admission control is mandatory or not for various access categories and admits only the traffic streams it can support based on available network resources. When network resources are not sufficient to provide this level of performance, the new traffic stream is not admitted. Call Admission Control is effective only when both AP and the client support WMM-AC. Ruckus APs are capable of handling hundreds of simultaneous clients, but when it comes to VoIP traffic, the number of VoIP calls needs to be policed to ensure adequate voice/video quality. Ruckus recommends limiting bandwidth allocation to six calls (four active calls and two reserved for roaming) on the 2.4 GHz radio and 10 calls on the 5 GHz radio (seven active and three reserved for roaming). Enable this feature if you want this WLAN to serve as a

VoIP WLAN to support Spectralink phones. (You will also need to enable Call Admission Control on any APs supporting this WLAN from the Configure > Access Points page.)

- *Rate Limiting*: Rate limiting controls fair access to the network. When enabled, the network traffic throughput of each network device (i.e., client) is limited to the rate specified in the traffic policy, and that policy can be applied on either the uplink or downlink. Toggle the Uplink and/or Downlink drop-down lists to limit the rate at which WLAN clients upload/download data. The “Disabled” state means rate limiting is disabled; thus, traffic flows without prescribed limits.
- *Multicast Filter*: When enabled for a WLAN, all client multicast traffic will be dropped at the AP. Broadcast and unicast frames remain unchanged.
- *Access VLAN*: By default, all wireless clients associated with APs that ZoneDirector is managing are segmented into a single VLAN (with VLAN ID 1). If you want to tag this WLAN traffic with a different VLAN ID, enter a valid VLAN ID (2-4094) in the box. Select the **Enable Dynamic VLAN** check box to allow ZoneDirector to assign VLAN IDs on a per-user basis. Before enabling dynamic VLAN, you need to define on the RADIUS server the VLAN IDs that you want to assign to users. See [How Dynamic VLAN Works](#) for more information.
- *Hide SSID*: Activate this option if you do not want the ID of this WLAN advertised at any time. This will not affect performance or force the WLAN user to perform any unnecessary tasks.
- *Tunnel Mode*: Select this check box if you want to tunnel the WLAN traffic back to ZoneDirector. Tunnel mode enables wireless clients to roam across different APs on different subnets. If the WLAN has clients that require uninterrupted wireless connection (for example, VoIP devices), Ruckus Wireless recommends enabling tunnel mode.

NOTE: Note that Wireless Distribution System (WDS) clients, for example, MediaFlex 7211/2111 adapters, do not work when the ZoneDirector WLAN is in Tunnel Mode.

NOTE: When tunnel mode is enabled on a WLAN, multicast video packets are blocked on that WLAN. Multicast voice packets, however, are allowed.

- *Proxy ARP*: When enabled on a WLAN, the AP provides proxy service for stations when receiving neighbor discovery packets (e.g., ARP request and ICMPv6 Neighbor Solicit messages), and acts on behalf of the station in delivering ARP

replies. When the AP receives a broadcast ARP/Neighbor Solicit request for a known host, the AP replies on behalf of the host. If the AP receives a request for an unknown host, it forwards the request at the rate limit specified in the [Packet Inspection Filter](#).

- *DHCP Relay*: Enable DHCP Relay agent to convert broadcast DHCP messages to unicast in Tunnel Mode WLANs. For more information, see [Configuring DHCP Relay](#).
- *Background Scanning*: Background scanning enables the Ruckus Wireless access points to continually scan for the best (least interference) channels and adjust to compensate. However, disabling Background Scanning may provide better quality (lower latency) for time-sensitive applications like voice conversations. If this WLAN will be used primarily as a voice network, select this check box to disable Background Scanning for this WLAN. You can also disable Background Scanning per radio (see [Background Scanning](#)).
- *Load Balancing*: Client load balancing between APs is disabled by default on all WLANs. To disable load balancing for this WLAN only (when enabled globally), check this box. Ruckus Wireless recommends disabling load balancing on VoIP WLANs. For more information, see [Load Balancing](#).
- *Band Balancing*: Client band balancing between the 2.4 GHz and 5 GHz radio bands is disabled by default on all WLANs. To disable band balancing for this WLAN only (when enabled globally), check this box. For more information see [Band Balancing](#).
- *Max Clients*: Limit the number of clients that can associate with this WLAN per AP radio (default is 100). You can also limit the total number of clients per AP using the AP Groups settings. See [Modifying Model Specific Controls](#) for more information.
- *802.11d*: The 802.11d standard provides specifications for compliance with additional regulatory domains (countries or regions) that were not defined in the original 802.11 standard. Enable this option if you are operating in one of these additional regulatory domains. For optimal performance of Apple iOS devices, it is recommended that you enable this option. Please be aware that some legacy embedded devices such as wireless barcode scanners may not operate properly if this option is enabled. This option is enabled by default for any WLANs created on ZoneDirector version 9.6 or later, and disabled by default for any WLANs created running earlier versions. If upgrading from a previous version to 9.6 or later, existing WLANs will retain their original settings.

- *DHCP Option 82*: When this option is enabled and an AP receives a DHCP request from a wireless client, the AP will encapsulate additional information (such as VLAN ID, AP name, SSID and MAC address) into the DHCP request packets before forwarding them to the DHCP server. The DHCP server can then use this information to allocate an IP address to the client from a particular DHCP pool based on these parameters. See also [DHCP Option 82](#) for information on enabling this option for Ethernet ports.
- *Force DHCP*: Enable this option to force clients to obtain a valid IP address from DHCP within the specified number of seconds. This prevents clients configured with a static IP address from connecting to the WLAN. Additionally, if a client performs Layer 3 roaming between different subnets, in some cases the client sticks to the former IP address. This mechanism optimizes the roaming experience by forcing clients to request a new IP address.
- *Client Tx/Rx Statistics*: Enable this option to ignore unauthorized client statistics and report only statistics from authorized clients in device view and other reports. This can be useful for service providers who are more interested in accounting statistics (after authorization) than in all wireless client statistics. For example, a Hotspot WLAN can be configured to allow unauthorized clients to connect and traverse any walled garden web pages without adding to transmission statistics (until after authorization).
- *Application Visibility*: Enable this option to allow APs to collect client application data, which can then be consolidated for use by the *Applications* and *Top 10 Applications by Usage* widgets on the Dashboard.

NOTE: Supported APs: H500, R500, R700, T300, 7982, 7372/52, 7055, 7782/81, SC-8800 series.

- When Application Visibility is enabled, the Apply Policy group option becomes available. Use this option to apply an Application Denial Policy to this WLAN (see [Configure Application Denial Policies](#)).
- *Client Fingerprinting*: When this option is enabled ZoneDirector will attempt to identify client devices by their Operating System, device type and Host Name, if available. This makes identifying client devices easier in the Dashboard, Client Monitor and Client Details screens.
- *Service Schedule*: Use the Service Schedule tool to control which hours of the day, or days of the week to enable/disable WLAN service. For example, a WLAN for student use at a school can be configured to provide wireless access only

during school hours. Click on a day of the week to enable/disable this WLAN for the entire day. Colored cells indicate WLAN *enabled*. Click and drag to select specific times of day. You can also disable a WLAN temporarily for testing purposes, for example.

NOTE: This feature will not work properly if ZoneDirector does not have the correct time. To ensure ZoneDirector always maintains the correct time, configure an NTP server and point ZoneDirector to the NTP server's IP address, as described in [Setting the System Time](#).

NOTE: WLAN service schedule times should be configured based on your browser's current timezone. If your browser and the target AP/WLAN are in different timezones, configure the on/off times according to the desired schedule according to your local browser. For example if you wanted a WLAN in Los Angeles to turn on at 9 AM and your browser was set to New York time, please configure the WLAN service schedule to enable the WLAN at noon. When configuring the service schedule, all times are based on your browser's timezone setting.

- *Auto-Proxy:* The Auto-Proxy feature automatically configures client browsers with web proxy settings when the user joins the wireless network. Clients locate the proxy script according to the Web Proxy Autodiscovery Protocol (WPAD). WPAD uses discovery methods such as DNS and DHCP Option 252 to locate the configuration file. To use this feature, you must designate where the `wpad.dat` file is to be stored. Click *Choose File* to upload a `wpad.dat` file conforming to the WPAD protocol to ZoneDirector, or select *External Server* and enter the IP address of the external DHCP/DNS server where the file is stored.
 - Internet Explorer supports DNS and DHCP Option 252, while Firefox, Chrome and Safari support the DNS method only.
 - If the `wpad.dat` file is stored on ZoneDirector, only one file can be uploaded and this file applies to all WLANs that use the ZD-stored file.
 - Up to 8 `wpad.dat` files can be saved on external servers in addition to the single `wpad.dat` file that can be stored on ZoneDirector.

NOTE: If Wireless Client Isolation, ACLs or Web/Guest Captive Portal are enabled on the WLAN, an additional ACL may be required to allow wireless clients to access the web proxy server and ZD Captive Portal redirection page. For more information, refer to the Auto-Proxy Application Note available from support.ruckuswireless.com.

- *Inactivity Timeout:* Enter a value in minutes after which idle stations will be disconnected (1 to 10 minutes).
- *Radio Resource Management:* Radio Resource Management utilizes 802.11k Neighbor Reports, which are sent by the AP to inform clients of the preferred roaming target AP. The client sends neighbor report request to an AP, and the AP returns a neighbor report containing information about known neighbor APs that are candidates for a service set transition.

NOTE: Background Scanning (Configure > Services) and Report Rogue Devices (Configure > WIPS) must be enabled for 802.11k radio resource management to work properly. If these options are not enabled, the AP will send neighbor reports consisting of only APs found on the same channel as the operating channel of the AP.

NOTE: If 802.11k is disabled, fast roaming between APs is achieved using Opportunistic Key Caching (OKC) and Pairwise Master Key caching (PMK caching). These methods also require Background Scanning to be enabled. Both methods allow clients to roam without having to repeat the entire 802.1X authentication process.

PMK Caching: PMK caching allows the client to skip 802.1X authentication to any AP to which it has previously authenticated (only the 4-way handshake is required). PMK caching is useful when a client reconnects to an AP that it previously roamed away from. PMK Caching is the method defined in the 802.11i specification, which also defined WPA2.

Opportunistic Key Caching: With this method, a client can skip the 802.1X authentication to an AP as long as the client has authenticated successfully to at least one of the APs in the same zone as the an AP that handled the previous successful authentication. In this case, the PMK is cached at a central location (ZoneDirector).

Figure 110. Advanced options for creating a new WLAN

Advanced Options	
Accounting Server	Disabled <input type="checkbox"/> Send Interim-Update every 10 minutes
Access Control	L2/MAC No ACLs <input type="checkbox"/> L3/4/IP address No ACLs <input type="checkbox"/>
	Device Policy None <input type="checkbox"/> Precedence Policy Default <input type="checkbox"/>
	<input type="checkbox"/> Enable Role based Access Control Policy
Call Admission Control	<input type="checkbox"/> Enforce CAC on this WLAN when CAC is enabled on the radio
Rate Limiting	Uplink Disabled <input type="checkbox"/> Downlink Disabled <input type="checkbox"/> (Per station Traffic Rate)
Multicast Filter	<input type="checkbox"/> Drop multicast packets from associated clients
Access VLAN	VLAN ID 1 <input type="checkbox"/> Enable Dynamic VLAN
Hide SSID	<input type="checkbox"/> Hide SSID in Beacon Broadcasting (Closed System)
Tunnel Mode	<input type="checkbox"/> Tunnel WLAN traffic to ZoneDirector (Recommended for VoIP clients and PDA devices.)
Proxy ARP	<input type="checkbox"/> Enable Proxy ARP
Background Scanning	<input type="checkbox"/> Do not perform background scanning for this WLAN service. (Any radio that supports this WLAN will not perform background scanning)
Load Balancing	<input type="checkbox"/> Do not perform client load balancing for this WLAN service. (Applies to this WLAN only. Load balancing may be active on other WLANs)
Band Balancing	<input type="checkbox"/> Do not perform Band Balancing on this WLAN service. (Applies to this WLAN only. Band Balancing might be enabled on other WLANs)
Max Clients	Allow only up to 100 clients per AP radio to associate with this WLAN
802.11d	<input checked="" type="checkbox"/> Support for 802.11d (only applies to radios configured to operate in 2.4 GHz band)
DHCP option 82	<input type="checkbox"/> Enable DHCP Option 82
Force DHCP	<input type="checkbox"/> Enable Force DHCP, disconnect client if client does not obtain valid IP in 10 seconds.
Client Tx/Rx Statistics	<input type="checkbox"/> Ignore unauthorized client statistics
Application Visibility	<input type="checkbox"/> Enable
Client Fingerprinting	<input checked="" type="checkbox"/> Enable Client Fingerprinting
Service Schedule	<input checked="" type="radio"/> Always on <input type="radio"/> Always off <input type="radio"/> Specific
Auto-Proxy	<input type="checkbox"/> Enable Auto-Proxy configuration
Inactivity Timeout	Terminate Idle user session after 5 minutes of inactivity
Radio Resource Management	<input type="checkbox"/> Enable 802.11k Neighbor-list Report

OK Cancel

Figure 111. Configuring WLAN service schedule

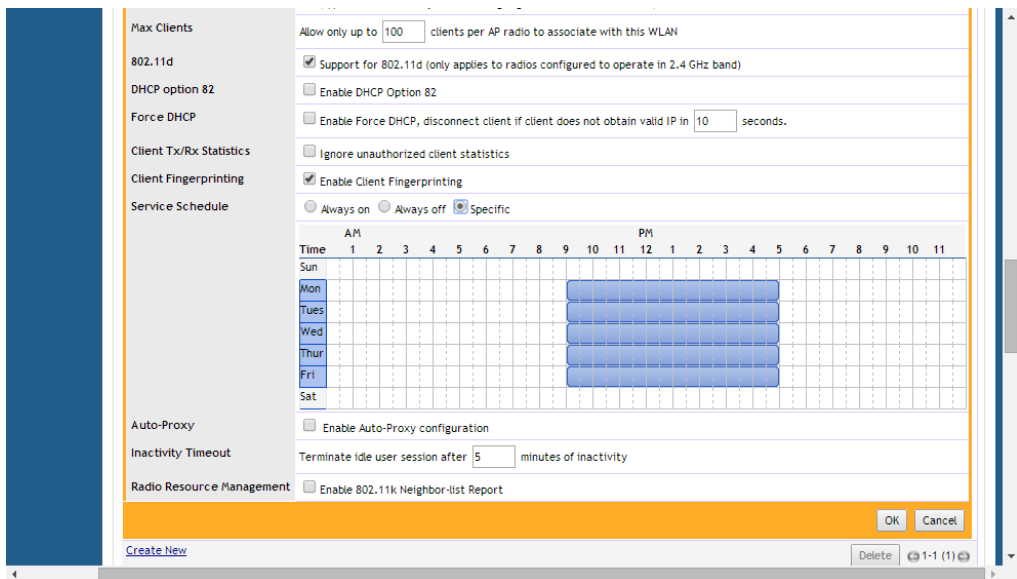

Creating a Copy of an Existing WLAN for Workgroup Use

If you want to create an additional WLAN based on your existing default WLAN and limit its use to a select group of users (e.g, Marketing, Engineering), you can do so by following these steps:

- 1 Make a list of the group of users.
- 2 Go to **Configure > WLANs**.
- 3 When the *WLANs* page appears, the default internal and guest networks are listed in the table (once you have created a WLAN, it will appear in this table).
- 4 If you have no need for custom authentication or encryption methodologies in this new WLAN, locate the default WLAN record and click **Clone**.
- 5 A workspace appears, displaying the default settings of a new WLAN, using the same configuration settings as the default WLAN.
- 6 Type a descriptive name for this WLAN, and then click **OK**. This new WLAN is ready for use by selected users.

- 7 You can now assign access to this new WLAN to a limited set of internal users, as detailed in [Creating New User Roles](#).

Customizing WLAN Security

When you worked through the installation wizard, you were instructed to create your first WLAN. Most users will likely have created an “Open/WPA2” (open authentication, WPA2 encryption) WLAN as their first wireless network. To review the security configuration and the available options (customize the existing WLAN setup or replace it with a totally different configuration), review the following procedures.

Reviewing the Initial Security Configuration

- 1 Go to **Monitor > WLANs**.
- 2 The *Currently Active WLANs* table lists the WLANs created during the setup process. You can review the details of a WLAN’s configuration by clicking the WLAN name. See [Figure 112](#).
- 3 You have three options for the internal WLAN: [1] continue using the current configuration, [2] fine-tune the existing security mode, or [3] replace this mode entirely with a different authentication and encryption method. The two WLAN-editing processes are described separately, below.

Figure 112. Viewing WLAN security configurations from the Monitor > WLANs page

Fine-Tuning the Current Security Mode

To keep the original security mode and fine-tune its settings:

- 1 Go to **Configure > WLANs**.
- 2 In the Internal WLAN row, click **Edit**.
- 3 Choose from the following options to keep the default WPA2 encryption with no authentication (Open Auth).
 - *WPA-Mixed*: Allows both WPA and WPA2 compliant devices to access the network.
 - *Passphrase*: Replace the current passphrase with a new one, to help lower the risk of unauthorized access.
- 4 Click **OK** to apply any changes.

Switching to a Different Security Mode

You also have the option of replacing the default internal WLAN's Open authentication/WPA encryption mode with one of several other modes:

- **Open Auth/WEP encryption**: Least security, only use if necessary to support older WEP-only client devices.
- **Open Auth/WPA2 encryption**: The recommended configuration for modern wireless clients.
- **Open Auth/WPA-Mixed encryption**: Allows both WPA and WPA2 devices on the same WLAN. Use this option only if older WPA devices cannot be upgraded to WPA2.
- **802.1X EAP Auth/Any encryption**: Authentication to an AAA server (RADIUS or Local Database) using IEEE 802.1X authentication protocol.
- **MAC Auth/Any encryption**: Authentication by MAC address. Provides limited security due to ease of MAC address spoofing.
- **802.1X EAP + MAC Auth/Any encryption**: Allows clients to connect using either MAC address or 802.1X authentication.

To change the security mode for an existing WLAN:

- 1 Go to **Configure > WLANs**.
- 2 When the *WLANs* workspace appears, you will want to review and then change the security options for the internal network. To start, click **Edit** in the *Internal WLAN* row.

- 3 When the *Editing (Internal)* options appear, look at the two main categories -- *Authentication Options* and *Encryption Options*.
- 4 If you click an *Authentication Option Method* such as Open, or 802.1X, different sets of encryption options are displayed:
 - **Open** allows you to configure a WPA- or WEP-based encryption, or "none" if you're so inclined. After selecting a WPA or WEP level, you can then enter a passphrase or key text of your choosing.
 - **802.1X EAP** allows you to choose from all available encryption methods, but you do not need to create a key or passphrase. Instead, users will be authenticated against ZoneDirector's internal database or an external RADIUS server.
 - **MAC Address** allows you to use an external RADIUS server to authenticate wireless clients based on their MAC addresses. Before you can use this option, you need to add your external RADIUS server to ZoneDirector's *Configure > AAA Servers* page. You also need to define the MAC addresses that you want to allow on the RADIUS server.
 - **802.1X EAP + MAC Address** allows the use of both authentication methods on the same WLAN.
- 5 Depending on your *Authentication Option Method* selection, review and reconfigure the related *Encryption Options*.
- 6 Review the *Advanced Options* to change any settings as needed.
- 7 When you are finished, click **OK** to apply your changes.

NOTE: Replacing your WPA configuration with 802.1X requires the users to make changes to their Ruckus wireless connection configuration— which may include the importation of certificates.

Using the Built-in EAP Server

(Requires the selection of "Local Database" as the authentication server.) If you are re-configuring your internal WLAN to use 802.1X/EAP authentication, you normally have to generate and install certificates for your wireless users. With the built-in EAP server and Zero-IT Wireless Activation, certificates are automatically generated and installed on the end user's computer. Users simply follow the instructions provided during the Zero-IT Wireless Activation process to complete this task (see [Self-Provisioning Clients with Zero-IT](#)). Once this is done, users can connect to the internal WLAN using 802.1X/EAP authentication.

Authenticating with an External RADIUS Server

You can also use an external RADIUS server for your wireless client 802.1X/EAP authentication. An EAP-aware RADIUS server is required for this application. Also, you might need to deploy your own certificates for wireless client devices and for the RADIUS server you are using. In this case, ZoneDirector works as a bridge between your wireless clients and the RADIUS server during the wireless authentication process.

ZoneDirector allows wireless clients to access the networks only after successful authentication of the wireless clients by the RADIUS server. For information on configuring a RADIUS server for client authentication, see [RADIUS / RADIUS Accounting](#).

CAUTION! If your wireless network is using EAP/external RADIUS server for client authentication and you have Windows Vista clients, make sure that they are upgraded to Vista Service Pack 1 (SP1). SP1 includes fixes for client authentication issues when using EAP/external RADIUS server.

If You Change the Internal WLAN to WEP or 802.1X

If you replace the default configuration of the internal WLAN, your users must reconfigure the wireless LAN connection settings on their devices. This process is described in detail below and can be performed when logging into the WLAN as a new user.

If Switching to WEP-based Security

- 1 Each user should be able to repeat the Zero-IT Wireless Activation process and install the WEP key by executing the activation script.
- 2 Alternatively, they can manually enter the WEP key text into their wireless device connection settings.

If Switching to 802.1X-based Security

- 1 (*Applies only to the use of the built-in EAP server.*) Each user should be able to repeat the Zero-IT Wireless Activation process and download the certificates and an activation script generated by ZoneDirector.
- 2 Each user must first install certificates to his/her computer.
- 3 Each user must then execute the activation script, in order to configure the correct wireless setting on his/her computer.

- 4 To manually configure 802.1X/EAP settings for non-EAP capable client use, use the wireless settings generated by ZoneDirector.

Working with WLAN Groups

WLAN groups are used to specify which APs provide which WLAN services. If your wireless network covers a large physical environment (for example, multi-floor or multi-building office) and you want to provide different WLAN services to different areas of your environment, you can use WLAN groups to do this.

For example, if your wireless network covers three building floors (1st Floor to 3rd Floor) and you need to provide wireless access to visitors on the 1st Floor, you can do the following:

- 1 Create a WLAN service (for example, “Guest Only Service”) that provides guest-level access only.
- 2 Create a WLAN group (for example, “Guest Only Group”), and then assign “Guest Only Service” (WLAN service) to “Guest Only Group” (WLAN group).
- 3 Assign APs on the 1st Floor (where visitors need wireless access) to your “Guest Only Group”.

Any wireless client that associates with APs assigned to the “Guest Only Group” will get the guest-level access privileges defined in your “Guest Only Service.” APs on the 2nd and 3rd Floors can remain assigned to the Default WLAN Group and provide normal-level access.

NOTE: Creating WLAN groups is optional. If you do not need to provide different WLAN services to different areas in your environment, you do not need to create a WLAN group.

NOTE: A default WLAN group called **Default** exists. The first 27 WLANs that you create are automatically assigned to this Default WLAN group.

NOTE: A WLAN Group can include a maximum of 27 member WLANs. For dual radio APs, each radio can be assigned to only one WLAN Group (single radio APs can be assigned to only one WLAN Group).

The maximum number of WLAN groups that you can create depends on the ZoneDirector model.

Table 20. Maximum number of WLAN groups by ZoneDirector model

ZoneDirector Model	Max WLAN Groups
ZoneDirector 1200	256
ZoneDirector 3000	1024
ZoneDirector 5000	2048

Creating a WLAN Group

- 1 Go to **Configure > WLANs**.
- 2 In the **WLAN Groups** section, click **Create New**. The Create New form appears.
- 3 In **Name**, type a descriptive name that you want to assign to this WLAN group. For example, if this WLAN will contain WLANs that are designated for guest users, you can name this as *Guest WLAN Group*.
- 4 In **Description** (optional), type some notes or comments about this group.
- 5 Under **Group Settings**, select the check boxes for the WLANs that you want to be part of this WLAN group.
- 6 In the **VLAN override** settings, choose whether to override the VLAN configured for each member WLAN. Available options include:
 - *No Change*: Click this option if you want the WLAN to keep the same VLAN tag (default: 1).
 - *Tag*: Click this option to override the VLAN configured for the WLAN service.
- 7 Click **OK**. The Create New form disappears and the WLAN group that you created appears in the table under WLAN Groups.

You may now assign this WLAN group to an AP.

Figure 113. WLAN group

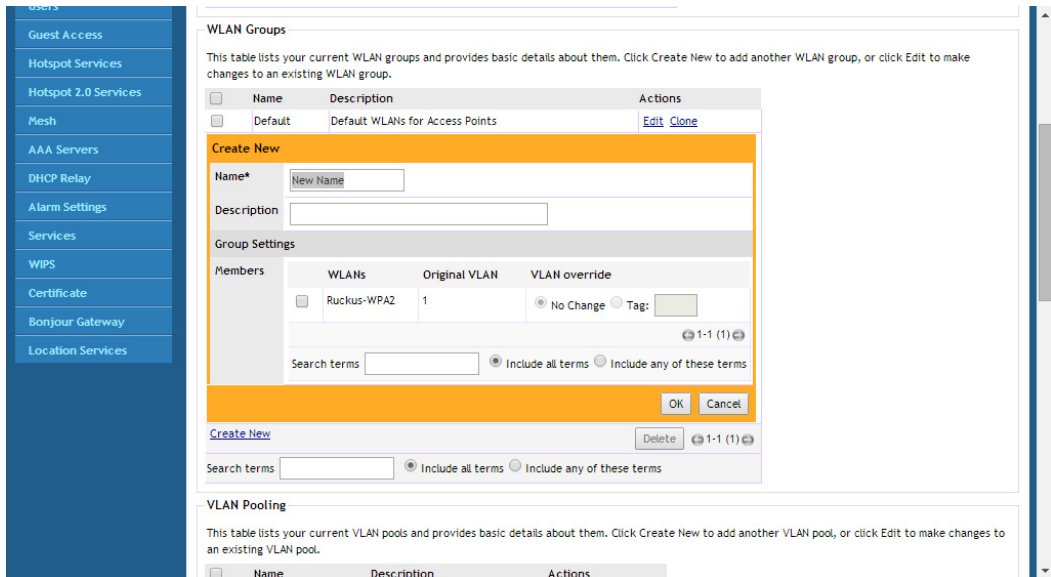

Assigning a WLAN Group to an AP

- 1 Go to **Configure > Access Points**.
- 2 In the list of access points, find the MAC address of the AP that you want to assign to a WLAN group, and then click **Edit**.
- 3 In **WLAN Group**, click **Override Group Config** and select the WLAN group to which you want to assign the AP. Each AP (or radio, on dual radio APs) can only be a member of a single WLAN group.
- 4 Click **OK** to save your changes.

Working with WLAN Groups

Viewing a List of APs That Belong to a WLAN Group

Figure 114. Assign a WLAN group to an AP

Viewing a List of APs That Belong to a WLAN Group

- 1 Go to **Monitor > WLANs**.
- 2 Under Currently Active WLAN Groups, click the WLAN group name for which you want to view the member AP list.
- 3 On the page that loads, look for the Member APs section. All APs that belong to this WLAN group are listed.

Deploying ZoneDirector WLANs in a VLAN Environment

NOTE: Configuring VLANs for ZoneDirector, Access Points and wireless clients is not required for normal operation, and should not be undertaken without a thorough understanding of your network's VLAN environment and switch port configuration.

You can set up a ZoneDirector wireless LAN as an extension of a VLAN network environment by tagging wireless client traffic to specific VLANs. Qualifications include the following:

- Verifying that the VLAN switch supports native VLANs. A *native VLAN* is a VLAN that allows the user to designate untagged frames going in/out of a port to a specific VLAN.
- For example, if an 802.1Q port has VLANs 1, 20, and 30 enabled with VLAN 1 being the native VLAN, frames on VLAN 1 that egress (exit) the port are not given an 802.1Q header (i.e., they are plain Ethernet frames). Frames which ingress (enter) this port and have no 802.1Q header are assigned to VLAN 1. Traffic from WLANs configured with access VLANs 20 and 30 is tagged with an 802.1Q header containing the respective VLAN assignment before being forwarded to its destination on the Ethernet network.
- Connecting ZoneDirector and any Access Points (APs) to trunk ports on the switch.
- Verifying that those trunk ports are on the same native VLAN.

Example configuration ([Figure 115](#)): VLAN 20 is used for internal clients, VLAN 30 is used for guest clients, and Management VLAN configuration is optional.

Figure 115. Sample VLAN configuration

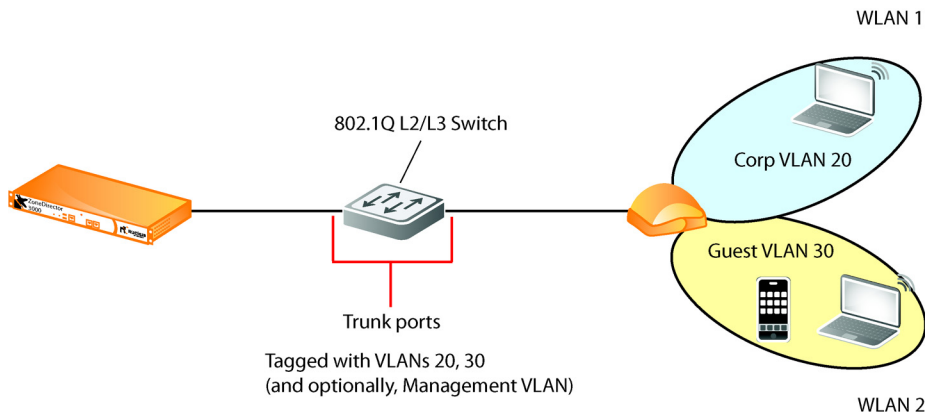

You must ensure that switch ports are configured properly to pass the VLAN traffic necessary for ZoneDirector, AP and client communications. In the sample VLAN scenario above, the switch ports would need to be configured as follows:

- Corp VLAN: 20
- Guest VLAN: 30
- Management VLAN: (optional)

Some common VLAN scenarios include:

- WLANs assigned to specific VLANs; ZD and APs with no management VLAN
- WLANs assigned to specific VLANs; ZD and APs within their own single management VLAN
- WLANs assigned to specific VLANs; ZD and APs are configured for management VLAN, but are different VLANs and there is an L3 connection between (typical branch/remote office deployments)
- WLANs assigned to specific VLANs; ZD or APs only (not both) configured with management VLAN (again typically with a L3 connection between ZD and APs)

The following factors need to be taken into consideration:

- Default/Native VLAN configuration
- Where the DHCP/DNS servers sit in the architecture
- If tunneling is used for WLANs

- Trunking between switch ports

NOTE: All DNS, DHCP, ARP, and HTTP traffic from an unauthenticated wireless client will be forwarded by the AP onto the ZoneDirector via the management LWAPP tunnel. If the client belongs to a particular VLAN, the ZoneDirector will add the respective VLAN tag before forwarding the traffic to the wired network. After client authentication is complete, the AP adds the respective VLAN tag and forwards the client traffic directly to the wired network. This explains why it is necessary to configure the tagged VLANs on all switch ports connected to the ZoneDirector and APs.

Tagging Management Traffic to a VLAN

Assigning management traffic to a specific management VLAN can provide benefits to the overall performance and security of a network. If your network is designed to segment management traffic to a specific VLAN and you want to include ZoneDirector's AP management traffic in this VLAN, you can set the parameters in the ZoneDirector system configuration.

NOTE: Assigning management traffic to a VLAN makes automatic AP provisioning more complicated, and should not be undertaken without a thorough understanding of your own network configuration as well as the ZoneFlex wireless deployment. Configuring a management VLAN is not required. Access ports in a native VLAN can be used as the management VLAN rather than actually configuring a management VLAN.

To assign ZD - AP management traffic to a management VLAN:

- 1 Go to **Configure > Access Points**.
- 2 In *Access Point Policies*, click **VLAN ID** next to *Management VLAN*, and enter the VLAN ID in the field provided.
- 3 Click **Apply** to save your settings.
- 4 Go to **Configure > System**.
- 5 In *Device IP Settings*, enter the VLAN ID in the **Access VLAN** field.
- 6 If you are using an additional management interface for ZoneDirector, enter the same ID in the **Access VLAN** field for the additional management interface.
- 7 Click **Apply** to save your settings.

NOTE: ZoneDirector will need to be rebooted after changing management VLAN settings.

8 Go to **Administer > Restart**, and click **Restart** to reboot ZoneDirector.

CAUTION! When configuring or updating the management VLAN settings, make sure that the same VLAN settings are applied on the Configure > Access Points > Access Point Policies > Management VLAN page, if APs exist on the same VLAN as ZoneDirector.

Figure 116. Configuring management VLAN for ZoneDirector

- Device IP Settings:** Includes a note about IPv6 support and a checkbox for 'Enable IPv6 Support' (unchecked).
- IPv4 Configuration:** Includes a note about static network addressing and radio buttons for 'Manual' (selected) and 'DHCP'.
- IP Address*:** Text input field containing '192.168.40.100'.
- Netmask*:** Text input field containing '255.255.255.0'.
- Gateway*:** Text input field containing '192.168.40.1'.
- Primary DNS Server:** Text input field containing '192.168.40.1'.
- Secondary DNS Server:** Empty text input field.
- Access VLAN*:** Text input field containing '100', which is highlighted with a red rectangular box.

Below these fields are two 'Apply' buttons. The bottom section is titled 'Management Interface' and includes:

- Management Interface:** Includes a checkbox for 'Enable IPv4 Management Interface' (unchecked).
- IP Address*:** Empty text input field.
- Netmask*:** Empty text input field.

Figure 117. Configuring management VLAN for APs

How Dynamic VLAN Works

Dynamic VLAN can be used to automatically and dynamically assign wireless clients to different VLANs based on RADIUS attributes.

Dynamic VLAN Requirements:

- A RADIUS server must have already been added to ZoneDirector
- WLAN authentication method must be set to 802.1X, MAC address or 802.1X + MAC address

To enable Dynamic VLAN for a WLAN:

- 1 Go to **Configure > WLANs**. Click **Edit** next to the WLAN you want to configure.
- 2 In **Authentication Server**, select the RADIUS server that you configured on the AAA Servers page.
- 3 Expand the **Advanced Settings** section and click the **Enable Dynamic VLAN** box next to **Access VLAN**.
- 4 Click **OK** to save your changes.

Figure 118. Enabling Dynamic VLAN

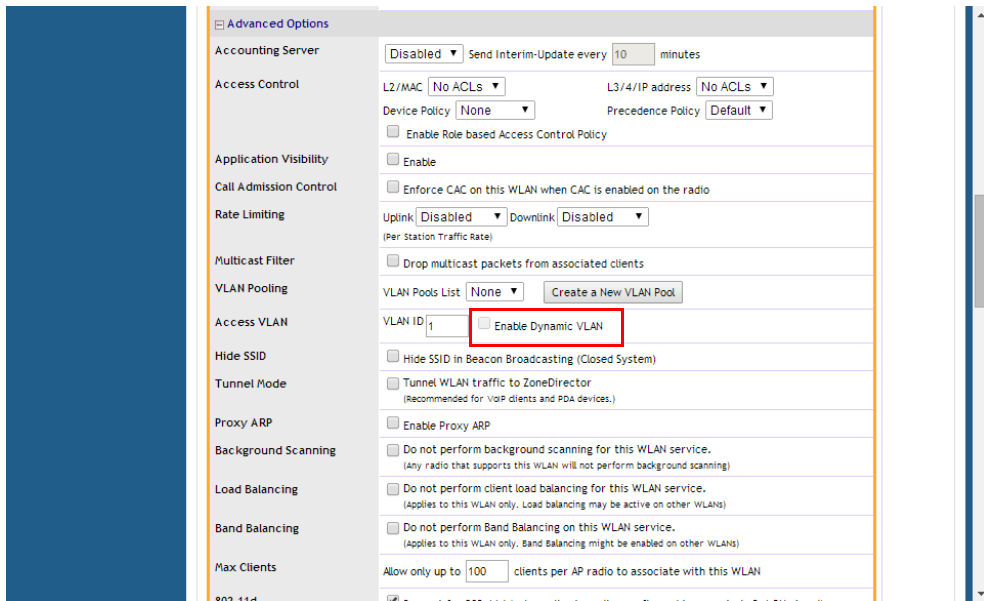

Priority of VLAN, Dynamic VLAN and Tunnel Mode

If the VLAN, Dynamic VLAN and Tunnel Mode features are all enabled and they have conflicting rules, ZoneDirector prioritizes and applies these three features in the following order:

- 1 Dynamic VLAN (top priority)
- 2 VLAN
- 3 Tunnel Mode

How It Works

- 1 User associates with a WLAN on which Dynamic VLAN has been enabled.
- 2 The AP requires the user to authenticate with the RADIUS server via ZoneDirector.
- 3 When the user completes the authentication process, ZoneDirector sends the join approval for the user to the AP, along with the VLAN ID that has been assigned to the user on the RADIUS server.

- 4 User joins the AP and is segmented to the VLAN ID that has been assigned to him.

Required RADIUS Attributes

For dynamic VLAN to work, you must configure the following RADIUS attributes for each user:

- *Tunnel-Type*: Set this attribute to **VLAN**.
- *Tunnel-Medium-Type*: Set this attribute to **IEEE-802**.
- *Tunnel-Private-Group-ID*: Set this attribute to the VLAN ID to which you want to segment this user.

Depending on your RADIUS setup, you may also need to include the user name or the MAC address of the wireless device that the user will be using to associate with the AP. [Table 21](#) lists the RADIUS user attributes related to dynamic VLAN.

Table 21. RADIUS user attributes related to dynamic VLAN

Attribute	Type ID	Expected Value (Numerical)
Tunnel-Type	64	VLAN (13)
Tunnel-Medium-Type	65	802 (6)
Tunnel-Private-Group-Id	81	VLAN ID

Here is an example of the required attributes for three users as defined on Free RADIUS:

0018ded90ef3

```
User-Name = user1,
Tunnel-Type = VLAN,
Tunnel-Medium-Type = IEEE-802,
Tunnel-Private-Group-ID = 0014
```

00242b752ec4

```
User-Name = user2,
Tunnel-Type = VLAN,
Tunnel-Medium-Type = IEEE-802,
Tunnel-Private-Group-ID = 0012
```

013469acee5

```
User-Name = user3,  
Tunnel-Type = VLAN,  
Tunnel-Medium-Type = IEEE-802,  
Tunnel-Private-Group-ID = 0012
```

NOTE: The values in **bold** are the users' MAC addresses.

Working with VLAN Pools

When Wi-Fi is deployed in a high density environment such as a stadium or a university campus, the number of IP addresses required for client devices can easily run into the thousands. Placing thousands of clients into a single large subnet or VLAN can result in degraded performance due to factors like broadcast and multicast traffic.

To address this problem, VLAN pooling allows administrators to deploy a pool of multiple VLANs to which clients are assigned, thereby automatically segmenting large groups of clients into multiple smaller subgroups, even when connected to the same SSID. As the client device joins the WLAN, the VLAN is assigned to one of the VLANs in the pool based on a hash of the client's MAC address.

While you can also achieve the same results using Dynamic VLAN, with VLANs assigned by a RADIUS server (see [How Dynamic VLAN Works](#)), the VLAN pooling feature allows distribution of clients into multiple VLANs without the need for a RADIUS server.

To create a VLAN pool:

- 1 Go to **Configure > WLANs**, and locate the *VLAN Pooling* section.
- 2 Click **Create New** to create a new VLAN pool.
- 3 Enter a **Name**, and optionally a **Description** for this VLAN pool.
- 4 In *VLANs*, enter the **VLAN IDs** to be assigned to this pool. VLAN IDs can be separated by hyphens, commas, or a combination (e.g., 7-10, 13, 17, 20-28).
- 5 Click **OK** to save the VLAN pool.

Each VLAN pool can contain up to 16 VLANs, and a maximum of 64 VLAN pools can be created. Each WLAN can be configured with a single VLAN pool.

Figure 119. Creating a VLAN pool

- Name***: VLAN Pool 1
- Description**: Student VLAN Pool
- VLANs***: 7-10,13,17,20-28 (with a note: (Make sure the VLANs format is correct. For example: 3,5-9,10))

Buttons for 'OK' and 'Cancel' are visible at the bottom of the dialog. Below the dialog, there are 'Create New', 'Delete', and search options for the VLAN Pools list.

To assign a pool of VLANs to an SSID:

- 1 Go to **Configure > WLANs**.
- 2 Click **Create New** or **Edit** to create or edit a WLAN.
- 3 Expand the **Advanced Options** section, and locate the **VLAN Pooling** entry.
- 4 Select the VLAN Pool you created from the **VLAN Pools List**. Alternatively, you can create a new VLAN pool by clicking **Create New VLAN Pool**.
- 5 Click **OK** to save your changes.

Clients connecting to this WLAN will now be automatically assigned to a VLAN from the specified VLAN pool.

Figure 120. Assign a VLAN Pool to a WLAN

NOTE: A VLAN pool cannot be applied to a WLAN with a Device Policy enabled, and vice-versa. If a Device Policy is selected, the VLAN Pooling option will automatically be disabled. If a VLAN pool is selected, the Access VLAN option will be disabled.

NOTE: VLAN Pooling has the lowest priority when used in conjunction with other VLAN assignment features. In case of conflict, the priority is as follows: 1) Role-Based Access Control (RBAC), 2) AAA Server, 3) Device Policy 4) VLAN Pooling.

For additional information on configuring VLANs for Access Point Ethernet ports, refer to [Configuring AP Ethernet Ports](#).

Working with Hotspot Services

A hotspot is a venue or area that provides Internet access to devices with wireless networking capability such as notebooks and smartphones. Hotspots are commonly available in public venues such as hotels, airports, coffee shops and shopping malls.

ZoneDirector provides two types of Hotspot services based on the WISPr (Wireless Internet Service Provider roaming) 1.0 and 2.0 specifications, as described in the following sections:

- [Creating a Hotspot Service](#)
- [Creating a Hotspot 2.0 Service](#)

Creating a Hotspot Service

ZoneDirector's *Configure > Hotspot Services* page can be used to configure a traditional (WISPr 1.0) hotspot service to provide public access to users via its WLANs. In addition to ZoneDirector and its managed APs, you will need the following to deploy a hotspot:

- *Captive Portal*: A special web page, typically a login page, to which users that have associated with your hotspot will be redirected for authentication purposes. Users will need to enter a valid user name and password before they are allowed access to the Internet through the hotspot. Open source captive portal packages, such as Chillispot, are available on the Internet. For a list of open source and commercial captive portal software, visit http://en.wikipedia.org/wiki/Captive_portal#Software_Captive_Portals, and
- *RADIUS Server*: A Remote Authentication Dial-In User Service (RADIUS) server through which users can authenticate.

For installation and configuration instructions for the captive portal and RADIUS server software, refer to the documentation that was provided with them. After completing the steps below, you will need to edit the WLAN(s) for which you want to enable Hotspot service.

ZoneDirector supports up to 32 WISPr Hotspot service entries, each of which can be assigned to multiple WLANs.

To create a Hotspot service:

- 1 Go to **Configure > Hotspot Services**.
- 2 Click **Create New**. The Create New form appears.

- 3 In **Name**, enter a name for this hotspot service. (You will need to choose this name from a list when creating a WLAN to serve this hotspot service.)
- 4 In **WISPr Smart Client Support**, select whether to allow WISPr Smart Client support:
 - **None:** (default).
 - **Enabled:** Enable Smart Client support.

NOTE: The WISPr Smart Client is not provided by Ruckus - you will need to provide Smart Client software/hardware to your users if you select this option.

- **Only WISPr Smart Client allowed:** Choose this option to allow *only* clients that support WISPr Smart Client login to access this hotspot. If this option is selected, a field appears in which you can enter instructions for clients attempting to log in using the Smart Client application.
 - **Smart Client HTTP Secure:** If Smart Client is enabled, choose whether to authenticate users over HTTP or HTTPS.
- 5 In **Login Page** (under Redirection), type the URL of the captive portal (the page where hotspot users can log in to access the service).
 - 6 Configure optional settings as preferred:
 - In **Start Page**, configure where users will be redirected after successful login. You could redirect them to the page that they want to visit, or you could set a different page where users will be redirected (for example, your company website).
 - In **User Session**, configure session timeout and grace period, both disabled by default.
 - Session Timeout: Specify a time limit after which users will be disconnected and required to log in again.
 - Grace Period: Allow disconnected users a grace period after disconnection, during which clients will not need to re-authenticate. Enter a number in minutes, between 1 and 144,000.
 - 7 In **Authentication Server**, select the AAA server that you want to use to authenticate users.
 - Options include Local Database and any AAA servers that you configured on the Configure > AAA Servers page. If a RADIUS server is selected, an additional option appears: **Enable MAC authentication bypass (no redirection)**. Enabling this option allows users with registered MAC addresses

to be transparently authorized without having to log in. A user entry on the RADIUS server needs to be created using the client MAC address as both the user name and password. The MAC address format can be configured in one of the formats listed in [MAC Authentication with an External RADIUS Server](#).

- 8 In **Accounting Server** (if you have an accounting server set up), select the server from the list and configure the frequency (in minutes) at which accounting data will be retrieved.
- 9 In **Wireless Client Isolation**, choose whether clients connected to this Hotspot WLAN should be allowed to communicate with one another locally. See [Advanced Options](#) in the Creating a WLAN section for a description of the same feature for non-Hotspot WLANs.
- 10 Configure optional settings as preferred:
 - In **Location Information**, enter *Location ID* and *Location Name* WISPr attributes, as specified by the Wi-Fi Alliance.
 - In **Walled Garden**, enter network destinations (URL or IP address) that users can access without going through authentication. A Walled Garden is a limited environment to which an unauthenticated user is given access for the purpose of setting up an account. After the account is established, the user is allowed out of the Walled Garden.
 - In **Restricted Subnet**, define L3/4 IP address access control rules for the hotspot service to allow or deny wireless devices based on their IP addresses.
 - Under **Advanced Options**, enable **Intrusion Prevention** to temporarily block hotspot clients that fail repeated authentication attempts. When this option is enabled, if the same station attempts to authenticate 10 times unsuccessfully within 600 seconds, the station will be blocked for 600 seconds. If the same user unsuccessfully attempts to authenticate 30 times within the same time period, the user will be blocked for 600 seconds.
- 11 Click **OK** to save the hotspot settings.

The page refreshes and the hotspot service you created appears in the list. You may now assign this hotspot service to the WLANs that you want to provide hotspot Internet access, as described in [Assigning a WLAN to Provide Hotspot Service](#).

Figure 121. Creating a Hotspot service

Create New

Name: Hotspot 1

Redirection

WISPr Smart Client Support: None Enabled Only WISPr Smart Client allowed

Login Page*: http://loginpage.mydomain.com for authentication.

Start Page: After user is authenticated,
 redirect to the URL that the user intends to visit.
 redirect to the following URL:

User Session

Session Timeout: Terminate user session after 1440 minutes

Grace Period: Allow users to reconnect with out re-authentication for 30 minutes

Authentication/Accounting Servers

Authentication Server: Local Database

Accounting Server: Disabled

Wireless Client Isolation

Isolate wireless client traffic from other clients on the same AP.
 Isolate wireless client traffic from all hosts on the same VLAN/subnet.
No WhiteList
(Requires whitelist for gateway and other allowed hosts.)

Location Information

NOTE: If ZoneDirector is located behind a NAT device and signed certificates are used with portal authentication, a static entry must be added to the DNS server to resolve ZoneDirector's private IP address to its FQDN. Otherwise, client browsers may enter an infinite redirect loop and be unable to reach the login page. Before the signed certificate gets added the client gets redirected to the IP address of the ZD instead of the FQDN.

Assigning a WLAN to Provide Hotspot Service

After you create a hotspot service, you need to specify the WLANs to which you want to deploy the hotspot configuration. To configure an existing WLAN to provide hotspot service, do the following:

- 1 Go to **Configure > WLANs**.
- 2 In the WLANs section, look for the WLAN that you want to assign as a hotspot WLAN, and then click the **Edit** link that is on the same row. The Editing (WLAN name) form appears.
- 3 In **Type**, click **Hotspot Service (WISPr)**.

- 4 In **Hotspot Services**, select the name of the hotspot service that you created previously.
- 5 Click **OK** to save your changes.

Figure 122. Assigning a Hotspot service to a Hotspot WLAN

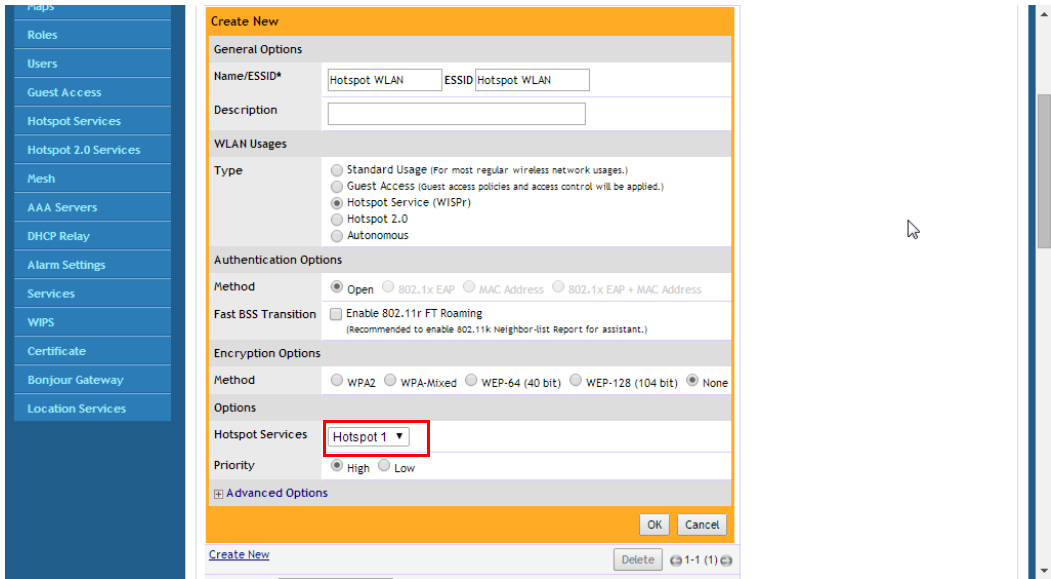

Common WISPr Attribute Abbreviations

Table 22 lists common WISPr attributes and their definitions. These attributes are added automatically to the redirect URL sent to the captive portal server. See the following URL for an example:

```
http://portal.free.com/?sip=192.168.120.15&mac=74911a20-dac0&client_mac=00216a95b0de&uip=192.168.120.13&lid=101&dn=free.com&url=&ssid=Free-WiFi&loc=London&vlan=101
```

For a more complete guide on enabling WISPr Hotspot services with ZoneDirector, refer to the Ruckus [Enabling WISPr Application Note](#).

Table 22. Common WISPr Attributes

Abbreviation	Description
sip	The IP address of ZoneDirector.

Table 22. Common WISPr Attributes

Abbreviation	Description
mac	The MAC address of the Access Point (Ethernet).
lid	The Location ID of the Hotspot service.
uip	The client's real IP address. In a Layer 3 NAT environment, the client's IP address will be translated to the gateway's IP address when logging to the Hotspot service. In this case, the login request has to include the client's real IP address to be handled properly.
dn	The domain name of the ZoneDirector. The domain name is obtained from the SSL certificate when importing a certificate to ZoneDirector.
uid	The user's login ID (passed in the UAM login form's user name parameter).
client_mac	The client's MAC address.
SSID	The SSID to which the client is associated.
Loc	The location name defined in the AP settings.
vlan	The client's VLAN ID.
reason	The reason for redirection; can be empty for first redirect, failed for auth failure, or logout when client logs off.

NOTE: For more information on Captive Portal redirection for Hotspot, Web Auth and Guest Access WLANs, see [Captive Portal Redirect on Initial Browser HTTPS Request](#).

Creating a Hotspot 2.0 Service

“Hotspot 2.0” is a newer Wi-Fi Alliance specification that allows for automated roaming between service provider access points when both the client and access gateway support the newer protocol.

Hotspot 2.0 (also known as “Passpoint™”, the trademark name of the Wi-Fi Alliance certification) aims to improve the experience of mobile users when selecting and joining a Wi-Fi hotspot by providing information to the station prior to association. This information can then be used by the client to automatically select an appropriate

network based on the services provided and the conditions under which the user can access them. In this way, rather than being presented with a list of largely meaningless SSIDs to choose from, the Hotspot 2.0 client can automatically select and authenticate to an SSID based on the client's configuration and services offered, or allow the user to manually select an SSID for which the user has login credentials.

ZoneDirector's Hotspot 2.0 implementation complies with the IEEE 802.11u standard and the Wi-Fi Alliance Hotspot 2.0 Technical Specification.

Enabling Hotspot 2.0 service on ZoneDirector requires the following three steps:

- [Create a Service Provider Profile](#)
- [Create an Operator Profile](#)
- [Create a Hotspot 2.0 WLAN](#)

Create a Service Provider Profile

To create a Service Provider Profile:

- 1 Go to **Configure > Hotspot 2.0 Services**.
- 2 Click **Create New** under *Service Provider Profiles*.
- 3 Configure the settings in [Table 23](#) to create a Service Provider profile.

Table 23. Hotspot 2.0 Service Provider profile configuration

Option	Description
Name	Enter a name for this Service Provider profile.
Description	(Optional) Enter a description.
NAI Realm List	List of network access identifier (NAI) realms corresponding to SSPs or other entities whose networks or services are accessible via this AP. Up to five NAI realm entries can be created. Each NAI realm entry can contain up to four EAP methods. Each EAP method can contain up to four authentication types.
Domain Name List	List of domain names of the entity operating the access network. Up to five entries can be created.

Creating a Hotspot 2.0 Service

Create a Service Provider Profile

Table 23. Hotspot 2.0 Service Provider profile configuration

Option	Description
Roaming Consortium List	List of Organization Identifiers included in the Roaming Consortium list, as defined in IEEE802.11u, dot11RoamingConsortiumTable. Up to two Roaming Consortium entries can be created.
3GPP Cellular Network Information	Contains cellular information such as network advertisement information to assist a 3GPP station in selecting an AP for 3GPP network access, as defined in Annex A of 3GPP TS 24.234 v8.1.0. Up to eight entries can be created.

- 4 Click **OK** to save your changes.
- 5 Continue to [Create an Operator Profile](#).

Figure 123. Creating a Service Provider Profile

- Name***: Service Provider 2
- Description**: Service Provider Profile 2
- NAI Realm List**:

Name	Encoding	EAP Method	Action
NAI Realm 1	RFC-4282	#1:EAP-AKA, #2:N/A, #3:N/A, #4:N/A	Edit Clone
NAI Realm 2	UTF-8	#1:EAP-SIM, #2:N/A, #3:N/A, #4:N/A	Edit Clone
- Domain Name List**:

Domain Name	Action
mydomain.com	Edit Clone
- Advanced Options**: (Expanded)

The dialog also features 'OK' and 'Cancel' buttons at the bottom right. The background shows a list of existing service providers with columns for Name, Description, and Actions (Edit, Clone).

Create an Operator Profile

To create an Operator Profile:

- 1 Go to **Configure > Hotspot 2.0 Services**.
- 2 Click **Create New** under *Operator Profiles*.
- 3 Configure the settings in [Table 124](#) to create a Hotspot 2.0 Operator profile.

Figure 124. Hotspot 2.0 Operator profile configuration options

Option	Description
Name	Enter a name for this Operator profile. This name identifies the service operator when assigning an HS2.0 service to a HS2.0 WLAN.
Description	(Optional) Enter a description for the service.
Venue Information	Select venue group and venue type as defined in IEEE802.11u, Table 7.25m/n.
ASRA Option	Additional steps required for access. Select to indicate that the network requires a further step for access.
Internet Option	Specify if this HS2.0 network provides connectivity to the Internet.
Access Network Type	Access network type (private, free public, chargeable public, etc.), as defined in IEEE802.11u, Table 7-43b.
IP Address Type	Select IP address type availability information, as defined in IEEE802.11u, 7.3.4.8.
Operator Friendly Name	Network operator names in multiple languages.
Service Provider Profiles	Information for each service provider, including NAI realm, domain name, roaming consortium, 3GPP cellular network info. (A Service Provider profile must first be created before it appears here.) Up to six Service Provider Profiles can be indicated for each Operator Profile.
HESSID	Homogenous extended service set identifier. The HESSID is a 6-octet MAC address that identifies the homogeneous ESS. The HESSID value must be identical to one of the BSSIDs in the homogeneous ESS.

Figure 124. Hotspot 2.0 Operator profile configuration options

Option	Description
WAN Metrics	Provides information about the WAN link connecting an IEEE 802.11 access network and the Internet; includes link status and backhaul uplink/downlink speed estimates.
Connection Capability	Provides information on the connection status within the hotspot of the most commonly used communications protocols and ports. 11 static rules are available, as defined in WFA Hotspot 2.0 Technical Specification, section 4.5.
Additional Connection Capability	Allows addition of custom connection capability rules. Up to 21 custom rules can be created.

- 4 Click **OK** to save this Operator Profile.
- 5 Continue to [Create a Hotspot 2.0 WLAN](#).

Figure 125. Creating a Hotspot 2.0 Operator Profile

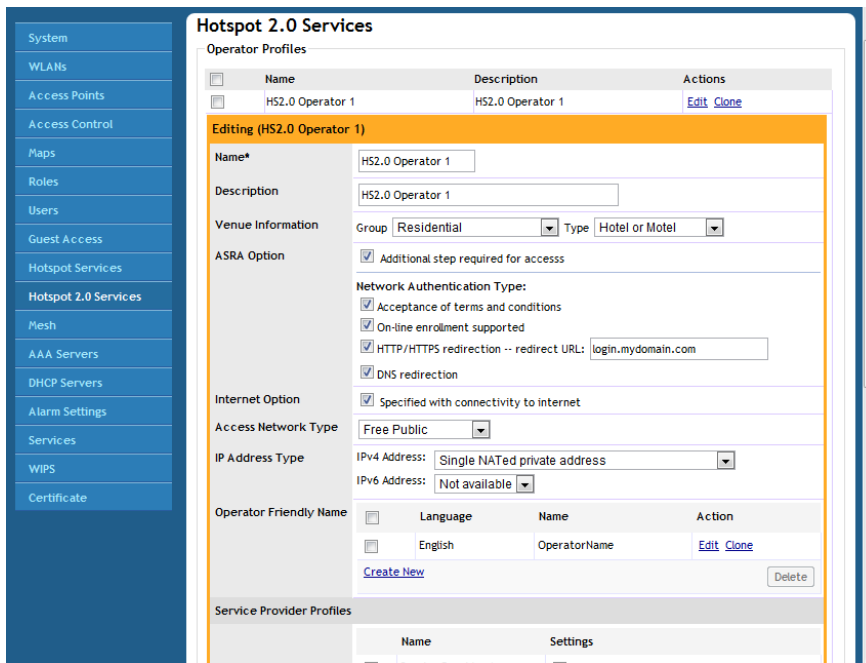

Create a Hotspot 2.0 WLAN

After you create a HS2.0 service, you need to specify the WLANs to which you want to deploy the hotspot configuration. To configure an existing WLAN to provide hotspot service, do the following:

- 1 Go to **Configure > WLANs**.
- 2 In the WLANs section, look for the WLAN that you want to assign as a HS2.0 WLAN, and then click the **Edit** link that is on the same row. The Editing (WLAN name) form appears.
- 3 In **Type**, click **Hotspot 2.0**.

NOTE: 802.1X EAP is the only authentication method and WPA2/AES is the only encryption method available when you select Hotspot 2.0 for WLAN type.

- 4 In **Hotspot 2.0 Operator**, select the name of the Operator profile that you created previously.
- 5 In **Authentication Server**, select the RADIUS server used to authenticate users.
- 6 Optionally, enable **Proxy ARP** for this Hotspot 2.0 WLAN (see [Advanced Options](#) under [Creating a WLAN](#).)
 - If Proxy ARP is enabled, you also have the option to disable downstream group-addressed frame forwarding by selecting the **DGAF** option. This option prevents stations from forwarding group-addressed (multicast/broadcast) frames and converts group-addressed DHCP and ICMPv6 router advertisement packets from layer 2 multicast to unicast.
- 7 Click **OK** to save your changes.

Figure 126. Creating a Hotspot 2.0 WLAN

- General Options:** Name/ESSID* is set to 'Hotspot 2.0 WLAN' and 'Hotspot 2.0 WLAN'. Description is empty.
- WLAN Usages:** Type is set to 'Hotspot 2.0' (highlighted with a red box). Other options include Standard Usage, Guest Access, Hotspot Service (WISPr), and Autonomous.
- Authentication Options:** Method is set to '802.1x EAP'. Other options include Open, MAC Address, and 802.1x EAP + MAC Address. Fast BSS Transition is set to 'Enable 802.11r FT Roaming'.
- Encryption Options:** Method is set to 'WPA2'. Algorithm is set to 'AES'.
- Options:** Hotspot 2.0 Operator is set to 'operator1' (highlighted with a red box). Authentication Server is set to 'Local Database'. Wireless Client Isolation options are unchecked. Zero-IT Activation™ is checked. Priority is set to 'High'.

Buttons for 'OK' and 'Cancel' are visible at the bottom right of the form.

Setting the Venue Name for a Hotspot 2.0 AP

See [Configuring Hotspot 2.0 Venue Settings for an AP](#) for instructions on setting AP venue names for individual APs.

Working with Dynamic Pre-Shared Keys

Dynamic PSK is a unique Ruckus Wireless feature that enhances the security of normal Pre-shared Key (PSK) wireless networks. Unlike typical PSK networks, which share a single key amongst all devices, a Dynamic PSK network assigns a unique key to every authenticated user. Therefore, when a person leaves the organization, network administrators do not need to change the key on every device. Dynamic PSK offers the following benefits over standard PSK security:

- Every device on the WLAN has its own unique Dynamic PSK (DPSK) that is valid for that device only.

- Each DPSK is bound to the MAC address of an authorized device - even if that PSK is shared with another user, it will not work for any other machine.
- Since each device has its own DPSK, you can also associate a user (or device) name with each key for easy reference.
- Each DPSK may also have an expiration date - after that date, the key is no longer valid and will not work.
- DPSKs can be created and removed without impacting any other device on the WLAN.
- If a hacker manages to crack the DPSK for one client, it does not expose the other devices which are encrypting their traffic with their own unique DPSK.

DPSKs can be created in bulk and manually distributed to users and devices, or ZoneDirector can auto-configure devices with a DPSK when they connect to the network for the first time using Zero-IT Activation (see [Enabling Automatic User Activation with Zero-IT](#)).

Enabling Dynamic Pre-Shared Keys on a WLAN

To use DPSK for client authentication, you must enable it for a particular WLAN (if you did not enable it during the initial ZoneDirector Setup Wizard process).

To enable DPSK for a WLAN:

- 1 Go to **Configure > WLANs**.
- 2 Either **Edit** an existing WLAN or **Create New** to open the WLAN configuration form.
- 3 Under *Type*, select **Standard Usage**.
- 4 Under *Authentication Options: Method*, select **MAC Address** or **Open**.
- 5 Under *Encryption Options: Method*, select **WPA2** (not WPA-Mixed, as selecting WPA-Mixed will disable the Zero-IT activation option).
- 6 Under *Encryption Options: Algorithm*, select **AES** (not Auto, as selecting Auto will disable the Zero-IT activation option).
- 7 If using MAC Address authentication, choose an *Authentication Server* to authenticate clients against--either **Local Database** or **RADIUS Server**.
- 8 Ensure that the **Zero-IT Activation** check box is enabled.
- 9 Next to *Dynamic PSK*, enable the check box next to **Enable Dynamic PSK**. Select a DPSK passphrase length (between 8 and 62 characters).
- 10 Choose whether to use **Secure DPSK** or **Mobile Friendly DPSK**.

- **Secure DPSK:** Includes almost all printable ASCII characters, including periods, hyphens, dashes, etc. This option is more secure, however it is difficult to input for mobile clients whose keyboards may not contain the entire set of printable ASCII characters.
 - **Mobile Friendly DPSK:** Choose this option if this WLAN will be used for mobile clients. This option limits the range of characters to lower case and upper case letters and numbers, which makes it easier for users to input the DPSK when activating a mobile client to a Zero-IT WLAN. (You may also want to limit the DPSK length to 8 characters for the convenience of your mobile client users.)
- 11** *Expire DPSK:* Set when the DPSK should expire. In Validity period, choose whether the DPSK expiration period will start from first use or creation time.
 - 12** *Limit DPSK:* By default each authenticated user can generate multiple DPSKs. Select this option to limit the number of DPSKs each user can generate (1-4).
 - 13** Click **OK** to save your settings.

This WLAN is now ready to authenticate users using Dynamic Pre-Shared Keys once their credentials are verified against either the internal database or an external AAA server.

Figure 127. Enabling Dynamic PSK for a WLAN

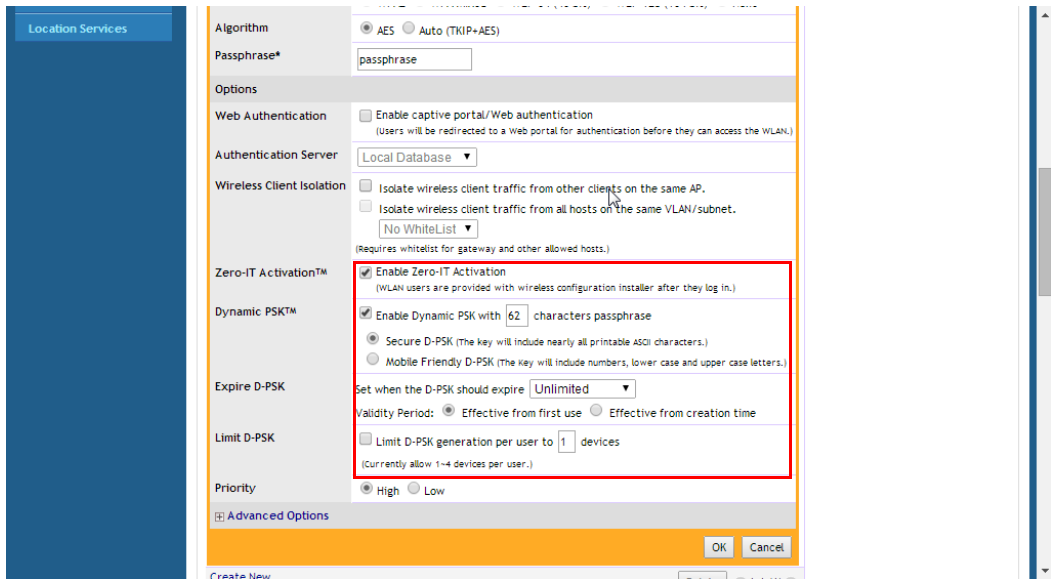

Setting Dynamic Pre-Shared Key Expiration

By default, dynamic pre-shared keys do not expire and are effective from first use. You can control when the PSK expires, at which time the users will be prompted to reactivate their wireless access.

To set the dynamic PSK expiration:

- 1 Go to **Configure > WLANs**, and click **Edit** to modify your DPSK WLAN.
- 2 Expand the **Advanced Options** and locate the *Dynamic PSK* section.
- 3 In the *Expire DPSK* section, select the PSK expiration time. Range includes one day to unlimited (never expires).
- 4 In *Validity Period*, select **Effective from first use** or **Effective from creation time**.
- 5 Click the **Apply** button that is in the same section. The new setting goes into effect immediately.

Figure 128. Dynamic PSK expiration options

- Algorithm:** AES (selected), Auto (TKIP+AES)
- Passphrase*:** passphrase
- Options:**
 - Web Authentication:** Enable captive portal/Web authentication (Users will be redirected to a Web portal for authentication before they can access the WLAN.)
 - Authentication Server:** Local Database
 - Wireless Client Isolation:**
 - Isolate wireless client traffic from other clients on the same AP.
 - Isolate wireless client traffic from all hosts on the same VLAN/subnet. (No WhiteList)
 - Zero-IT Activation™:** Enable Zero-IT Activation (WLAN users are provided with wireless configuration installer after they log in.)
 - Dynamic PSK™:**
 - Enable Dynamic PSK with 62 characters passphrase
 - Secure D-PSK (The key will include nearly all printable ASCII characters.)
 - Mobile Friendly D-PSK (The key will include numbers, lower case and upper case letters.)
 - Expire D-PSK:** Set when the D-PSK should expire: Two weeks (selected). Validity Period: Effective from first use, Effective from creation time.
 - Limit D-PSK:** Limit D-PSK generation per user to 1 devices (Currently allow 1-4 devices per user.)
 - Priority:** High, Low

Buttons for 'OK' and 'Cancel' are visible at the bottom right of the configuration area.

NOTE: If you change the dynamic PSK expiration period, the new expiration period will only be applied to new PSKs. Existing PSKs will retain the expiration period that was in effect when the PSKs were generated. To force expiration, go to **Monitor > Generated PSK/Certs**.

Generating Multiple Dynamic PSKs

If you will be generating DPSKs frequently (for example, to configure school-owned laptops in batch), you may want to generate multiple DPSKs at once and distribute them to your users in one batch. Before performing this procedure, check your WLAN settings and make sure that the Dynamic PSK check box is selected.

To generate multiple dynamic PSKs:

- 1 Go to **Configure > WLANs**.
- 2 Scroll down to the Dynamic PSK Batch Generation section.
- 3 In *Target WLAN*, select one of the existing WLANs with which the users will be allowed to associate. (Only WLANs with DPSK enabled will be listed.)

- 4 In *Number to Create*, select the number of dynamic PSKs that you want to generate. ZoneDirector will automatically populate the names of each user (BatchDPSK_User_1, BatchDPSK_User_2, and so on) to generate the dynamic PSKs.
- 5 In *Role*, select the Role you want to apply to this batch of DPSK users.
- 6 In *Dynamic VLAN ID*, enter Dynamic VLAN ID (if Dynamic VLAN is enabled for this WLAN).
- 7 If you want to be able to identify the dynamic PSK users by their names, click **Choose File**, and upload a batch dynamic PSK profile instead. See [Creating a Batch Dynamic PSK Profile](#) below for more information.
- 8 Click **Generate**. ZoneDirector generates the dynamic PSKs, and then the following message appears:
- 9 To download the new DPSK record, [click here](#)
- 10 Click the **click here** link in the message to download a CSV file that contains the generated dynamic PSKs.

You have completed generating the dynamic PSKs for your users. Using a spreadsheet application (for example, Microsoft Excel), open the CSV file and view the generated dynamic PSKs. The CSV file contains the following columns:

- User Name
- Passphrase
- Role
- WLAN Name
- MAC Address
- VLAN ID
- Expiration

NOTE: The MAC address column shows 00:00:00:00:00:00 for all users. When a user accesses the WLAN using the dynamic PSK that has been assigned to him, the MAC address of the device that he used will be permanently associated with the dynamic PSK that he used.

To enable wireless users to access the wireless network, you need to send them the following information:

- *User Name*: The user name generated via batch DPSK generation (by default, "Batch_DPSK_User_[#]").

- *WLAN Name*: This is the WLAN with which they are authorized to access and use the dynamic PSK passphrase that you generated.
- *Passphrase*: This is the network key that the user needs to enter on his WLAN configuration client to access the WLAN.
- *Expiration*: (Optional) This is the date when the DPSK passphrase will expire. After this date, the user will no longer be able to access the WLAN using the same DPSK.

Alternatively, you can allow users to automatically self-provision their clients using Zero-IT, as described in [Enabling Automatic User Activation with Zero-IT](#).

Creating a Batch Dynamic PSK Profile

Creating a DPSK batch generation profile is useful if you want to customize the user names that will be used for accessing the DPSK WLAN, as opposed to user names such as “BatchDPSK_User_1,” etc.

- 1 In the Dynamic PSK Batch Generation section, look for the following message:

To download an example of profile, **click here**.

- 2 Click the **click here** link to download a sample profile.
- 3 Save the sample batch DPSK profile (in CSV format) to your computer.
- 4 Using a spreadsheet application, open the CSV file and edit the batch dynamic PSK profile by filling out the following columns:
 - **User Name**: (Required) Type the name of the user (one name per row).
 - **MAC Address**: (Optional) If you know the MAC address of the device that the user will be using, type it here.

Figure 129. Editing the batch_dpsk_sample.csv file to create a custom batch DPSK profile

	A	B	C	D	E	F	G	H
1	#User Name	Mac Address	Vlan ID	Role				
2								
3	DPSK-User-1							
4	Tom	00:11:22:3		1 Default				
5	Harry	11:22:33:4		1 Default				
6	James			1 Default				
7	Sally			1 Default				
8	Sue			1 Default				
9	Mary			1 Default				
10	Rumpelstiltskin			1 Default				
11								
12								

- 5 Go back to the Dynamic PSK Batch Generation section, and click the **Choose File** button to upload the CSV file you edited.

6 Click **Generate** to generate the custom DPSKs that you modified.

Figure 130. DPSK batch generation

- Target WLAN:
- Number to Create: Role:
- Dynamic VLAN ID: or Upload a Profile:
- To download the generated DPSK record, [click here](#)
- A red message: "The profile has been uploaded. 8 DPSKs will be generated after you click the Generate button. Cancel"
- A "Generate" button

After the DPSKs have been generated, you can download the same file (with the passphrases filled in) by clicking the **Click Here** link at the end of the “To download the generated DPSK record, click here” sentence.

Figure 131. Downloading a generated batch DPSK profile

	A	B	C	D	E	F	G	H	I	J
1	User Name	Passphrase	Role	WLAN	Mac Address	Configured	Expires			
2	Tom	Yo0ggpXeQR0Q9Gpt	DPSK	WL00:11:22:3		0	Unlimited			
3	Harry	wWlgSAgb7YsDhw2v	DPSK	WL11:22:33:4		0	Unlimited			
4	James	58WQVmiSRHqhJDE	DPSK	WL00:00:00:0		0	Unlimited			
5	Sally	XYzBHfTXsGCYNXID	DPSK	WL00:00:00:0		0	Unlimited			
6	Sue	2DXfaQMfTSMR8O	DPSK	WL00:00:00:0		0	Unlimited			
7	Mary	2FTrb98ncUlgypuK	DPSK	WL00:00:00:0		0	Unlimited			
8	Rvmplestil	2KrcacBb3qubSM7U	DPSK	WL00:00:00:0		0	Unlimited			
9										

Bypass Apple CNA

Some Apple iOS and OS X clients include a feature called Captive Network Assistant (Apple CNA), which allows clients to connect to an open captive portal WLAN without displaying the login page. When a client connects to a wireless network, the CNA feature launches a pre-browser login utility and it sends a request to a success page on the Apple website. If the success page is returned, the device

assumes it has network connectivity and no action is taken. However, this login utility is not a fully functional browser, and does not support HTML, HTML5, PHP or other embedded video. In some situations, the ability to skip the login page for open WLANs is a benefit. However, for other guest or public access designs, the lack of ability to control the entire web authentication process is not desirable.

ZoneDirector provides an option to work around the Apple CNA feature if it is not desirable for your specific deployment. With CNA bypass enabled, captive portal (web-based authentication) login must be performed by opening a browser to any unauthenticated page (http) to get redirected to the login page.

To enable Apple CNA bypass, use the following procedure:

- 1 Go to **Configure > WLANs**.
- 2 Locate the *Bypass Apple CNA Feature* section at the bottom of the page.
- 3 Select any or all of the following WLAN types for which you want to bypass the Apple CNA feature:
 - Web Authentication
 - Guest Access
 - Hotspot service
- 4 Click **Apply** to save your changes.

Figure 132. Enabling the Bypass Apple CNA Feature

Dynamic PSK Batch Generation

DPSK batch generation provides two facilities to create multiple Dynamic PSKs at once. You can specify the number of DPSK or upload a profile file (*.csv) which contains information necessary to create DPSKs. Once the generation is done, a result file will be downloaded for your reference. To download an example of profile, [click here](#). The maximum allowable number of DPSKs is 1000.

Target WLAN: Role:

Number to Create: or Upload a Profile: No file chosen

To download the new DPSK record, [click here](#)

Bypass Apple CNA Feature

Select any of the following authentication mechanisms that you want to bypass Apple Captive Network Assistance (CNA) on iDevices and OS X machines.

Web Authentication Guest Access Hotspot service Social Media

Web Portal Logo

Upload your logo to show it on the Web portal pages. The recommended image size is 138 x 40 pixels and the maximum file size is 20KB.

No file chosen

Bypass Apple CNA

Creating a Batch Dynamic PSK Profile

Managing Access Points

5

In this chapter:

- [Adding New Access Points to the Network](#)
- [Working with Access Point Groups](#)
- [Configuring AP Ethernet Ports](#)
- [Reviewing Current Access Point Policies](#)
- [Importing a USB Software Package](#)
- [Managing Access Points Individually](#)
- [Optimizing Access Point Performance](#)

Adding New Access Points to the Network

If your staffing or wireless coverage needs increase, you can add APs to your network easily and efficiently. Depending on your network security preferences, the new APs can be automatically detected and activated, or new APs may require per-device manual approval before becoming active.

The Automatic AP Approval process is enabled by default, automatically approving AP join requests. If you prefer, you can disable Automatic Approval. If this is your preference, ZoneDirector will detect new APs, alert you to their presence, and then wait for you to manually “approve” their activation—as detailed in this guide.

Figure 133. Automatic AP approval is enabled by default. Deselect this option to manually approve each AP join request.

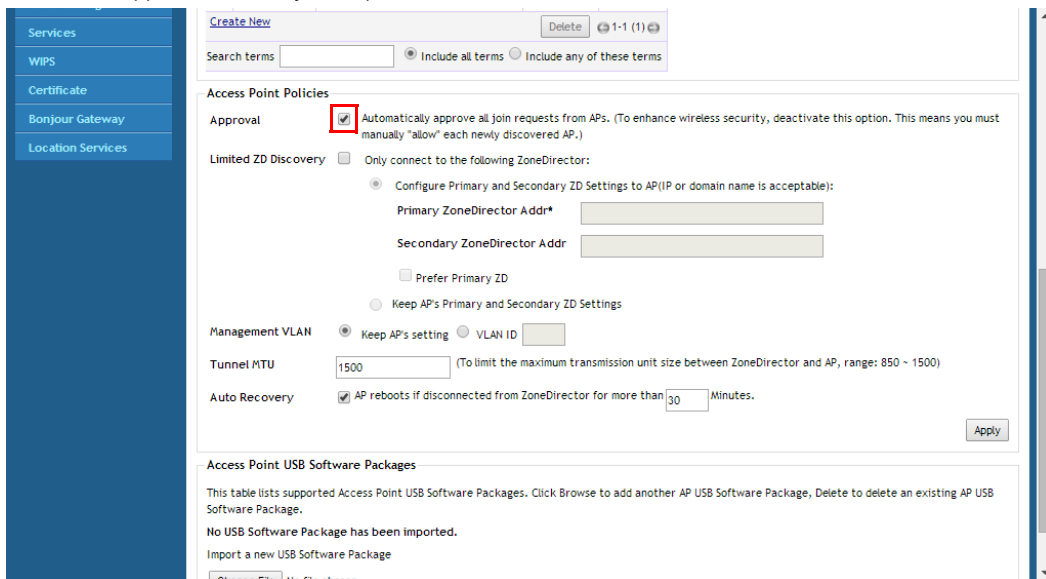

Connecting the APs to the Network

- 1 Place the new APs in the appropriate locations.
- 2 Write down the MAC address (on the bottom of each device) and note the specific location of each AP as you distribute them.
- 3 Connect the APs to the LAN with Ethernet cables.

NOTE: If using Gigabit Ethernet, ensure that you use Cat5e or better Ethernet cables.

NOTE: By default, Ruckus Wireless APs will attempt to obtain an IP address via DHCP as soon as they are connected to the network. If you do not want the AP to automatically request an IP address, you must first configure a static IP address using the AP web interface or CLI before connecting them to your network.

4 Connect each AP to a power source.

NOTE: If the Ruckus Wireless APs that you are using are PoE-capable and power sources are not convenient, they will draw power through the Ethernet cabling if connected to a PoE-ready hub or switch.

Verifying/Approving New APs

- 1 Go to **Monitor > Access Points**. The Access Points page appears, showing the first 15 access points that have been approved or are awaiting approval. If ZoneDirector is managing more than 15 access points, the Show More button at the bottom of the list will be active. To display more access points in the list, click **Show More**. When all access points are displayed on the page, the Show More button disappears.
- 2 Review the *Currently Managed APs* table. See [Figure 134](#).
 - If the **Configure > Access Points > Access Points Policies > Approval** check box is checked, all new APs should be listed in the table, and their *Status* should be “Connected.”
 - If the Automatic AP Approval option is disabled, all new APs will be listed, but their status will be “Approval Pending.”
- 3 Under the *Action* column, click **Allow** . After the status is changed from “Disconnected” to “Connected,” the new AP is activated and ready for use.

NOTE: Use “Map View” (on the Monitoring tab) to place the marker icons of any newly approved APs. See [Evaluating and Optimizing Network Coverage](#) for more information.

Adding New Access Points to the Network

Verifying/Approving New APs

Figure 134. The Monitor > Access Points page

2011/11/22 10:02:25 | Help | Toolbox | Log Out (ruckus1)

Configure Administrator Smart Redundancy: Active / Standby

its

urrently active access points, and highlights basic details, such as number of clients per AP. Below are a table of currently managed AP groups and e of events and activities.

Managed APs

Address	Device Name	Status	Mesh Mode	IP Address	Clients	Action
14:25:00	AP-7942 RAP - Wilson	Connected (Root AP)	Auto	172.17.16.53	1	
8:bc:00	AP-7942 MAP - Pantry	Connected (eMesh AP, 2 hops)	Auto	172.17.16.37	0	
!c:d9:40		Approval Pending	Auto	172.17.16.82		
!d:37:40		Approval Pending	Auto	172.17.16.208		
!8:78:e0		Approval Pending	Auto	192.168.200.168		
2:2b:40		Approval Pending	Auto	192.168.200.156		
!0:36:e0	AP-7962 MAP - David	Connected (Root AP)	Auto	172.17.16.93	8	
!0:8c:10	AP-7962 RAP - 9F	Connected (Root AP)	Auto	172.17.16.62	8	
!0:31:30	AP-7962 RAP - Formosa	Connected (Root AP)	Auto	172.17.16.126	3	
!9:82:e0		Approval Pending	Auto	172.17.16.79		
!9:e2:c0		Approval Pending	Auto	172.17.16.207		
6:4c:c0	AP-7942 NMAP - Pantry	Connected (Mesh AP, 1 hop)	Auto	172.17.16.89	0	
!9:e1:90	AP-7962 RAP - Chow Chow	Connected (Mesh AP, 1 hop)	Auto	172.17.16.51	2	
!0:42:40		Approval Pending	Auto	172.17.16.193		
!a:c5:d0	AP - 7762 - SDC	Disconnected (2011/04/06 13:45:35)	Auto	172.18.110.186		

ms Include all terms Include any of these terms Edit Columns Show More 1-15 (22)

Managed AP Groups

Number	Device Name/Description	APs	Clients	Status	Action
1	System default group for Access Points	22	22		

Working with Access Point Groups

Access Point groups can be used to define configuration options and apply them to groups of APs at once, without having to modify each AP's settings individually. For each group, administrators can create a configuration profile that defines the channels, radio settings, Ethernet ports and other configurable fields for all members of the group or for all APs of a specific model in the group.

Access Point groups are similar to WLAN groups (see [Working with WLAN Groups](#) for more information). While WLAN groups can be used to specify which WLAN services are served by which APs, AP groups are used for more specific fine-tuning of how the APs themselves behave.

The following sections describe the three main steps involved in working with AP groups:

- [Modifying the System Default AP Group](#): The first step in working with AP groups is defining the default behavior of all APs controlled by ZoneDirector.
- [Creating a New Access Point Group](#): After you have defined how you want your default APs to behave, you can create a subset of access points with different settings from the default settings.
- [Modifying Access Point Group Membership](#): Lastly, you can easily move access points between groups as described in this section.

AP group configuration settings can be overridden by individual AP settings. For example, if you want to set the transmit power to a lower setting for only a few specific APs, leave the Tx Power Adjustment at Auto in the System Default AP Group, then go to the individual AP configuration page (Configure > Access Points > Edit [AP MAC address]) and set the Tx Power setting to a lower setting.

Table 24. Maximum number of AP groups by ZoneDirector model

ZoneDirector Model	Max AP Groups
ZoneDirector 1200	64
ZoneDirector 3000	256
ZoneDirector 5000	512

Modifying the System Default AP Group

If you want to apply global settings to all access points that are controlled by ZoneDirector, you can modify the settings of the System Default AP group and apply them to all ZoneDirector-controlled APs at once.

To modify the System Default Access Point group and apply global configuration settings:

- 1 Go to **Configure > Access Points**.
- 2 In the *Access Point Groups* section, locate the *System Default* access point group, and click the **Edit** button on the same line. The *Editing (System Default)* form appears.
- 3 Modify any of the settings in [Table 25](#) that you want to apply to the System Default AP group, and click **OK** to save your changes.

Table 25. Access Point group settings

Setting	Description
Name	The System Default group name cannot be changed (you can edit this field when creating/editing any other AP group).
Description	The System Default description cannot be changed (you can edit this field when creating/editing any other AP group).
Channel Range Settings	To limit the available channels for 2.4 GHz, 5 GHz Indoor and 5 GHz Outdoor channel selection, deselect any channels that you do not want the APs to use.
Channelization	Select Auto, 20MHz or 40MHz channel width for either the 2.4 GHz or 5 GHz radio.
Channel	Select <i>Auto</i> or manually assign a channel for the 2.4 GHz or 5 GHz radio.
Tx Power	Allows you to manually set the transmit power on all 2.4 GHz or 5 GHz radios (default is Auto).
11n/ac Only Mode	Force all 802.11n and 11ac APs to accept only 802.11n/ac compliant devices on the 2.4 GHz or 5 GHz radio. If <i>11n/ac Only Mode</i> is enabled, all older 802.11b/g devices will be denied access to the radio.
WLAN Group	Specify which WLAN group this AP group belongs to.

Setting	Description
Call Admission Control	(Disabled by default). Enable Wi-Fi Multimedia Admission Control (WMM-AC) to support Polycom/Spectralink VIEW certification. See Advanced Options under Creating a WLAN for more information.
Spectralink Compatibility	(Disabled by default). Enable this option if this AP radio will be used as a voice WLAN for Polycom/Spectralink phones. This option changes several AP radio settings such as DTIM, BSS minrate and RTS-CTS to improve voice quality with Spectralink phones. For optimal VoWLAN voice quality, also disable Self-Healing and Background Scanning from the <i>Configure > Services</i> page).
IP Mode	Set IPv4, IPv6 or dual-stack IPv4/IPv6 IP addressing mode.
ChannelFly	Enable this check box to allow ZoneDirector to disable ChannelFly on an AP if the AP's uptime is greater than the value entered for the AP group. This feature can be useful if ChannelFly causes client connection instability due to APs restarting and re-running the ChannelFly scanning process. The option is supported on specific 11n and 11ac APs only.
Location Service	Enable this option to enable ZoneDirector's share in the Ruckus SmartPositioning Technology (SPoT) location based service solution. Select the Venue Name that you created on the <i>Configure > Location Services</i> page. See Configuring SPoT Location Services . For information on configuration and administration of Ruckus SmartPositioning Technology (SPoT) service, please refer to the SPoT User Guide, available from the Ruckus support site: https://support.ruckuswireless.com .
Model Specific Control	Use this section to configure max clients, LEDs and port settings for all APs of each specific model that are members of the group. See Modifying Model Specific Controls .
Group Settings	The Group Settings section is used to move access points between groups. See Modifying Access Point Group Membership .

Figure 135. Editing the System Default access point group settings

- Name:** System Default
- Description:** System default group for Access Points
- Channel Range Settings:**
 - Radio B/G/N(2.4G): 1 2 3 4 5 6 7 8 9 10 11
 - Radio A/N/A/C(5G) Indoor: 36 40 44 48 149 153 157 161
 - Radio A/N/A/C(5G) Outdoor: 149 153 157 161
- Radio Settings:**
 - Radio B/G/N (2.4 GHz):**
 - Channelization: Auto
 - Channel: Auto
 - TX Power: Auto
 - 11n/ac only Mode: Auto
 - WLAN Group: Default
 - Call Admission Control: OFF
 - SpectraLink Compatibility: Disable
 - Radio A/N/A/C (5.0 GHz):**
 - Channelization: Auto
 - Indoor: Auto, Outdoor: Auto
 - TX Power: Auto
 - 11n/ac only Mode: Auto
 - WLAN Group: Default
 - Call Admission Control: OFF
 - SpectraLink Compatibility: Disable
- Network Setting:**
 - IP Mode: IPv4 and IPv6
 - ChannelFly: Turn off ChannelFly if AP's uptime is more than 30 minutes
- Location Services:**
 - Enable/Disable: Enable
 - Venue Name*

Creating a New Access Point Group

To create a new AP group with custom settings:

- 1 Go to **Configure > Access Points**.
- 2 In the *Access Point Groups* section, click the **Create New** button. The *Create New* form appears.
- 3 Enter a **Name** and optionally a **Description** for the new AP group.
- 4 Modify any of the settings in [Table 25](#) that you want to apply to the new AP group, and click **OK** to save your changes.

Modifying Access Point Group Membership

When more than one AP group exists, you can move APs between groups using the *Group Settings* section of the *Editing [AP Group]* form. The Group Settings section is divided into two subsections:

- *Members*: Lists the current member APs of this AP group.
- *Access Points*: Lists the APs that are members of other AP groups.

To move an AP from the current AP group to another group:

- 1 In *Members*, select the AP (or APs) that you want to move to another AP group, select the target AP group from the menu, and click the **Move to** button. (To select all APs in the group, click the check box at the top of the column)
- 2 Click **OK** to save your changes.

To move an AP from another AP group into the AP group you are currently editing:

- 1 In *Access Points*, click the check box next to any AP you want to move, and click **Add to this group**. The AP disappears from the *Access Points* list and appears immediately in the *Members* list.
- 2 Click **OK** to save your changes.

Figure 136. Modify AP group membership

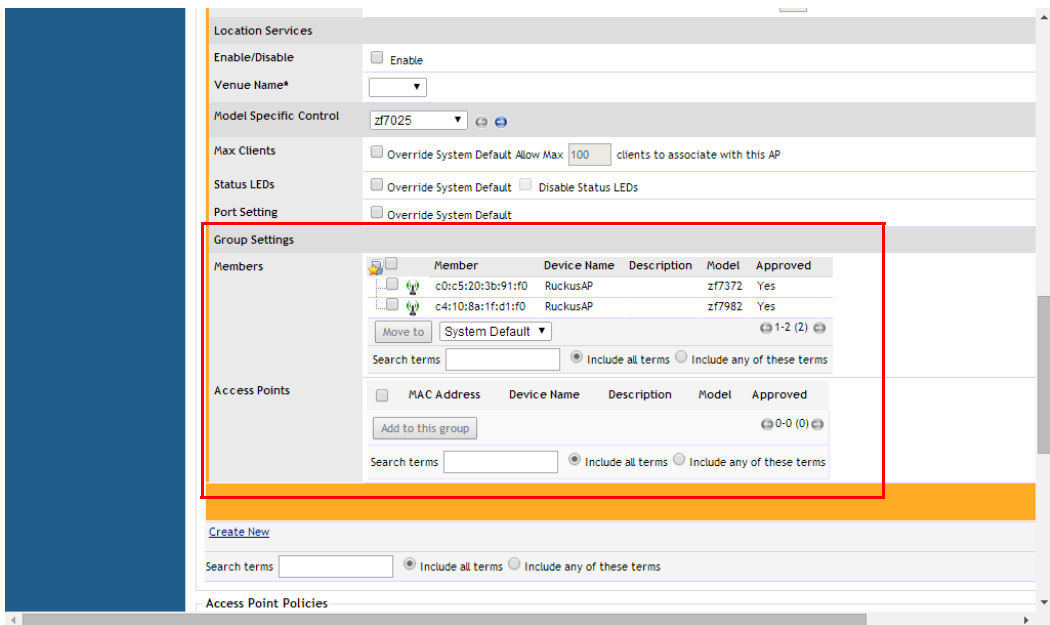

Modifying Model Specific Controls

The following settings can be applied to all APs of a particular model that are members of the AP group:

- *Max Clients*: Set the maximum number of clients that can associate per AP. Note that different AP models have different maximum client limitations.

- *Internal Heater*: Enable internal heaters (specific AP models only).

NOTE: For the internal heater to be operational, ZoneFlex 7762 APs must be powered by the supplied PoE injector and its associated power adapter or a standard 802.3at PSE. For the PoE Out port to be operational, ZoneFlex 7762 APs must be powered by the supplied PoE injector and its associated power adapter.

- *PoE Out Ports*: Enable PoE out ports (specific AP models only).

NOTE: If your ZoneDirector country code is set to United Kingdom, an additional “Enable 5.8 GHz Channels” option will be available for outdoor 11n/11ac APs. Enabling this option allows the use of restricted C-band channels. These channels are disabled by default and should only be enabled by customers with a valid license to operate on these restricted channels.

- *PoE Operating Mode*: Select PoE operating mode, **Auto** or **802.3af PoE** (specific AP models only). Default is Auto. If *802.3af PoE* is selected, the AP will operate in 802.3af mode (not 802.3at mode), and will consume less power than in 802.3at mode. However, when this option is selected, some AP features are disabled to reduce power consumption, such as the USB port and one of the Ethernet ports. See the *Access Point User Guide* for model-specific information.
- *USB Port*: On APs with USB ports, you can disable the USB port for all APs of a specific model in an AP group using this setting (USB ports are enabled by default). For more information, see [Configuring AP USB Ports](#).
- *Status LEDs*: When managed by ZoneDirector, you can disable the external LEDs on certain ZoneFlex models, such as the 7300 series APs. This can be useful if your APs are installed in a public location and you don't want to draw attention to them.
- *External Antenna*: External antenna configuration is available for the 5 GHz radio on the ZoneFlex 7762, and for the 2.4 and 5 GHz radios on the 7782-E APs. Once enabled, enter a gain value in the range of 0 to 90dBi.
- *Radio Band*: (ZoneFlex 7321 only) Select 2.4 GHz or 5 GHz radio band for the 7321 APs.
- *USB Software*: On SmartPoint APs (ZoneFlex 7321-u only), you can override the system default USB software per AP group using this setting. See [Importing a USB Software Package](#).
- *Port Settings*: See [Configuring AP Ethernet Ports](#).

NOTE: The ZoneDirector web interface does not provide an option for LLDP (Link Layer Discovery Protocol). This option is currently configurable only via CLI. Please refer to the *ZoneDirector Command Line Interface Reference Guide* for more information.

Configuring AP USB Ports

Some Ruckus Wireless APs, such as the H500, support customer-supplied, low power (1W or less), Bluetooth Low Energy (BLE) devices, such as BLE beacons. The BLE devices plug into a USB port on the AP, and the AP can be configured to turn power to the USB port either on or off. Ruckus Wireless APs with USB ports supporting BLE devices can provide power to the BLE device. The BLE devices perform whatever tasks they are designed to do without interference from or control (other than supplying USB power) by the Ruckus Wireless network equipment.

AP USB ports are enabled by default. To disable the USB ports for all APs of a specific model in an AP group:

- 1 Go to **Configure > Access Points**.
- 2 In *Access Point Groups*, click **Edit** next to the group you want to configure.
- 3 Locate the *Model Specific Control* section, and select the AP model that you want to configure from the list.
- 4 In *USB Port*, select **Override System Default**, and select **Disable USB Port**.
- 5 Click **OK** to save your changes.

Figure 137. Disabling AP USB ports

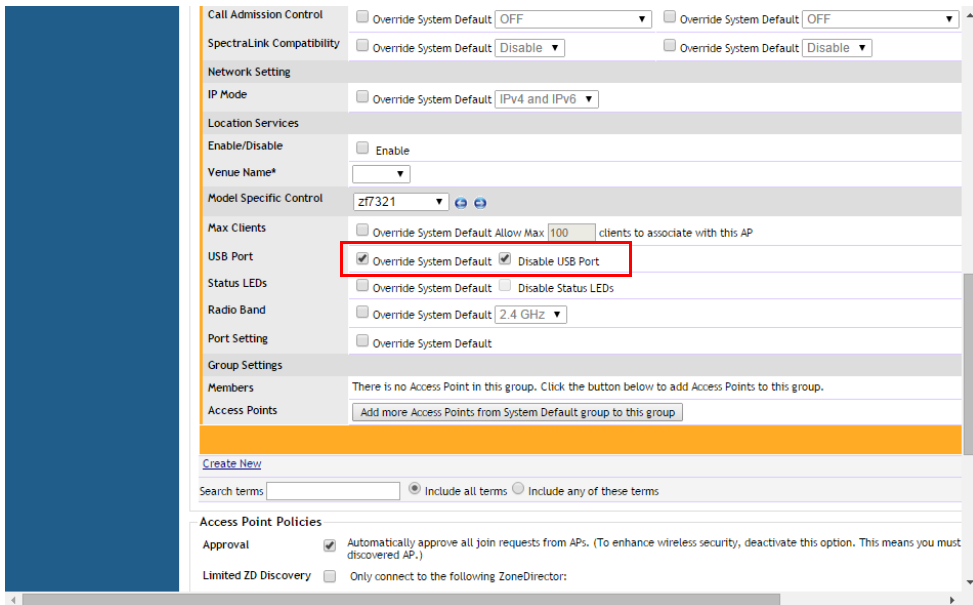

Configuring AP Ethernet Ports

You can use AP groups to control Ethernet ports on all APs of a certain model. Then, if you want to override the port settings for a specific AP, you can do so as explained in the [Managing Access Points Individually](#) section below.

To configure Ethernet ports for all APs of the same model:

- 1 Go to **Configure > Access Points**.
- 2 In *Access Point Groups*, click **Edit** next to the group you want to configure.
- 3 Locate the *Model Specific Control* section, and select the AP model that you want to configure from the list.
- 4 In *Port Setting*, select **Override System Default**. The screen changes to display the Ethernet ports on the AP model currently selected.
- 5 Deselect the check box next to **Enable** to disable this LAN port entirely. All ports are enabled by default.

- 6 Select the check box next to **Tunnel** to tunnel all Ethernet traffic on this access port to ZoneDirector. By default, Ethernet traffic is bridged to the network at the AP, rather than tunneled to ZoneDirector. In some specific scenarios (such as Point of Sales and hotel room applications), tunneling Ethernet traffic to ZoneDirector may be preferable.

NOTE: Note that enabling port tunneling may impact wireless performance. Additionally, some features are not available for tunneled Ethernet traffic, including fairness, rate limiting, client count limits, ACLs, prioritization of Ethernet vs. wireless traffic, client fingerprinting, application visibility, etc. Therefore Ruckus recommends against enabling port tunneling except in specific cases where it is needed.

- 7 Select **DHCP_Opt82** if you want to enable this option for this port (see [DHCP Option 82](#)).
- 8 For any enabled ports, you can choose whether the port will be used as a **Trunk Port**, an **Access Port** or a **General Port**. The following restrictions apply:
 - All APs must be configured with at least one Trunk Port.
 - For single port APs (e.g., ZoneFlex R300), the single LAN port must be a trunk port and is therefore not configurable.
 - For ZoneFlex 7055, the LAN5/Uplink port on the rear of the AP is defined as a Trunk Port and is not configurable. The four front-facing LAN ports are configurable.
 - For all other APs, you can configure each port individually as either a Trunk Port, Access Port or General Port. (See [Designating Ethernet Port Type](#) for more information.)
- 9 (If Smart Mesh is not enabled), choose whether this port will serve as an 802.1X Authenticator or Supplicant, or leave 802.1X settings disabled (default). (See [Using Port-Based 802.1X](#) for more information.)
- 10 Click **Apply** to save your changes.

Configuring AP Ethernet Ports

Modifying Model Specific Controls

Figure 138. The ZoneFlex 7982 has two Ethernet ports, LAN1 and LAN2

Location Services

Enable/Disable Enable

Venue Name*

Model Specific Control **zf7982**

Max Clients Override System Default Allow Max clients to associate with this AP

Status LEDs Override System Default Disable Status LEDs

Port Setting Override System Default

Port	Enable	Tunnel	DHCP_Opt82	Type	VLAN			
LAN1	<input checked="" type="checkbox"/>	<input type="checkbox"/>	<input type="checkbox"/>	Trunk Port	Untag ID <input type="text" value="1"/>	Members <input type="text" value="1-4094"/>	Guest VLAN <input type="text"/>	Enable Dynamic VLAN <input type="checkbox"/>
LAN2	<input checked="" type="checkbox"/>	<input type="checkbox"/>	<input type="checkbox"/>	Trunk Port	Untag ID <input type="text" value="1"/>	Members <input type="text" value="1-4094"/>	Guest VLAN <input type="text"/>	Enable Dynamic VLAN <input type="checkbox"/>

Group Settings

Members There is no Access Point in this group. Click the button below to add Access Points to this group.

Figure 139. The ZoneFlex 7055 has four front-facing Ethernet ports and one rear port

Location Services

Enable/Disable Enable

Venue Name*

Model Specific Control **zf7055**

Max Clients Override System Default Allow Max clients to associate with this AP

Status LEDs Override System Default Disable Status LEDs

Port Setting Override System Default

Port	Enable	Tunnel	DHCP_Opt82	Type	VLAN			
LAN1	<input checked="" type="checkbox"/>	<input type="checkbox"/>	<input type="checkbox"/>	Access Port	Untag ID <input type="text" value="1"/>	Members <input type="text" value="1"/>	Guest VLAN <input type="text"/>	Enable Dynamic VLAN <input type="checkbox"/>
LAN2	<input checked="" type="checkbox"/>	<input type="checkbox"/>	<input type="checkbox"/>	Access Port	Untag ID <input type="text" value="1"/>	Members <input type="text" value="1"/>	Guest VLAN <input type="text"/>	Enable Dynamic VLAN <input type="checkbox"/>
LAN3	<input checked="" type="checkbox"/>	<input type="checkbox"/>	<input type="checkbox"/>	Access Port	Untag ID <input type="text" value="1"/>	Members <input type="text" value="1"/>	Guest VLAN <input type="text"/>	Enable Dynamic VLAN <input type="checkbox"/>
LAN4	<input checked="" type="checkbox"/>	<input type="checkbox"/>	<input type="checkbox"/>	Access Port	Untag ID <input type="text" value="1"/>	Members <input type="text" value="1"/>	Guest VLAN <input type="text"/>	Enable Dynamic VLAN <input type="checkbox"/>
LAN5	<input checked="" type="checkbox"/>	<input type="checkbox"/>	<input type="checkbox"/>	Trunk Port	Untag ID <input type="text" value="1"/>	Members <input type="text" value="1-4094"/>	Guest VLAN <input type="text"/>	Enable Dynamic VLAN <input type="checkbox"/>

DHCP Option 82

The “DHCP Relay Agent Information Option” (Option 82) allows a DHCP Relay Agent to insert specific identification information into a request that is being forwarded to a DHCP server.

When this option is enabled for an Ethernet port or a WLAN SSID, additional information will be encapsulated in DHCP option 82 and inserted into DHCP request packets. This option supports the ability for a service provider to allocate IP addresses intelligently by considering information on the origin of the IP allocation request.

DHCP Option 82 Sub-Options

Option 82 sub-options can be used to further customize the format and content of information provided in DHCP requests. ZoneDirector supports the following Option 82 sub-options:

- Sub-option 1: Agent Circuit ID
- Sub-option 2: Agent Remote ID
- Sub-option 150: DHCPv4 Virtual Subnet Selection
- Sub-option 151: DHCPv4 Virtual Subnet Selection Control

Sub-option 1 (Circuit ID) can be customized to send only the AP’s MAC address in hexadecimal format or the MAC address and ESSID. The default format is: IF-Name:VLAN-ID:ESSID:AP-Model:AP-Name:AP-MAC.

Sub-option 2 (Remote ID) sends the client’s MAC address by default. It can be configured to send the AP’s MAC address, or the client MAC plus ESSID or AP MAC plus ESSID.

Sub-option 150 can be enabled to encapsulate the VLAN ID.

Sub-option 151 can be enabled to encapsulate either the ESSID or a configurable Area Name.

Figure 140. Enabling DHCP Option 82 sub-options for a WLAN

Designating Ethernet Port Type

Ethernet ports are defined as one of the following port types:

- [Trunk Ports](#)
- [Access Ports](#)
- [General Ports](#)

All three port types are used to define how to manage the following two aspects of VLAN processing:

- Which VLANs are processed vs. dropped
- What to do with untagged packets (in other words, Native VLAN)

For most ZoneFlex APs, you can set which ports you want to be your Access, Trunk and General Ports from the ZoneDirector web interface, as long as at least one port on each AP is designated as a Trunk Port.

By default, all ports are enabled as Trunk Ports with Untag VLAN set as 1 (except for ZoneFlex 7055, whose four front-bottom ports are enabled as Access Ports by default). If configured as an Access Port, all untagged ingress traffic is sent to the

configured Untag VLAN, and all egress traffic is sent untagged. If configured as a Trunk Port, all untagged ingress traffic is the configured Untag VLAN (by default, 1), and all VLAN-tagged traffic on VLANs 1-4094 will be seen when present on the network.

The default **Untag VLAN** for each port is VLAN 1. Change the Untag VLAN to:

- Segment all ingress traffic on this Access Port to a specific VLAN.
- Redefine the Native VLAN on this Trunk Port to match your network configuration.

Trunk Ports

Trunk links are required to pass VLAN information between switches. Trunking is a function that must be enabled on both sides of a link. If two switches are connected together, for example, both switch ports must be configured as trunk ports.

The Trunk port is a member of all the VLANs that exist on the AP/switch and carries traffic for all VLANs between switches.

For a Trunk port, the VLAN Untag ID field is used to define the native VLAN - the VLAN into which untagged ingress packets are placed upon arrival. If your network uses a different VLAN as the native VLAN, configure the AP Trunk port's VLAN Untag ID with the native VLAN used throughout your network.

Access Ports

Access ports provide access to the network and can be configured as members of a specific VLAN, thereby separating the traffic on these ports from traffic on other VLANs.

All Access Ports are set to Untag (native) VLAN 1 by default. This means that all Access Ports belong to the native VLAN and are all part of a single broadcast domain. When untagged frames from a client arrive at an AP's Access Port, they are given an 802.1Q VLAN header with 1 as their VLAN ID before being passed onto the wired network.

When VLAN 1 traffic arrives destined for the client, the VLAN tag is removed and it is sent as plain (untagged) 802.11 traffic. When any tagged traffic other than VLAN 1 traffic arrives at the same Access Port, it is dropped rather than forwarded to the client.

To remove ports from the native VLAN and assign them to specific VLANs, select Access Port and enter any valid VLAN ID in the VLAN ID field (valid VLAN IDs are 2-4094).

The following table describes the behavior of incoming and outgoing traffic for Access Ports with VLANs configured.

Table 26. Access Ports with VLANs configured

VLAN Settings	Incoming Traffic (from the client)	Outgoing Traffic (to the client)
Access Port, Untag VLAN 1	All incoming traffic is native VLAN (VLAN 1).	All outgoing traffic on the port is sent untagged.
Access Port, Untag VLAN [2-4094]	All incoming traffic is sent to the VLANs specified.	Only traffic belonging to the specified VLAN is forwarded. All other VLAN traffic is dropped.

General Ports

General ports are user-defined ports that can have any combination of up to 20 VLAN IDs assigned. General ports function similarly to Trunk ports, except that where Trunk ports pass *all* VLAN traffic, General ports pass only the VLAN traffic that is defined by the user.

To configure an AP Ethernet port as a General port, select General Port and enter multiple valid VLAN IDs separated by commas or a range separated by a hyphen.

NOTE: You must also include the Untag VLAN ID in the Members field when defining the VLANs that a General port will pass. For example, if you enter 1 as the Untag VLAN ID and want the port to pass traffic on VLANs 200 and 300, you would enter: **1, 200, 300.**

Using Port-Based 802.1X

802.1X authentication provides the ability to secure the network and optionally bind service policies for an authenticated user. 802.1X provides logical port control and leverages the EAP authentication and RADIUS protocols to allow the network policy to be effectively applied in real time, no matter where the user connects to the network.

AP Ethernet ports can be individually configured to serve as either an 802.1X supplicant (authenticating the AP to an upstream authenticator switch port), or as an 802.1X authenticator (receiving 802.1X authentication requests from downstream supplicants). A single port cannot provide both supplicant and authenticator functionality at the same time.

NOTE: If mesh mode is enabled on ZoneDirector, the 802.1X port settings will be unavailable for any APs that support mesh.

AP Ethernet Port as Authenticator

The Access Point is similar in many ways to a wireless switch. On APs with two or more wired ports, the AP acts as a network edge switch and can be configured to authenticate downstream wired stations (which could include multiple clients connected to another edge switch). When the AP Ethernet port is configured as an 802.1X authenticator, it can be further defined as either Port-based or MAC-based. MAC-based authenticator mode is only supported if the port is an Access Port.

Table 27. Authenticator support vs. Port Type

	Trunk Port	Access Port	General Port
Port-based mode	X	X	X
MAC-based mode		X	

To configure an AP Ethernet port as an 802.1X authenticator:

- 1 Go to **Configure > Access Points** and click the **Edit** link next to the AP whose ports you want to configure.
- 2 Locate the *Port Setting* section and select **Override Group Config**. The screen changes to display the AP's Ethernet ports.
- 3 For *Type*, select **Access Port**.
- 4 For *802.1X*, select **Authenticator (MAC-based)** or **Authenticator (Port-based)**.
 - In Port-based mode, only a single MAC host must be authenticated for all hosts to be granted access to the network.
 - In MAC-based mode, each MAC host is individually authenticated. Each newly-learned MAC address triggers an EAPOL request-identify frame.

- **Guest VLAN:** (Default disabled). When a station fails to authenticate to this port, it will be assigned to this “guest” VLAN, with access to Internet but not to internal resources.
- **Dynamic VLAN:** (Default disabled). Dynamically assign VLANs based on the policies set on the RADIUS server.
- **Authenticator:** Select the RADIUS server from the list. A RADIUS server must be selected to set this port as a MAC-based authenticator.

5 Enable MAC authentication bypass: Enable this option to allow AAA server queries using the MAC address as both the user name and password. If MAC authentication is unsuccessful, the normal 802.1X authentication exchange is attempted.

Figure 141. Enabling Guest VLAN and Dynamic VLAN on a MAC-based 802.1X Authenticator port

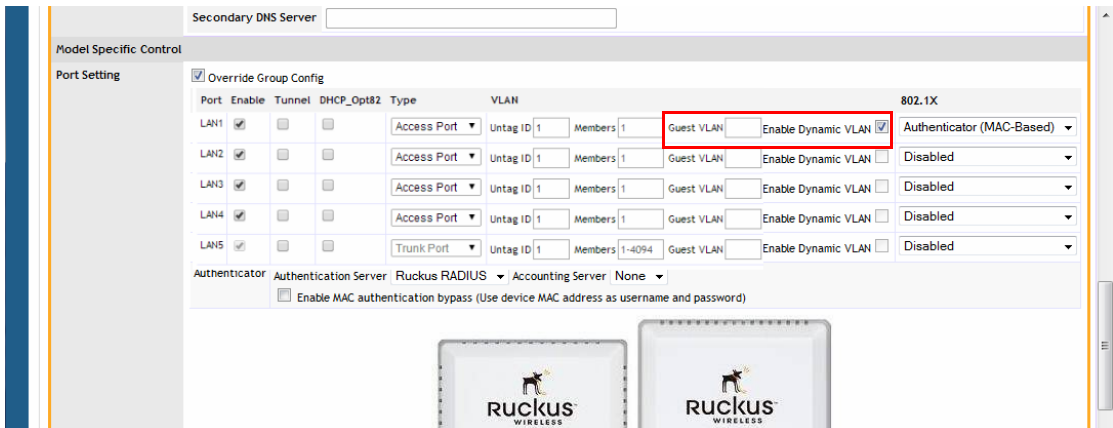

AP Ethernet Port as Supplicant

You can also configure a port to act as a supplicant and force it to authenticate itself to an upstream authenticator port. Until the AP has successfully done so, the state of the authenticator port is closed and packets from the AP or stations behind it will be dropped at the authenticator port.

In this configuration, it is expected that the connected authenticator port is configured with the following characteristics:

- As a Trunk Port to pass all VLAN packets, and
- In port-based authentication mode

Each AP is allowed to configure a maximum of one Ethernet port as an 802.1X supplicant, and the supplicant port must be a Trunk Port.

Figure 142. Configuring an AP Ethernet port as an 802.1X Supplicant

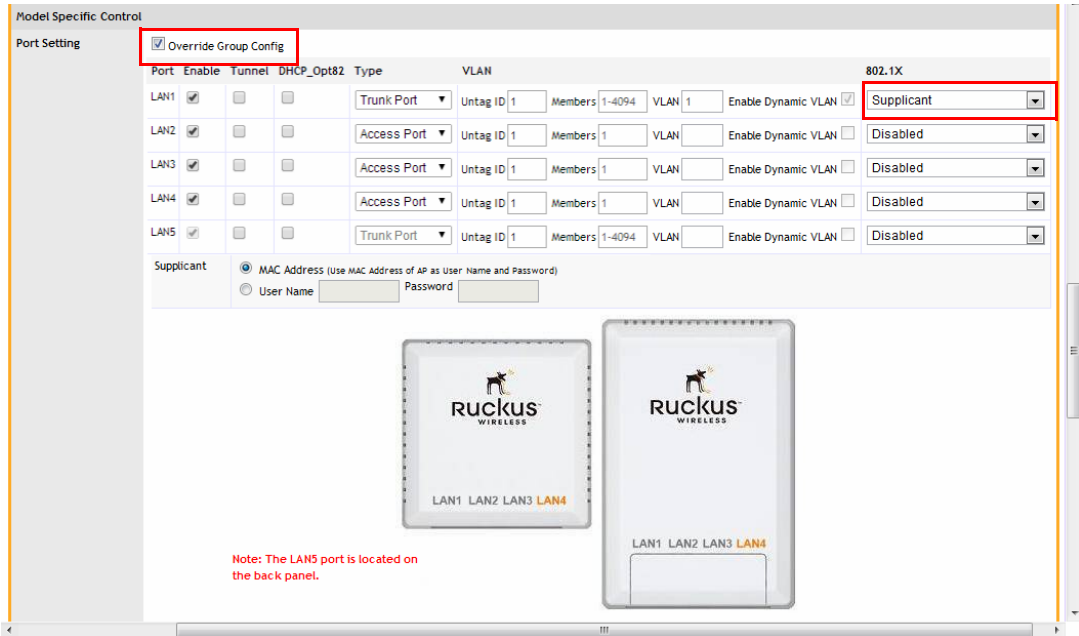

Viewing AP Ethernet Port Status

You can view the status of an AP's port configuration by going to **Monitor > Access Points** and clicking on the MAC address of the AP.

Figure 143. Viewing an AP's Ethernet port configuration

2014/08/08 15:44:34 | Help | Toolbox | Log Out (ruckus)

as the clients and events associated with it.

Info	Connected (Root AP)	WLANs			
RuckusAP Status	Uptime	Name/ESSID	BSSID	Radio	State
	14d 1h 2m	Ruckus-WPA2	c4:10:8a:1f:d1:f8	802.11b/g/n	Up
Connection Mode	L3 (IPv4)	Ruckus-WPA2	c4:10:8a:1f:d1:f8	802.11a/n	Up
VLAN	1	DPSK WLAN	c4:10:8a:5f:d1:f8	802.11b/g/n	Down
8a:1f:d1:f0 Associated Clients	2	DPSK WLAN	c4:10:8a:5f:d1:f8	802.11a/n	Down
1.168.40.64 Bonjour Gateway	Disabled	Guest WLAN	c4:10:8a:9f:d1:f8	802.11b/g/n	Down
0.64:12223		Guest WLAN	c4:10:8a:9f:d1:fc	802.11a/n	Down
DHCP					
z77982					
1155001774 Actions					
0.99.1133					

Radio 802.11a/n						
10	Current Channel	14	LAN State	Tunnel Mode	Type	Access VLAN
Auto	Config Channel	Aut	LAN1	Enabled	Disabled	Trunk 1
20	Channelization	4	LAN2	Enabled	Disabled	Trunk 1
Default	WLAN Group	Default				
Disabled	SpectraLink Compatibility	Disable				
3/27/3	Deployed/Maximum/WLAN-Group	WLAN Number				
Enabled	Background Scanning	Enable				
Full	TX Power	Full				
2	# of Authorized Client Devices	0				
0404 / 0.00	% Retries/% Drops	0.0244 / 0.00				
0.0490	% Non-unicast	1.53				
15M/37C	Backhaul/Router Download	15M/37C				

LAN Port Configuration						
LAN	State	Tunnel Mode	Type	Access VLAN	GUEST VLAN	Dynamic VLAN
LAN1	Enabled	Disabled	Trunk	1		Disabled
LAN2	Enabled	Disabled	Trunk	1		Disabled

LAN Port Status						
Port	Interface	Dot1x	Logical Link	Physical Link	Label	
0	eth0	None	Up	Up	1000Mbps full	10/100/1000 PoE LAN1
1	eth1	None	Down	Down		10/100/1000 LAN2

Neighbor APs			
Access Point	Channel	Signal (%)	Path Score (status)
c0:c5:20:3b:91:f0	149	84%	N/A (Different radio type)

Reviewing Current Access Point Policies

The Access Point Policies options allow you to define how new APs are detected and approved for use in WLAN coverage, as well as policies on client distribution and communicating with ZoneDirector. These policies are enforced on all APs managed by ZoneDirector unless a specific WLAN setting overrides them. For example, if you want to enable Load Balancing for most APs but disable it on specific WLANs, you would enable it in the *Access Point Policies* section, then disable it for the particular WLAN from the *Configure > WLANs* page.

To review and revise the general AP policies, follow these steps:

- 1 Go to **Configure > Access Points**.
- 2 Review the current settings in *Access Point Policies*. You can change the following settings:
 - **Approval:** This is enabled by default, which means that all join requests from any ZoneFlex AP will be approved automatically. If you want to manually review and approve the joining of new APs to the WLAN, clear this check box.
 - **Limited ZD Discovery:** If you have multiple ZoneDirectors on the network and want specific APs to join specific ZoneDirectors, you can limit ZoneDirector discovery. To do this, select the **Limited ZD Discovery** check box, and then enter the IP addresses (or FQDN) of the primary and secondary ZoneDirector units to which you want APs to join. When **Limited ZD Discovery** is enabled, APs will first attempt to join the primary ZoneDirector. If they cannot find or are unable to join the primary ZoneDirector, they will attempt to join the secondary ZoneDirector. If still unsuccessful, APs will stop attempting for a brief period of time, and then they will restart the joining process. They will repeat this process until they successfully join either the primary or secondary ZoneDirector.

NOTE: If you have two ZoneDirectors of the same model, Ruckus Wireless recommends using the Smart Redundancy feature. If you have two ZoneDirectors of different models, you can use Limited ZD Discovery to provide limited redundancy; however, this method does not provide synchronization of the user database. For information on Smart Redundancy configuration, see [Enabling Smart Redundancy](#). For information on N+1 redundancy using Limited ZD Discovery, see [Using Limited ZD Discovery for N+1 Redundancy](#).

- **Prefer Primary ZD:** Enable this option if you want APs to revert to the primary ZoneDirector's control after connection to the primary controller is restored.
- **Keep AP's Primary and Secondary ZD Settings:** Enable this option if you want the AP's existing settings to take precedence (not be overwritten by secondary controller's settings after failover to secondary ZD).
- **Management VLAN:** You can enable the ZoneDirector management VLAN if you want to separate management traffic from regular network traffic. The following options are available:
 - **Keep AP's setting:** Click this option if you want to preserve the Management VLAN settings as configured on the AP. Note that Management VLAN on the AP is disabled by default.
 - **VLAN ID:** Enter a valid VLAN ID to segment management traffic into the VLAN specified. Valid VLAN IDs are 1-4094.

NOTE: If you change the Management VLAN ID here, you also need to set the Management VLAN ID that ZoneDirector needs to use on the **Configure > System Settings** page. Otherwise, ZoneDirector and the APs will be unable to communicate via the Management VLAN.

- **Load Balancing:** Balances the number of clients across adjacent APs (see [Load Balancing](#)).
 - **Tunnel MTU:** Use this field to set the Maximum Transmission Unit for tunnel packets between ZoneDirector and APs. The MTU is the size of the largest protocol data unit (in bytes) that can be passed. Supported MTU values range from 850 to 1500 (default is 1500). Note that changing this setting to a value less than 1280 will affect IPv6 connectivity.
 - **Auto Recovery:** Set an AP auto recovery time in minutes, after which APs will reboot in attempt to reconnect to ZoneDirector. Default is 30 minutes.
- 3** Click **Apply** to save and apply your settings.

Figure 144. Setting global AP policies on the Configure > Access Points page

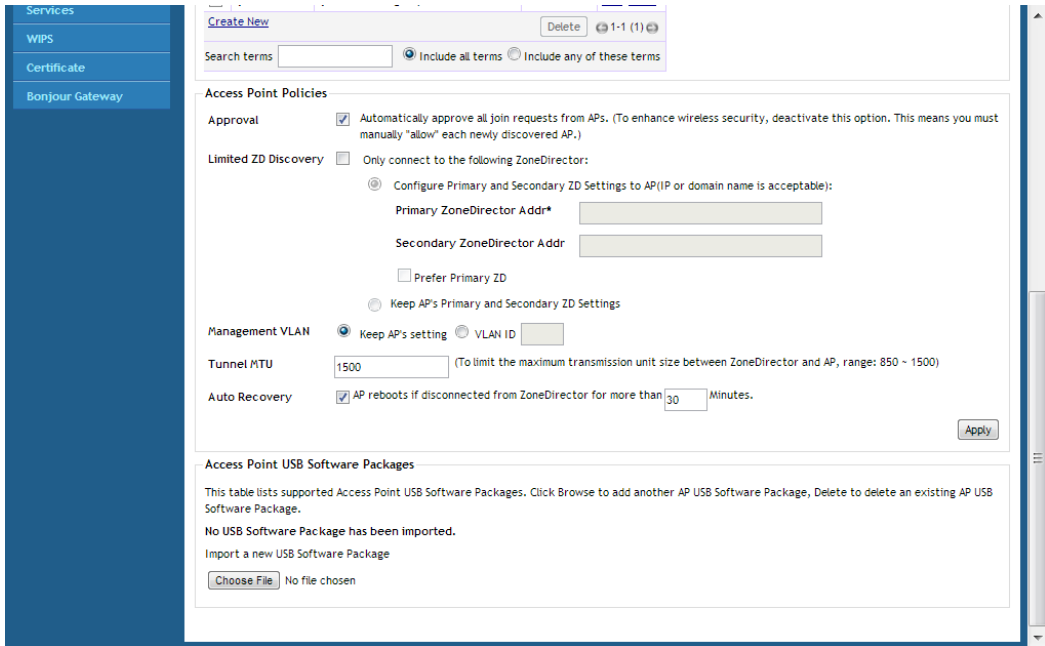

Using Limited ZD Discovery for N+1 Redundancy

ZoneDirector's Smart Redundancy feature (see [Enabling Smart Redundancy](#)) can only be used with two ZoneDirectors of the same model (e.g., two ZoneDirector 1200s). If you want to deploy one ZoneDirector as a backup controller for multiple primary controllers (for example, using a ZD3000 as a backup for several ZD1200s in remote locations), you can use Limited ZD Discovery to achieve limited N+1 redundancy.

NOTE: Using Limited ZD Discovery for redundancy purposes does not synchronize the user database, guest database or DPSKs.

To deploy multiple ZoneDirectors in a limited redundancy configuration:

- 1 On each primary ZoneDirector, go to **Configure > Access Points > Access Point Policies** and locate the *Limited ZD Discovery* section.
- 2 Activate the check box next to **Only connect to the following ZoneDirector**.

- 3 Enter the IP address of the primary ZoneDirector (the one you are currently configuring) in **Primary ZoneDirector Addr.**
- 4 Enter the IP address of the backup ZoneDirector in **Secondary ZoneDirector Addr.**
- 5 (Optional) Enable the check box next to **Prefer Primary ZD**. This ensures that the AP will revert to its primary controller after connection to the primary has been restored.
- 6 Click **Apply** to save your changes.
- 7 Once all the APs, WLANs, WLAN groups and AP groups have been deployed on the primary ZoneDirector(s), back up the AP configurations for each primary controller, by going to **Administer > Backup** and clicking the **Backup** button under *Back Up Configuration*.

NOTE: You should also configure the same exact settings for WLANs, WLAN groups, AP Groups, Mesh settings and AAA servers on the backup controller prior to importing AP lists. If you do, the APs will be automatically mapped to their respective settings on the backup controller. If you do not configure these settings first before importing AP lists, you will need to configure them for each AP after importing. For example, you will need to manually move APs into their respective AP groups from the System Default group if you did not create the AP groups prior to importing.

- 8 Log into the secondary/backup ZoneDirector, and go to **Configure > Access Points**.
- 9 Import the AP lists that you backed up from the primary ZoneDirectors by selecting **Import this backup file and additional backup file(s)** and clicking **Import**.
- 10 Repeat until all backup files have been imported.
- 11 Go to **Configure > Access Points > Access Point Policies**, and enable the check box next to **Keep AP's Primary and Secondary ZD Settings**. This ensures that the APs' primary/secondary ZD settings will not be overwritten by the secondary ZoneDirector's configuration after failover to the secondary controller.
- 12 Click **Apply** to save your changes.
- 13 Reboot the backup/secondary ZoneDirector for all changes to take effect (**Administer > Restart > Restart**.)

The imported APs will be placed into AP Groups according to the settings that were backed up from the primary controller. If the original AP Group or WLAN Group name does not exist on the destination controller, the AP will be placed in the System Default AP Group/WLAN Group.

Additionally, you must make sure that the maximum number of APs is not exceeded.

Table 28. Max APs by ZoneDirector model

Model	Max APs per controller
ZoneDirector 1200	75
ZoneDirector 3000	500
ZoneDirector 5000	1000

Importing a USB Software Package

Ruckus ZoneFlex Access Points with USB ports (“SmartPoint” APs) can be configured to support a range of 3G, 4G/LTE, and WiMAX wireless USB devices for non-WiFi wireless connection to a service provider’s network. The ZoneDirector web interface allows administrators to provision SmartPoint APs with the USB device configuration files directly through ZoneDirector, providing a simple and straightforward provisioning process with minimal human intervention required.

Provisioning requires that the SmartPoint Access Points must be connected to the ZoneDirector acting as the provisioning server over the wired network. After an AP is provisioned, an automatic 3G/4G/LTE/WiMAX network connection is made to connect the AP to the Internet, then to ZoneDirector, enabling the creation of an LWAPP tunnel and providing 802.11 wireless services.

To upload a USB provisioning file to ZoneDirector

- 1 Go to **Configure > Access Points**.
- 2 Scroll down to *Access Point USB Software Packages*.
- 3 Click **Choose File**, and select the file to upload.
- 4 Click **OK** to upload the file to ZoneDirector.

To provision a SmartPoint Access Point with USB software:

- 1 Plug the 3G/4G/LTE/WiMAX USB modem into the SmartPoint AP’s USB port.
- 2 Connect the SmartPoint AP to ZoneDirector via wired L2 or L3 network.

Importing a USB Software Package

Using Limited ZD Discovery for N+1 Redundancy

- 3 Once an LWAPP tunnel between the AP and ZoneDirector has been established, ZoneDirector automatically pushes the corresponding USB drivers, network connection scripts and configuration files to the AP.
- 4 The AP saves the files to its persistent storage.
- 5 Disconnect the wired network connection, then reboot the AP.
- 6 After reboot, the AP detects the appropriate drivers on its persistent storage, goes through the 3G/4G/LTE network connection process and establishes an LWAPP tunnel with ZoneDirector.
- 7 ZoneDirector pushes the 802.11 wireless configuration to the AP.
- 8 The AP implements the 802.11 wireless configuration and is ready to provide 802.11 wireless services.
- 9 A wireless client connects to the AP's 802.11 wireless service, and the data traffic is tunneled to ZoneDirector through the LWAPP tunnel.

Figure 145. Importing a USB software package

Access Point Policies

Approval Automatically approve all join requests from APs. (To enhance wireless security, deactivate this option. This means you must manually "allow" each newly discovered AP.)

Limited ZD Discovery Only connect to the following ZoneDirector:

- Configure Primary and Secondary ZD Settings to AP (IP or domain name is acceptable):
 - Primary ZoneDirector Addr*
 - Secondary ZoneDirector Addr
 - Prefer Primary ZD
 - Keep AP's Primary and Secondary ZD Settings
- Keep AP's setting
- VLAN ID

Management VLAN Keep AP's setting VLAN ID

Load Balancing Disable Enable (Balances the number of clients across adjacent APs.)

Tunnel MTU (To limit the maximum transmission unit size between ZoneDirector and AP, range: 850 ~ 1500)

Auto Recovery AP reboots if disconnected from ZoneDirector for more than Minutes.

Access Point USB Software Packages

This table lists supported Access Point USB Software Packages. Click Browse to add another AP USB Software Package, Delete to delete an existing AP USB Software Package.

No USB Software Package has been imported.

Import a new USB Software Package

No file chosen

Managing Access Points Individually

You can add a description, or change the channel selection, transmit power and Ethernet port settings of a managed access point by editing the AP's parameters. Additionally, you can manually assign an IP address or disable WLAN service entirely for a specific radio. Configuring any of these settings for an individual AP overrides settings configured in AP Groups.

To edit the parameters of an access point:

- 1 Go to **Configure > Access Points**.
- 2 Find the AP to edit in the *Access Points* table, and then click **Edit** under the *Actions* column.
- 3 Edit any of the following:
 - **Device Name:** Enter a descriptive name for the AP for easy identification in ZoneDirector tables and Dashboard widgets. Names can consist of up to 64 letters, numbers, hyphens and underscores. Note however that only the first 17 characters of the device name will be displayed in the Events/Activities tables.
 - **Description:** Enter a description for the AP. This description is used to identify the AP in the Map View.
 - **Location:** Enter a recognizable location for the AP.
 - **GPS Coordinates:** Enter GPS coordinates for location on Google Maps, if using FlexMaster.
 - **Group:** Select an AP group from the list if you want to place this AP into a group other than the system default group.
- 4 By clicking "Override Group Config" and changing the default values, the following parameters can be configured independently for each AP radio:
- 5 Channel Range Settings: Deselect any channels that you do not want the AP to use in channel selection.
- 6 **Channelization:** Sets the channel width (20 or 40 MHz) of each channel in the spectrum used during transmission.
- 7 **Channel:** Manually set the channel used by the AP radio.
- 8 **Tx Power:** Manually set the maximum transmit power level relative to the calibrated power.
- 9 **WLAN Group:** Specify a WLAN group for this radio.

- 10 Call Admission Control:** (Disabled by default). Enable Wi-Fi Multimedia Admission Control (WMM-AC) to support Polycom/Spectralink VIEW certification. See [Advanced Options](#) under [Creating a WLAN](#) for more information.
- 11 Spectralink Compatibility:** (Disabled by default). Enable this option if this AP radio will be used as a voice WLAN for Polycom/Spectralink phones. This option changes several AP radio settings such as DTIM, BSS minrate and RTS-CTS to improve voice quality with Spectralink phones.

NOTE: For optimal VoWLAN voice quality, also disable Self-Healing and Background Scanning from the *Configure > Services* page).

- 12 WLAN Service:** Uncheck this check box to disable WLAN service entirely for this radio. (This option can be useful if you want dual-band 802.11n APs to provide service only on the 5 GHz radio, in order to reduce interference on the 2.4 GHz band, for example.) You can also disable service for a particular WLAN at specific times of day or days of the week, by setting the Service Schedule. For more information, see [Advanced Options](#) for creating a WLAN.
- 13 External Antenna:** External antenna configuration is available for the 5 GHz radio on the ZoneFlex 7762, and for the 2.4 and 5 GHz radios in the 7782-E APs. Once enabled, enter a gain value in the range of 0 to 90dBi.
- 14 Radio Band:** (ZoneFlex 7321 only) Select 2.4 GHz or 5 GHz radio band for the 7321 APs.
- 15** The Network Setting options allow you to configure the IP address settings of the AP.
- **IP Mode:** Select IPv4 only, IPv6 only or dual IPv4/IPv6 addressing mode.
 - If you want the AP to keep its current IP address, click **Keep AP's Setting**. If the AP's IP address has not been set, it will automatically attempt to obtain an IP address via DHCP.
 - If you want the AP to automatically obtain its IP address settings from a DHCP server on the network, click the **DHCP** option in **Management IP**. You do not need to configure the other settings (netmask, gateway, and DNS servers).
 - If you want to assign a static IP address to the AP, click the **Manual** option next to Device IP Settings, and then set the values for the following options:
 - IP Address

- Netmask
- Gateway
- Primary DNS Server
- Secondary DNS Server

16 If Smart Mesh is enabled (see [Deploying a Wireless Mesh via ZoneDirector](#)), the **Advanced Options** section lets you define the role this AP should play in the mesh network--Auto, Root AP, Mesh AP, or Disable (default is **Auto**). In most cases, Ruckus Wireless recommends leaving this setting on **Auto** to reduce the risk of isolating a Mesh AP. Select **Disable** if you do not want this AP to be part of your mesh network.

17 If this AP is a Mesh AP and you want to manually set which APs can serve as its uplinks, select the **Manual** radio button under **Advanced Options > Uplink Selection** (default is **Smart**). The other APs in the mesh appear below the selection.

18 Select the check box next to each AP that you want to allow the current AP to use as an uplink.

NOTE: If you set Uplink Selection for an AP to Manual and the uplink AP that you selected is off or unavailable, the AP status on the Monitor > Access Points page will appear as *Isolated Mesh AP*. See [Troubleshooting Isolated Mesh APs](#) for more information.

Figure 146. Manual uplink selection for APs in a mesh

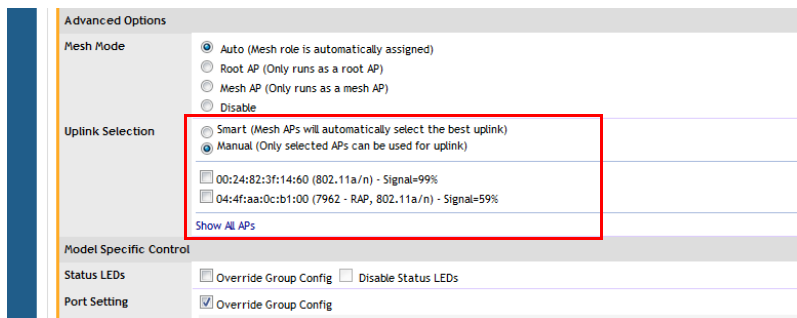

19 If you select **Override Group Config** in the Port Setting section, a new section opens where you can customize the Ethernet port behavior for this AP. Enabling this will override the AP Group settings made on [Configuring AP Ethernet Ports](#).

20 Click **OK** to save your settings.

Figure 147. Ethernet port configuration - Override Group Config

Configuring Hotspot 2.0 Venue Settings for an AP

If this Access Point will be serving a Hotspot 2.0 hotspot, you can set the Venue Name for the venue at which the AP will be operating. You can create up to two Venue Names (two languages for the venue name).

To set the Hotspot 2.0 Venue Name for an AP

- 1 Go to **Configure > Access Points**.
- 2 Click the **Edit** link next to the AP you want to configure.
- 3 Scroll down to the bottom and expand the **Hotspot 2.0 Settings** section.
- 4 Click **Create New** to create a new venue name for this AP. Select the language and enter the venue name in that language.
- 5 Click **Save** to save the entry, and click **OK** to save the Venue Name settings for the AP.

Figure 148. Setting the Venue Name for a Hotspot 2.0 service AP

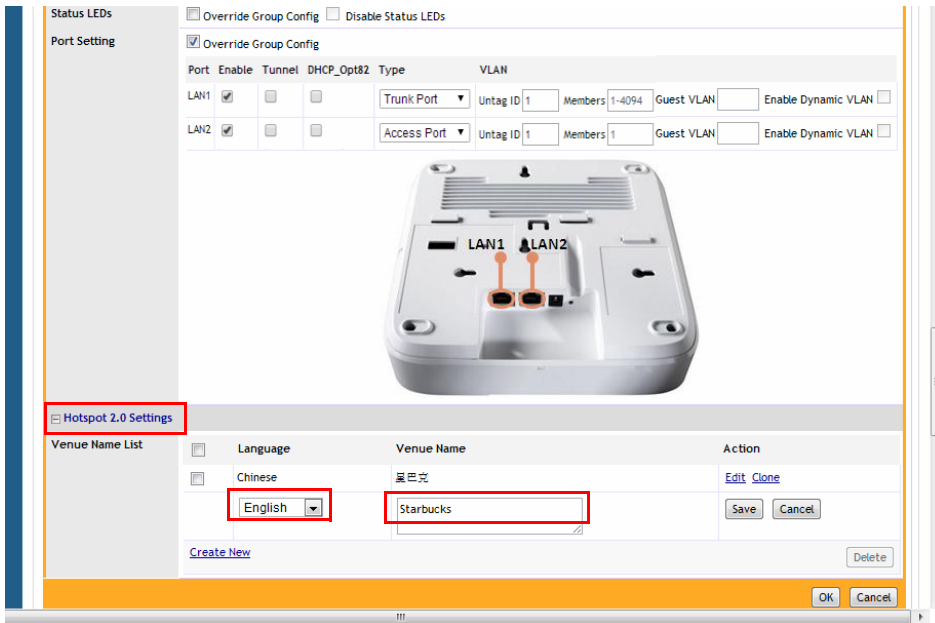

Optimizing Access Point Performance

ZoneDirector, through its web interface, allows you to remotely monitor and adjust key hardware settings on each of your network APs. After assessing AP performance in the context of network performance, you can reset channels and adjust transmission power, or adjust the priority of certain WLANs over others, as needed.

Assessing Current Performance Using the Map View

REQUIREMENT: The importing of a floorplan and placement of APs are detailed in [Importing a Map View Floorplan Image](#) and [Placing the Access Point Markers](#).

- 1 Go to **Monitor > Map View**. If *Map View* displays a floorplan with active device symbols, you can assess the performance of individual APs, in terms of coverage. (For detailed information on the Map View, see [Using the Map View Tools](#).)
- 2 In the *Coverage* options, select **2.4 GHz** or **5 GHz** to view coverage for the radio band.

- 3 When the “heat map” appears, look for the Signal (%) scale in the upper right corner of the map.
- 4 Note the overall color range, especially colors that indicate low coverage.
- 5 Look at the floorplan and evaluate the current coverage. You can make adjustments as detailed in the following procedure.

Improving AP RF Coverage

- 1 Click and drag individual AP markers to new positions on the Map View floorplan until your RF coverage coloration is optimized. There may be a need for additional APs to fill in large coverage gaps.
- 2 When your adjustments are complete, note the new locations of relocated AP markers.
- 3 After physically relocating the actual APs according to the Map View placements, reconnect the APs to a power source.
- 4 To refresh the ZoneDirector Map View, run a full-system RF Scan, as detailed in [Starting a Radio Frequency Scan](#).
- 5 When the RF scan is complete and ZoneDirector has recalibrated the Map View, you can assess your changes and make further adjustments as needed.

Assessing Current Performance Using the Access Point Table

- 1 Go to **Monitor > Access Points**.
- 2 When the *Access Points* page appears, review the *Currently Managed APs* for specific AP settings, especially the *Channel* and *Clients* columns.
- 3 Click on the **MAC address** of any AP to view detailed information about the AP such as associated clients, channel, signal strength, neighbor APs and warnings/events associated with the AP.
- 4 If you want to make changes to individual AP settings, proceed to the next task.

Adjusting AP Settings

- 1 Go to **Configure > Access Points**.
- 2 Review the *Access Points* table and identify an AP that you want to adjust.
- 3 Click the **Edit** button in that AP row.
- 4 Review and adjust any of the following Editing (AP) options:

NOTE: Some options are read-only depending on the approval status.

- *Channelization:* Choose 20/40MHz or Auto channel width (11n APs only).
 - *Tx Power:* Choose the amount of power allocated to this channel. The default setting is "Auto" and your options range from "Full" to "Min."
 - *Mesh Mode:* Use this setting to manually configure this AP's Mesh role (Root AP, Mesh AP, or Disable). Default is Auto.
 - *Uplink Selection:* Use this setting to manually define which APs can serve as an uplink for this Mesh AP.
- 5 Click **OK**. The adjusted AP will be automatically restarted, and when it is active, will be ready for network connections.

Prioritizing WLAN Traffic

If you want to prioritize internal traffic over guest WLAN traffic, for example, you can set the WLAN priority in the WLAN configuration settings to "high" or "low." By default all WLANs are set to high priority.

To set a specific WLAN to lower priority:

- 1 Go to **Configure > WLANs**.
- 2 Click the **Edit** link next to the WLAN for which a lower priority will be set.
- 3 Select **Low** next to *Priority*, and click **OK**.

Optimizing Access Point Performance

Prioritizing WLAN Traffic

In this chapter:

- [Reviewing the ZoneDirector Monitoring Options](#)
- [Importing a Map View Floorplan Image](#)
- [Using the Map View Tools](#)
- [Evaluating and Optimizing Network Coverage](#)
- [Reviewing Current Alarms](#)
- [Reviewing Recent Network Events](#)
- [Monitoring WLAN Status](#)
- [Reviewing Current User Activity](#)
- [Monitoring Individual Clients](#)
- [Monitoring Access Point Status](#)
- [Monitoring Individual APs](#)
- [Monitoring Mesh Status](#)
- [Detecting Rogue Access Points](#)
- [Monitoring System Ethernet Port Status](#)
- [Monitoring AAA Server Statistics](#)
- [Monitoring Location Services](#)

Reviewing the ZoneDirector Monitoring Options

The following highlights key ZoneDirector tab options and what you can do with them.

- *Dashboard*: Every time you log into ZoneDirector via the web interface, this collection of status indicators appears. Use it as your regular network-monitoring starting point. Data are blue-colored links that you can use to further drill down to focus on particular activities or devices.
- *Real Time Monitoring*: To view network traffic, resource utilization and usage statistics in real time, use the Real Time Monitoring tool accessible via the Toolbox at the top of any page of the web interface (see [Real Time Monitoring](#)).
- *Monitor > Map View* provides a fast scan of key network factors: APs (legitimate, neighboring and rogue), client devices, and RF coverage. You can see what devices are where in your floorplan, and visually evaluate network coverage.

NOTE: Map View to work, your computer must have Java version 7 installed. If it is not installed, ZoneDirector will notify you that you need to download it. The latest version can be downloaded from www.java.com.

- Other *Monitor* tab options incorporated in the left column's buttons provide numeric data on WLAN performance and individual device activity. As with the Dashboard, some data entries are links that take you to more detailed information. And, finally, the All Events/Activities log displays the most recent actions by users, devices and network, in chronological order.
- *Configure*: Use the options in this tab to assess the current state of WLAN users, any restricted WLANs, along with the settings for guest access, user roles, etc. You can also combine this tab's options with those in the Administer tab to perform system diagnostics and other preventive tasks.

Importing a Map View Floorplan Image

If your Ruckus ZoneDirector does not display a floorplan for your worksite when you open the Monitor tab Map View, you can import a floorplan and place AP markers in relevant locations by following the steps outlined in this section. The sample floorplan image cannot be deleted, but it can be replaced with an actual floorplan image file and relabeled. Then you can add additional floorplan maps for additional locations or floors.

You can import an unlimited number of floorplan images to ZoneDirector. However, the total file size of all imported floor maps is limited to 2MB on ZoneDirector 1200, and 10MB on ZoneDirector 3000/5000. An error message appears when these file size limits are reached.

Additionally, the maximum file size per floorplan image is 512kb. (200kb or smaller is recommended).

Requirements

- A floorplan image in .GIF, .JPG or .PNG format
- The image should be monochrome or grayscale.
- The file size should be no larger than 200kb in size.
- The floorplan image should be (ideally) no larger than 10 inches (720 pixels) per side.

Importing the Floorplan Image

- 1 Go to **Configure > Maps**.
- 2 Click **Create New**. The *Create New* form appears.
- 3 In **Name**, type a name to assign to the floorplan image that you will be importing. Type a description as well, if preferred.
- 4 Click **Browse**. The Choose File dialog box appears.
- 5 Browse to the location of the floorplan image file, select the file, and then click **Open** to import it. If the import is successful, a thumbnail version of the floorplan will appear in the *Map Image* area.
- 6 Go to **Monitor > Map View** to see this image.

You can now use the Map View to place the Access Point markers.

Figure 149. The Create New form for importing a floorplan image

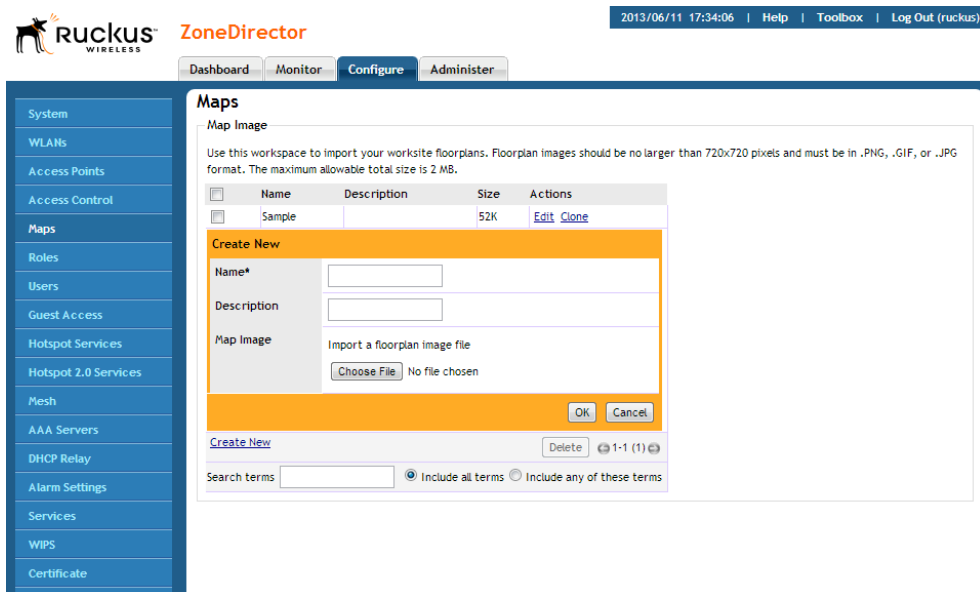

Placing the Access Point Markers

After using the **Configure > Maps** options to import your floorplan image, you can use the Monitor tab's Map View to distribute markers that represent the APs to the correct locations. This will give you a powerful monitoring tool.

NOTE: If you have imported multiple floor plans representing multiple floors in your building(s), make sure you place the access point markers on the correct floorplan.

- 1 Have the list of APs handy, with MAC addresses and locations.
- 2 Go to **Monitor > Map View** (if it is not already in view).
- 3 Look in the upper left corner for AP marker icons. There should be one for each AP, with a tiny red question mark at the top.
- 4 Look at the MAC address notation under the marker icon, to identify a marker.
- 5 Drag each marker icon from the upper left corner into its correct location on the floorplan.

When you finish, you can make immediate use of the Map View to optimize your wireless coverage, as detailed in [Optimizing Access Point Performance](#).

Using the Map View Tools

If your worksite floorplan has been scanned in and mapped with APs, the *Map View* will display a graphical image of your physical Ruckus network AP distribution.

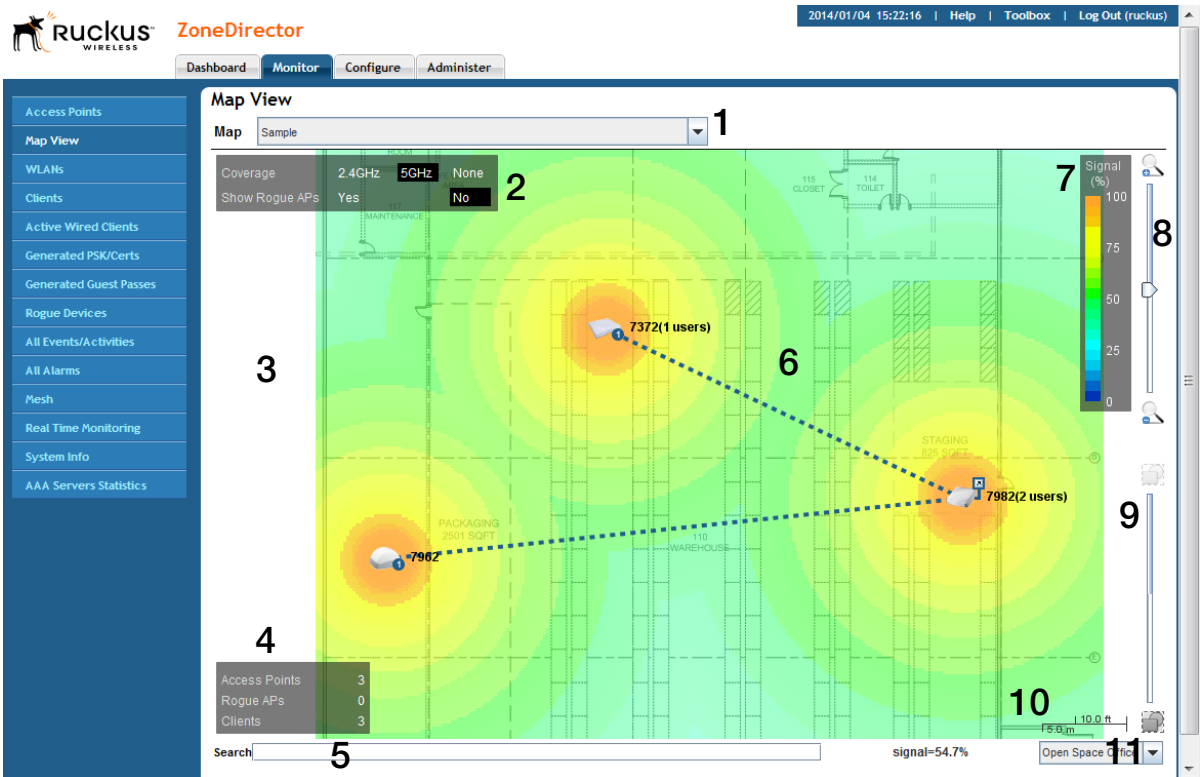

Figure 150. Elements on the Map View

There are a number of helpful features built into the Map View, as noted here and marked in the above illustration:

- 1 *Map drop-down list*: Select the floorplan to view from the Map drop-down list.
- 2 *Coverage and Show Rogue APs box*: For Coverage, selecting 2.4 GHz enables a signal strength view of your placed 2.4 GHz APs. Selecting 5 GHz displays the signal coverage of 5 GHz radios. Selecting either 2.4 or 5 GHz opens the Signal (%) legend on the right side of the Map View. See item number 8 below for the description of the Signal%. For Show Rogue APs, selecting Yes displays the detected rogue APs in the floorplan.

- 3 *Unplaced APs area*: As noted in Importing a Map View Floorplan Image, when you first open the Map View, newly placed APs appear in this area. If they are approved for use (see [Adding New Access Points to the Network](#)), you can drag them into the correct location in the floorplan. Unplaced APs are available across all of the floor plans you upload. Thus, you can toggle between maps (see number 1) and place each AP on the appropriate map. For the various AP icon types, see [AP Icons](#).
- 4 *Access Points, Rogue APs, and Clients box*: This lower left corner box displays the number of active APs, any rogue (unapproved or illegitimate) APs, and all associated clients.
- 5 *Search text box*: Enter a string, such as part of an AP's name or MAC address, and the map is filtered to show only the matching results. Clearing the search value returns the map to its unfiltered view.
- 6 *Floorplan area*: The floorplan displays in this main area. You can manipulate the size and angle of the floorplan by using the tools on this screen. Note the following icons:

	Click this icon, and then click an AP from the floorplan to remove that AP.
	Click this icon to rotate the floorplan. When clicked, rotation crosshairs appear in the center of the map; click and hold these crosshairs and move your cursor to rotate the view.
	Refresh the floorplan.

- 7 *Signal (%)*: This colored legend displays the signal strength coverage when you selected either 2.4 GHz or 5 GHz for Coverage (see #2 above). See [Evaluating and Optimizing Network Coverage](#) for more information.
- 8 *Upper slider*: The upper slider is a zoom slider, allowing you to zoom in and out of the floorplan. This is helpful in exact AP marker placement, and in assessing whether physical obstructions that affect RF coverage are in place.
- 9 *Lower slider*: The bottom slider is the image contrast slider, allowing you to dim or enhance the presence of the floorplan. If you have trouble seeing the floorplan, move the slider until you achieve a satisfactory balance between markers and floorplan details.
- 10 *Scale legend*: To properly assess the distances in a floorplan, a scaler has been provided so that you can place APs in the most precise location.

- 11 *Open Space Office drop-down list*: Open Office Space refers to the methodology used to compute RF coverage/signal% (i.e., heat map) based on the current environment.

AP Icons

Each AP marker has variable features that help indicate identity and status:

	A normal AP marker displays the description of the AP and the number of users that are currently associated with the AP.
	An unplaced AP marker displays a “?” (question mark) above the icon.
	A rogue AP displays a smaller red icon imprinted with a “bug.”
	A “bug” icon with a lock on it indicates a rogue AP with security enabled.
	In a Smart Mesh network, an isolated AP displays a red “X” above the icon.
	When Smart Mesh is enabled, a circled number appears next to the AP icon to indicate that it is a Mesh AP. The number indicates the number of hops from this Mesh AP to the Root AP.
	When Smart Mesh is enabled, a blue square with an arrow indicates that it is a Root AP with active downlinks. Dotted lines that connect this AP to other APs indicate the active downlinks.
	When Smart Mesh is enabled, a gray square (dimmed) with an arrow indicates that it is a Root AP without any active downlinks.

An AP with a red square with an arrow indicates this is an eMAP. An eMAP uses its wired Ethernet interface as its uplink, and can mesh with other Mesh APs through its wireless interface.

Evaluating and Optimizing Network Coverage

If there are gaps or dead spots in your worksite WLAN coverage, you can use ZoneDirector to assess network RF coverage and then reposition APs to enhance coverage.

- 1 Go to **Monitor > Map View**.
- 2 If Map View displays a floorplan with active device symbols, you can assess the performance of individual APs, in terms of coverage. (See [Importing a Map View Floorplan Image](#) for information on setting up the Map View.)
- 3 For the *Coverage* option, click **2.4 GHz** or **5 GHz**.
- 4 When the “heat map” appears, look for a Signal% scale in the upper right corner of the map.
- 5 Note the color range, especially colors that indicate low coverage.
- 6 Look at the floorplan and evaluate the current coverage.

Moving the APs into More Efficient Positions

You can now move the APs into more efficient positions.

- 1 To do so, click and drag individual AP markers on the Map View floorplan until your RF coverage coloration is optimized. (You may need to acquire additional APs to fill in large coverage gaps.)
- 2 Note the new physical locations of relocated AP markers.
- 3 After physically relocating the actual APs in accordance with Map View repositioning, reconnect each AP to a power source.

When ZoneDirector has recalibrated the Map View after each AP restart, you can assess your changes and make further adjustments as needed.

Reviewing Current Alarms

If an alarm condition is detected, ZoneDirector will record it in the events log, and if configured, will send an email warning. To review the current alarms and clear all resolved alarm records, follow these steps:

- 1 Go to **Monitor > All Alarms**.
- 2 When the *All Alarms* page appears, the *Alarms* table lists the unresolved alarms, the most recent at the top.

Figure 151. The All Alarms page

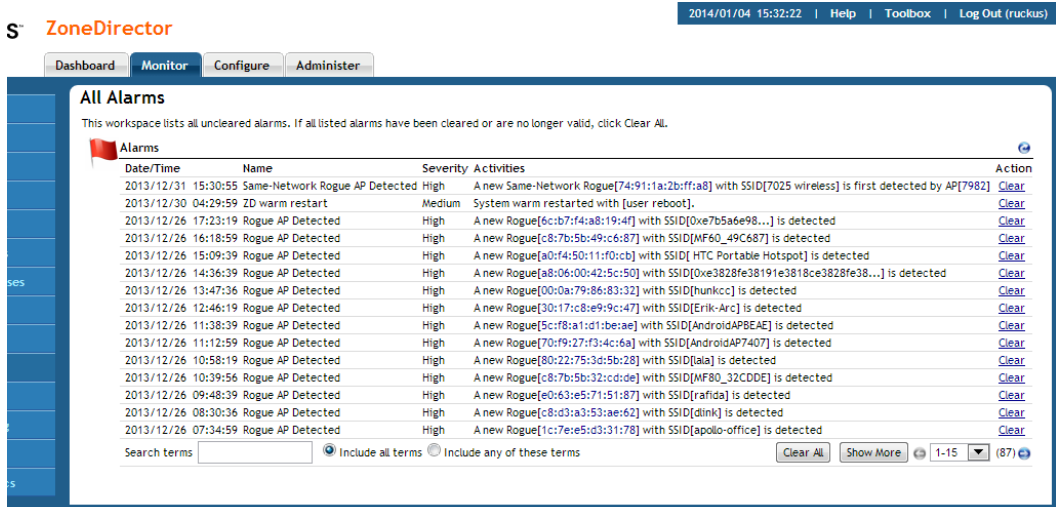

- 3 Review the contents of this table. The *Activities* column is especially informative.
- 4 If a listed alarm condition has been resolved, click the now-active **Clear** link to the right. You also have the option of clicking **Clear All** to resolve all alarms at one time.

Reviewing Recent Network Events

You have two options for reviewing events in your network: [1] open a complete list of all events, or [2] look at specific lists of events in each Monitor tab workspace, such as the WLANs workspace “Events/Activities” table.

- 1 Open the ZoneDirector Dashboard and look at the *Most Recent User Activities* table and *Most Recent System Activities* table for summaries of activity in the network.

- 2 Go to the **Monitor** tab.
- 3 Click any of the specific options, such as WLANs, Access Points, or Clients.
- 4 Look for an *All Events* table that specifically focuses on the selected category.
- 5 Under the Monitor tab, click either the **All Alarms** button or the **All Events/Activities** button to see a complete list, with all categories represented in chronological order.

AP events display the first 17 characters of an AP name, if AP names are used. The All Events/Activities table displays a maximum of 2,500 events. When this limit is reached, the oldest events will be overwritten when new events occur.

Clearing Recent Events/Activities

To review the current events and, if appropriate, clear all resolved events, follow these steps:

- 1 Go to **Monitor > All Events/Activities**.
- 2 When the *All Events/Activities* page appears, the *Events/Activities* table lists the unresolved events, the most recent at the top.
- 3 Review the contents of this table. You can sort the list by severity level, date/time, user name and activity type. Click the column header to sort, and click again to reverse the order displayed.
- 4 You can click **Clear All** at the bottom of the table to resolve and clear all events in the view.

Monitoring WLAN Status

The Monitor > WLANs page lists the currently deployed WLANs, WLAN Groups, VLAN Pools, Events/Activities and RADIUS statistics for any WLANs that use RADIUS authentication.

Figure 152. The Monitor > WLANs page

WLANs

These tables list [1] currently active WLANs, [2] currently active WLAN Groups, and [3] an up-to-date record of WLAN events/activities. Click on a WLAN-name Group-name link or MAC-address link for more details.

Currently Active WLANs

Name	ESSID	Authentication	Encryption	VLAN	Clients
Ruckus-Facebook	Ruckus-Facebook	open	none	1	0
Ruckus-WPA2	Ruckus-WPA2	open	wpa2	1	4

Search terms: Include all terms Include any of these terms 1-2 (2)

Currently Active WLAN Groups

Name	Description	WLANs
Default	Default WLANs for Access Points	Ruckus-WPA2, Ruckus-Facebook

Search terms: Include all terms Include any of these terms 1-1 (1)

Currently Active VLAN Pools

Name	Description	VLANs	VLAN:Users	WLANs
vlan pool 1	10,20,30,40,50,55	10:0,20:0,30:0,40:0,50:0,51:0,52:0,53:0,54:0,55:0		

Search terms: Include all terms Include any of these terms 1-1 (1)

RADIUS Statistics

Name	Access Requests	Access Rejects	Access Retries	Access Timeouts	Accounting Requets	Accounting ACKs	Accounting Retries	Accountin
------	-----------------	----------------	----------------	-----------------	--------------------	-----------------	--------------------	-----------

Search terms: Include all terms Include any of these terms Select Display Span | for the latest 1 day Re

Events/Activities

Date/Time	Severity	User	Activities
2014/10/01 11:41:53	High	User[3c:a9:f4:48:af:90]	fails authentication too many times in a row when joining WLAN[Ruckus-WPA2] at AP[c0:c5:20:3b:91:f0]. User[3c:a9:f4:48:af:90] is temporarily blocked from the system for [30 seconds].
2014/10/01 11:41:27	Medium	User[3c:a9:f4:48:af:90]	repeatedly fails authentication when joining WLAN[Ruckus-WPA2] at AP[c0:c5:20:3b:91:f0].

Search terms: Include all terms Include any of these terms

Reviewing Current User Activity

You can monitor current wireless users by viewing a general overview and on a per-client basis by doing the following:

- 1 Go to **Monitor > Wireless Clients**.
- 2 When the *Clients* page appears, review the table for a general survey.
- 3 Click any client device MAC address link to monitor that client in more detail.

Additionally, you can perform a number of actions on individual clients from this page, including blocking unauthorized clients, deleting clients from the table (which will allow them to attempt to reconnect), testing throughput using SpeedFlex, and testing connectivity using Ping and Traceroute.

Viewing Application Usage Statistics

The Applications/Ports pie chart displays user activity by application or port for the selected time span. The Application Performance chart displays uplink and downlink throughput over time. Select time span, AP group and SSID to change the values displayed in the charts.

Figure 153. Monitoring client activity

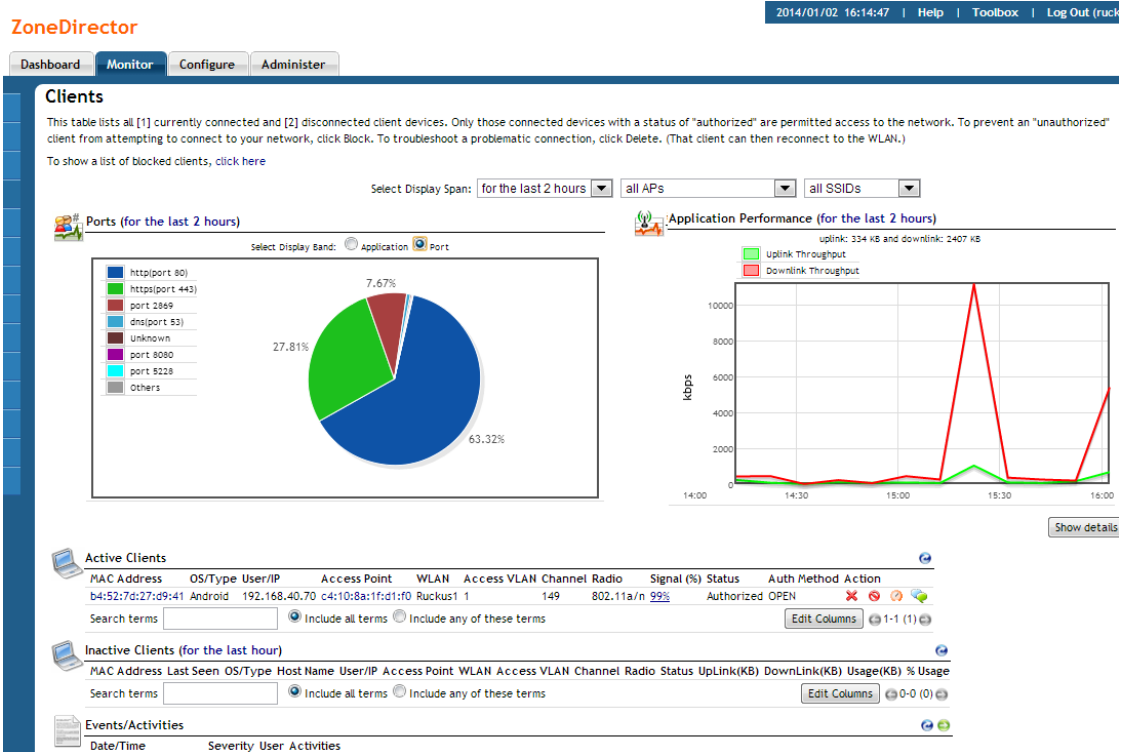

Click the **Show Details** button to display detailed application or port usage percentages.

Figure 154. Click Show Details to view application usage statistics

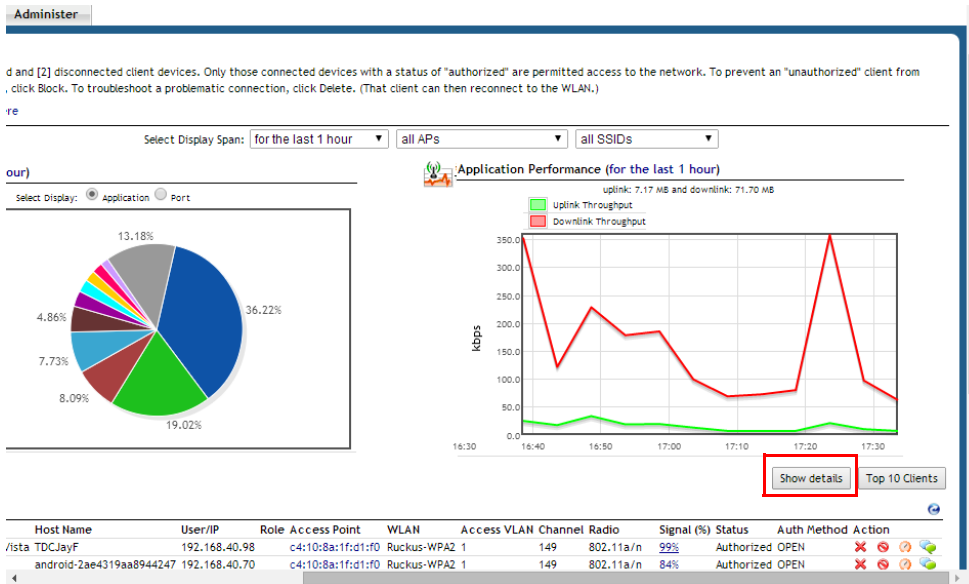
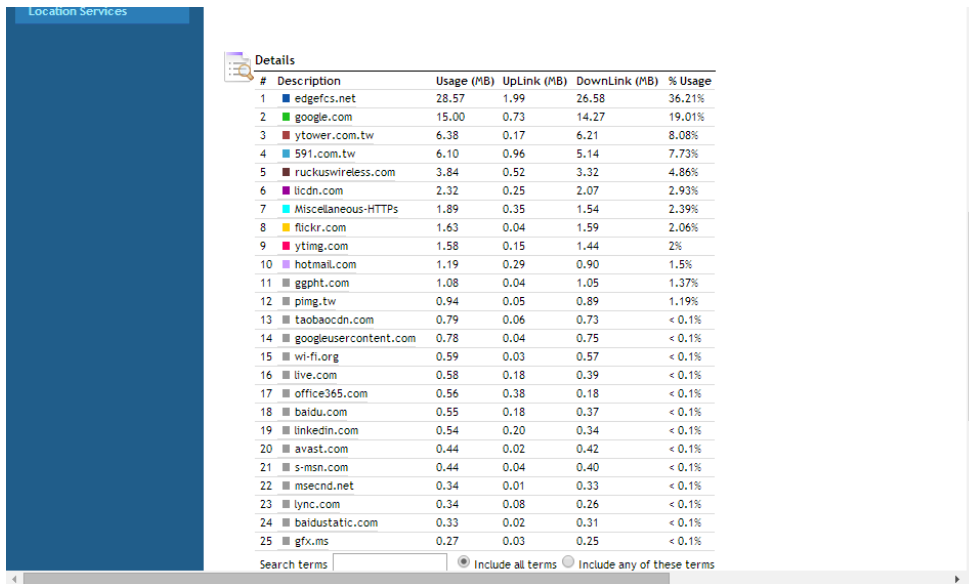

Figure 155. Client application usage details table

Viewing Application Usage by Client

The Applications pie chart can also be used to discover which clients are using the most used applications. When you mouse over a section of the pie chart, a table is displayed to the right providing a list of the top 10 clients responsible for this traffic.

Figure 156. Viewing the top 10 clients of an application

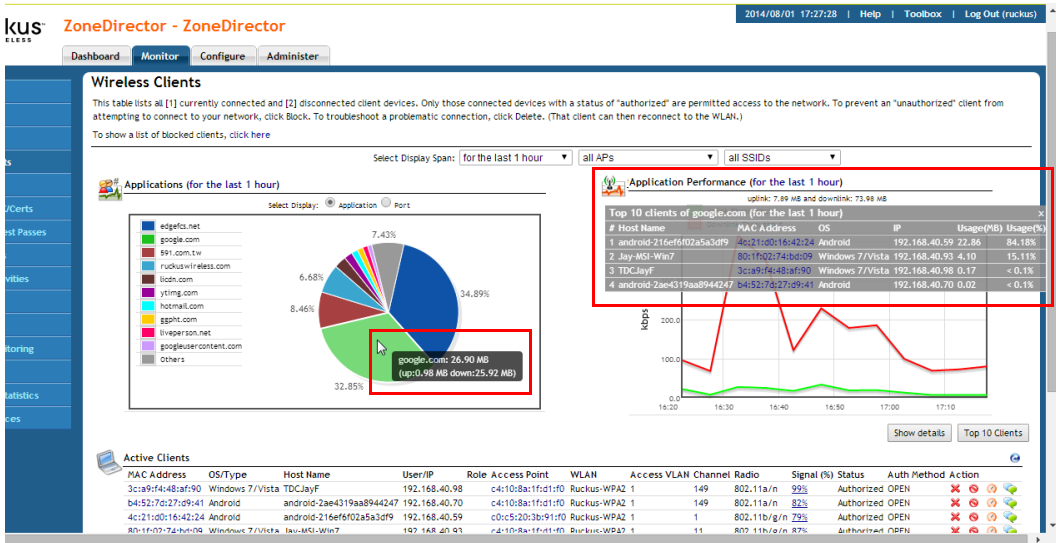

Viewing the Top 10 Clients by Usage

Clicking the Top 10 Clients button launches a new web page with a pie chart and table displaying the top 10 clients by traffic volume.

Figure 157. Click the “Top 10 Clients” button to view details on the top clients by traffic volume

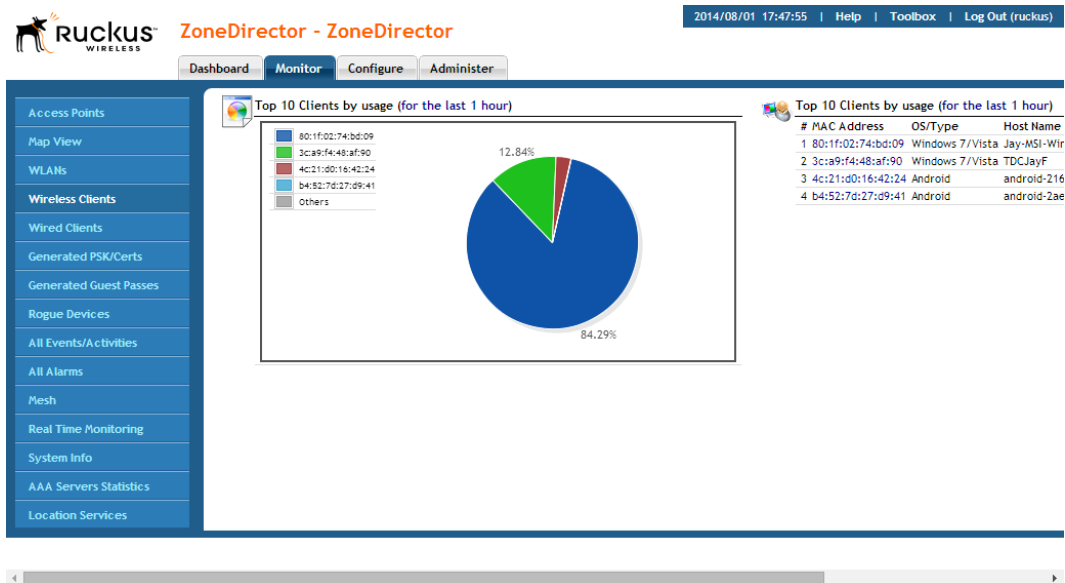

Active Clients

The Active Clients table displays a list of active wireless clients. You can customize the columns displayed by clicking the **Edit Columns** button. You can also delete, block, run SpeedFlex and test connectivity using the action icons in this table.

Inactive Clients

The Inactive Clients table displays a list of inactive clients and can be used to view usage statistics of recently disconnected clients.

Events/Activities

The Events/Activities table displays a client-specific subset of the events listed on the All Events/Activities page.

Figure 158. Monitoring Clients

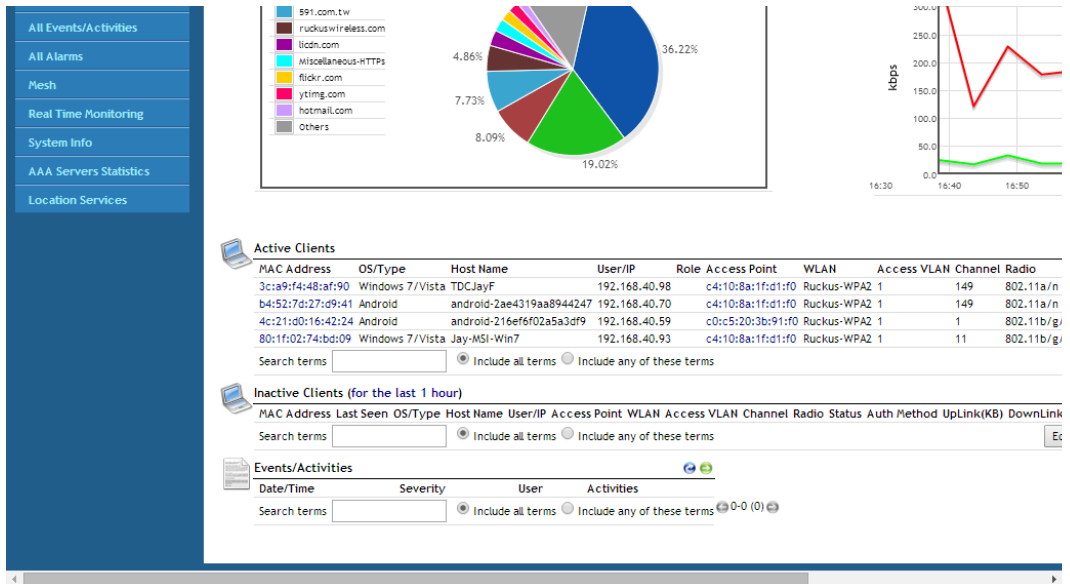

Monitoring Individual Clients

You can monitor individual wireless clients by clicking on the MAC address of any connected client from the *Clients* page, the *All Events/Activities* page and other tables where client information is displayed.

To view detailed information about a specific client:

- 1 Go to **Monitor > Wireless Clients**.
- 2 Click the link for the MAC address of the client you want to monitor. The page refreshes to display a page of client specific information and statistics.

The *Monitoring > Clients > [client MAC address]* page displays the following information about the connected client.

Table 29. Client information details

Heading	Description
Applications/Ports and Application Performance Charts	Displays client application usage and throughput in pie chart and time graph formats. Click Show Details to view application usage statistics for this client.
General	<ul style="list-style-type: none"> • Displays general information on the client, including Host Name, OS, AP, WLAN, channel, and signal strength indication. • The <i>Last Updated</i> column displays current AP receive signal strength (in dB), as well as AP transmit data rate. The Tx Data Rate value consists of the MCS value (Modulation and Coding Scheme; for a list of MCS codes, see http://en.wikipedia.org/wiki/IEEE_802.11n-2009), the channel width (20S or 40S), and the data rate in Mbps. • Contains a Client Performance icon (see Monitoring Client Performance).
Events	Displays a client-specific subset of the events in the All Events/Activities table.

Figure 159. Viewing individual client information and performance statistics

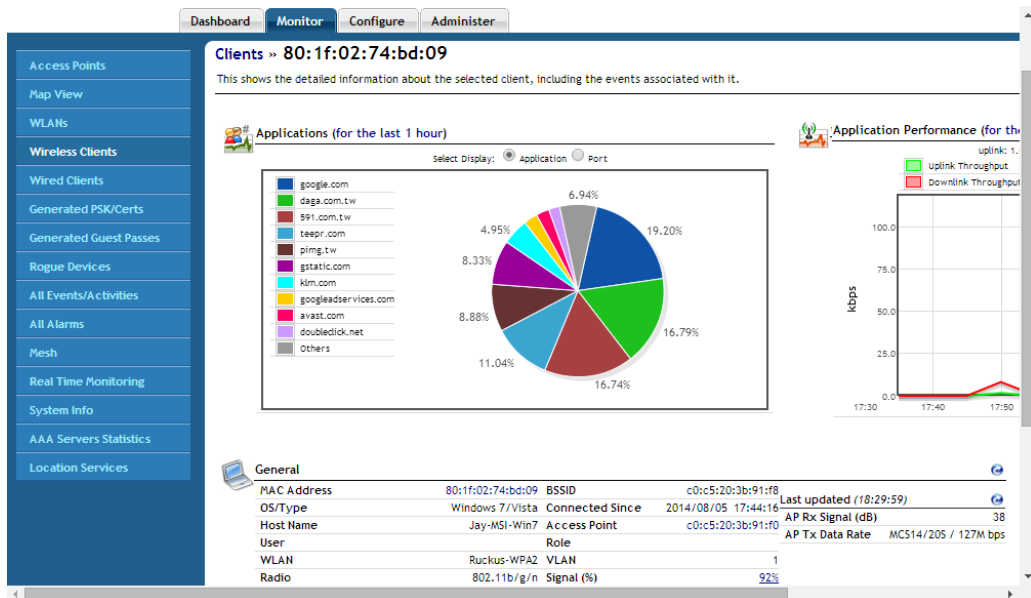

Monitoring Client Performance

The Client Performance graph can be used to track the uplink/downlink throughput and estimated capacity of a specific client over time.

To monitor a client's performance:

- 1 Go to **Monitor > Wireless Clients** and locate the client MAC address in the *Active Clients* list.
- 2 Click the client's MAC address link to view the client details page.
- 3 Click the **Client Performance** icon to launch a new browser page displaying client throughput and capacity over time. Select a time increment and the chart updates immediately.

Figure 160. The Client Performance icon

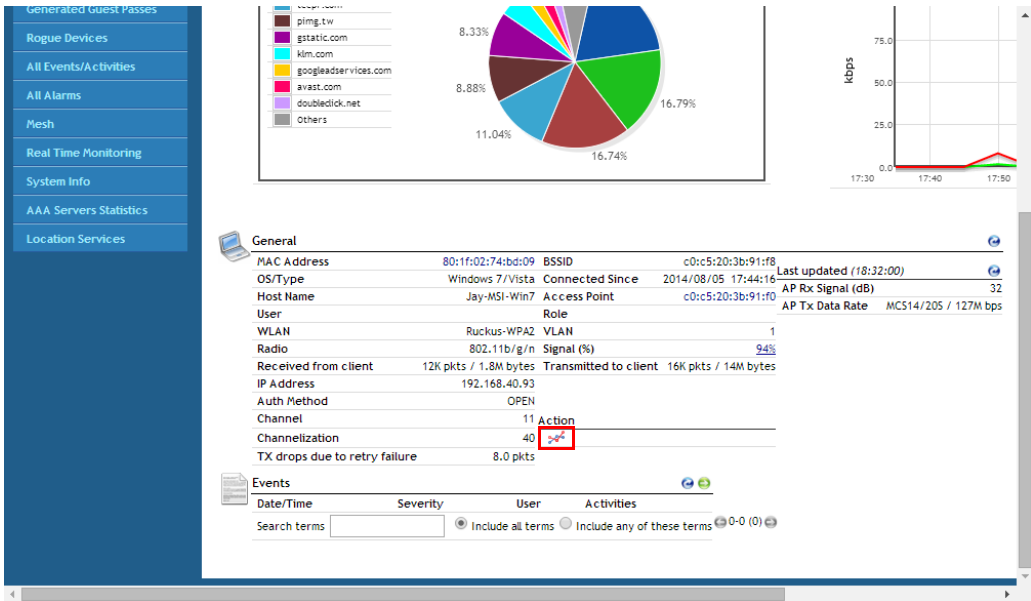
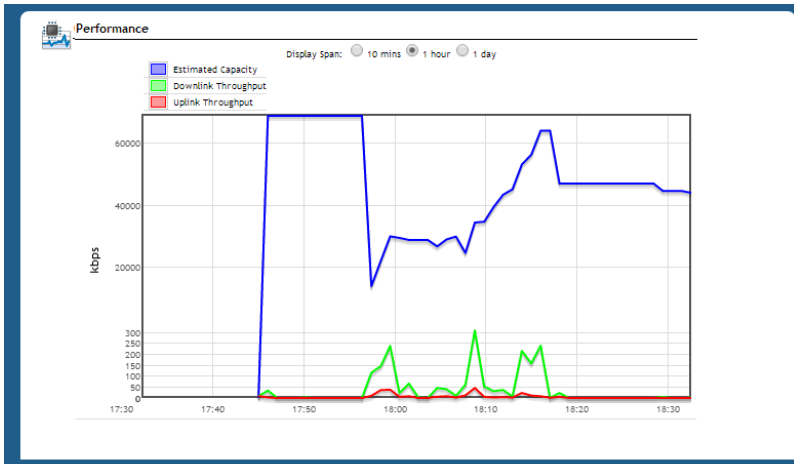

Figure 161. Client Performance chart

The estimated capacity is the maximum potential throughput of a particular client. Estimated capacity or estimated throughput is the short-time averaged MSDU throughput the client is receiving when the AP is actually transmitting to that client. It is measured in bits/s and takes into account the PHY rate, error rate, and all contention due to 802.11 and non-802.11 transmitters. Because it takes into account every source of link impairment, estimated throughput is the best possible way of numerically characterizing client performance in a single number. This estimate is based on measurements of downlink traffic and is updated only when the AP transmits more than 1000 packets, each containing at least 1024 bytes of data, within a one-minute measurement interval.

The uplink and downlink throughput curves show the actual throughput of the client as measured by the AP. These curves are influenced by the user session, and they vary as a function of gaps in browsing activity and internet server response times.

Monitoring Wired Clients

You can also monitor currently connected wired clients using the **Monitor > Wired Clients** page. This page displays all currently connected 802.1X or tunneled wired client devices. Only devices with an “authorized” status are permitted access to the network. The *Clients* table lists the wired client’s MAC address, user name or IP address, the AP it is connected to, the port number, VLAN and authorization status. Click the delete button to remove the entry of the wired client. The *Events / Activities* table displays recent connection and authentication events related to wired clients only.

Monitoring Access Point Status

ZoneDirector provides several different features for monitoring the status and performance of your APs. The following are three ways you can quickly locate information on the APs that ZoneDirector is managing:

- Open the **Dashboard** for a snapshot of the most active APs. Click the MAC address link of any AP record to see more details.
- Go to **Monitor > Map View** and click a radio frequency to see a heat-map rendering of the current RF coverage.
- Go to **Monitor > Access Points** and review the usage and coverage of your APs. Click the MAC address link of any listed APs to see more details.

Using the AP Status Overview Page

The **Monitor > Access Points** page provides an overview of currently managed APs and consists of three tables: *Currently Managed APs*, *Currently Managed AP Groups* and *Events/Activities*. These tables list the first 15 entries by default and can be expanded using the **Show More** button. Click on the MAC address, AP name or user name for more detailed information on the specific AP or client.

Currently Managed APs

The *Currently Managed APs* table includes the following information:

Table 30. Currently managed APs

Heading	Description
MAC Address	The AP's MAC address. Click this link to view details specific to this AP.
Device Name	The AP's "name." This can be modified on the Configure > Access Points page by clicking the Edit link next to the AP's MAC address.
Description	The AP's "description." This can be modified on the Configure > Access Points page by clicking the Edit link next to the AP's MAC address.
Location	The AP's "location." This can be modified on the Configure > Access Points page by clicking the Edit link next to the AP's MAC address.
Model	The ZoneFlex model number.
Status	Displays the current status of the AP from ZoneDirector's perspective: Approval Pending Connected Disconnected Root AP Mesh AP eMesh AP Number of hops
Mesh Mode	Displays whether the AP is manually set as a Root or Mesh AP, or set to automatically choose Mesh mode.
IP Address	The IP address of the AP.

External IP: Port	This column displays the public IP and port number for APs connected via Layer 3 behind a NAT device.
VLAN	The VLAN ID, if configured.
Channel	Displays the channel number and channel width. On dual band APs, details for each radio are shown.
Clients	The number of clients currently connected to this AP.
Bonjour Gateway	Indicates whether Bonjour Gateway service is enabled, disabled or not supported on this AP.
Application Capability	Indicates whether Application Visibility is enabled, disabled or not supported on this AP.
Action	These icons allow you to configure and troubleshoot APs individually. See Using Action Icons to Configure and Troubleshoot APs in a Mesh .

Export to CSV

The Currently Managed APs table can be exported as a CSV file, which can be opened in a spreadsheet program such as Microsoft Excel. Once you have finished editing which columns you want to display, the option to **Export to CSV** appears. If the search box is empty, all APs will be saved to the CSV file. If you enter text in the search box, only the APs currently matching the search text will be exported.

Figure 162. Saving a managed AP list as a CSV file

ZoneDirector 2014/01/06 20:13:45 | Help | Toolbox | Log Out (ruc)

Dashboard Monitor **Configure** Administer

Access Points

This table lists all currently active access points, and highlights basic details, such as number of clients per AP. Below are a table of currently managed AP groups and an AP-specific table of event and activities.

Currently Managed APs

MAC Address	Device Name	Model	Status	IP Address	Channel	Clients	Application Capability	Action
04:4f:aa:0c:b1:00	7962	z7962	Connected (Mesh AP, 1 hop)	192.168.40.60	36 (11a/n-40), 11 (11b/g/n-20)	0		
c0:c5:20:3b:91:f0	7372	z7372	Connected (Mesh AP, 1 hop)	192.168.40.99	36 (11a/n-40), 1 (11b/g/n-20)	1		
04:10:8a:16:41:f0	7982	z7982	Connected (Root AP)	192.168.40.64	36 (11a/n-40), 1 (11b/g/n-20)	2		

Search terms: Include all terms Include any of these terms **Export to CSV** Edit Columns 1-3 (3)

Currently Managed AP Groups

Member	Device Name/Description	APs	Clients	Status	Action
System Default	System default group for Access Points	3	3		

Search terms: Include all terms Include any of these terms 1/1 3/3 1-4 (4)

Events/Activities

Date/Time	Severity	User	Activities
2014/01/06 20:10:57	Low	AP[7962]	state set to [Mesh AP] uplinks to AP[7982] across [1] hops on channel [36 (11a/n)] with downlink [enabled]
2014/01/06 20:09:50	Low	AP[7982]	state set to [Root AP] on channel [36 (11a/n)] with downlink [enabled]
2014/01/06 20:09:37	Low	AP[7372]	state set to [Mesh AP] uplinks to AP[7982] across [1] hops on channel [36 (11a/n)] with downlink [enabled]
2014/01/06 20:07:56	Low	User[4c:21:d0:16:42:24]	joins WLAN[Ruckus1] from AP[7372]
2014/01/06 20:07:56	Low	User[4c:21:d0:16:42:24]	leave WLAN[Ruckus1] at AP[7982] with Session Time[123.66 sec] RX Bytes[15613] TX Bytes[71053]
2014/01/06 20:07:56	Low	User[4c:21:d0:16:42:24]	disconnects from WLAN[Ruckus1] at AP[7982]
2014/01/06 20:06:53	Low	WLAN[Ruckus1]	has been deployed on radio [11a/n] of AP[7962] with BSSID[04:4f:aa:0c:b1:0c]
2014/01/06 20:06:48	Low	WLAN[Ruckus1]	has been deployed on radio [11g/n] of AP[7962] with BSSID[04:4f:aa:0c:b1:08]
2014/01/06 20:06:43	Low	WLAN[Ruckus1]	has been deployed on radio [11a/n] of AP[7372] with BSSID[c0:c5:20:3b:91:fc]
2014/01/06 20:06:38	Low	WLAN[Ruckus1]	has been deployed on radio [11g/n] of AP[7372] with BSSID[c0:c5:20:3b:91:f8]
2014/01/06 20:06:34	Low	AP[04:4f:aa:0c:b1:00]	is online.
2014/01/06 20:06:34	Low	AP[7962]	warm boot successfully,last reboot reason [application reboot : Network unreachable reboot].
2014/01/06 20:06:31	Medium	AP[7962]	joins with uptime [69] s and last disconnected reason [AP Restart : application reboot]
2014/01/06 20:06:24	Low	AP[c0:c5:20:3b:91:f0]	is online.
2014/01/06 20:06:24	Low	AP[7372]	warm boot successfully,last reboot reason [application reboot : Network unreachable reboot].

Search terms: Include all terms Include any of these terms Show More 1-15 (1245)

Currently Managed AP Groups

Click the + icon to expand the AP group to display all members of the group.

Figure 163. Viewing AP group members

Member	Device Name/Description	APs	Clients	Status	Action
System Default	System default group for Access Points	2	3		
c0:c5:20:3b:91:f0	RuckusAP	1	Connected (Mesh AP, 1 hop)		
c4:10:8a:1f:d1:f0	RuckusAP	2	Connected (Root AP)		

Events/Activities

This table displays an AP-related subset of the information on the **Monitor > All Events/Activities** page.

Monitoring Individual APs

When you click on the MAC address of any AP, the **Monitor > Access Points** page changes to a detailed view of information related to that specific AP.

You can also click the AP name or MAC address in any of the tables or dashboard widgets in which it appears as a link to go directly to the AP detail page.

The **Monitor > Access Points > [MAC Address]** page provides the following details on the specific AP:

Table 31. AP Information details

Heading	Description
General	Displays general information on the AP, including software version, IP address and model number.
Info	Displays uptime, clients and mesh status.
Actions	Action icons provide tools for managing the AP (see “Using Action Icons to Configure and Troubleshoot APs in a Mesh”). On supported APs, an additional “Spectrum Analysis” icon launches the spectrum analysis tool.
WLANs	Displays the WLANs that this AP is supporting.
Radio 802.11(a/n or b/g/n)	Displays details on the 2.4 GHz (g/n) and 5 GHz (a/n) radios. Transmission statistics are totals since last radio restart. Airtime % statistics represent the time spent sending and receiving 802.11 frames, plus the time spent waiting for non-802.11 interference to avoid collision. Free airtime is 100% - total. High numbers indicate contention in the channel.
LAN Port Configuration	Displays the current configuration of the AP’s LAN ports, including their enabled state, type (Access Port or Trunk Port), and Access VLAN ID.

Performance	<p>Displays a graphical view of AP performance and RF environment statistics. Three Performance analysis graphs plot the capacity, throughput, associated clients and RF contention in the channel as a function of time. The estimated capacity is the maximum potential throughput of a particular client or the current mix of clients. This estimate is based on measurements of downlink traffic and is updated only when the AP transmits more than 1000 packets, each containing at least 1024 bytes of data, within a one-minute measurement interval. The uplink and downlink throughput curves show the actual throughput of a particular client or the current mix of clients. These curves are influenced by the user session, and they vary as a function of gaps in browsing activity and internet server response times.</p> <p>The RF Pollution graph plots a proprietary metric describing the impediment due to other RF signals competing for use of the channel over time. (*See RF Pollution FAQ for more information.)</p>
Neighbor APs	Displays nearby APs, their channel and signal strength.
Mesh-related Information	Displays uplink/downlink information, transmission statistics and details on mesh signal strength and stability (if mesh is enabled).
Sensor Information	Displays AP orientation and temperature details as reported by the AP's internal sensors (not supported on all APs). See " Orientation " below for more information.
Clients	Displays a list of the currently connected clients. Action icons can be used to configure or troubleshoot a client from this list.
Events	Displays an AP-related subset of the <i>All Events / Activities</i> table.

RF Pollution FAQ

- What is RF Pollution?

"RF Pollution" is a linear index used to describe the level of performance-impacting RF contention and interference that an AP is experiencing. It distills several low-level mac and phy-level error metrics into a single parameter. Values

can range from 0 to infinity, although in most normal environments the RF Pollution index will average between 10 and 100. Higher values are indicative of a noisier environment.

- What is RF Pollution measuring?

It is measuring the level of RF contention and interference experienced by the AP. It distills several low-level mac and phy-level error metrics into a single parameter.

- How is RF Pollution different than noise?

Noise may or may not have an impact on performance. RF Pollution is a measure of noise or other interference that is in fact impacting performance.

- How do customers use this new concept to understand and manage their WiFi networks?

RF Pollution is an informational metric. BeamFlex and ChannelFly use a variant of this metric and other throughput-based metrics internally to optimize the RF so that you don't have to.

- Why is Ruckus using this new term vs. the existing measurements such as PHY errors, CRC errors, etc.

PHY Errors and CRC errors can be very misleading metrics because there is no standard way for the chipset to report them. Different chipsets can report these errors in different ways and certain types of noise can even mask these errors entirely. RF Pollution is a more stable metric that will never produce misleading results.

Figure 164. Viewing an individual AP's information

Figure 165. Monitoring an AP's performance

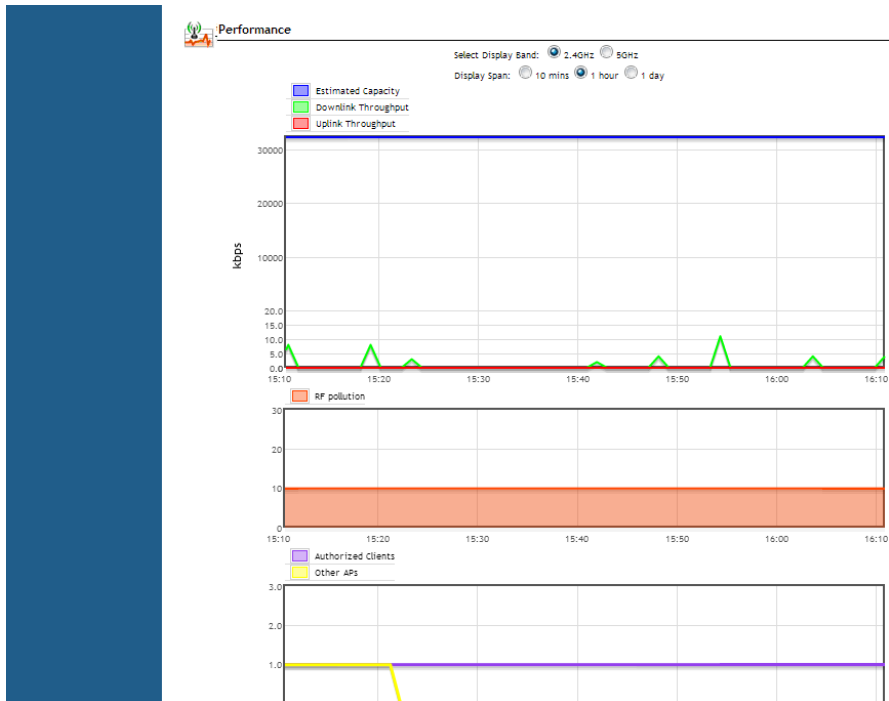

Spectrum Analysis

Spectrum analysis provides two real time views of the RF environment using data generated by the AP to chart power levels across the 2.4 and 5GHz frequency bands.

- **Instantaneous Samples View (top view):** The instantaneous samples plot provides a real time display of signal power across the entire 2.4 or 5GHz frequency bands. The plot is color-coded based on the signal power within each part of the frequency band. Red represents stronger signals while weaker signals are closer to blue.
- **CDF of Samples View (bottom view):** This graph displays the concentration of signal power readings within each portion of the frequency band in a cumulative distribution format. The CDF plot is color-coded based upon the frequency with which each point is observed during consecutive spectral sweeps of the entire 2.4/5GHz frequency band. Frequently occurring points are marked 'red', moderately occurring points are marked 'yellow', and occasionally occurring points are marked 'green'.

To view spectrum analysis data for an access point:

- 1 Go to **Monitor > Access Points** and click the MAC address of the AP to view the AP detailed information page.
- 2 Click the **Spectrum Analysis** icon in the "Actions" table. (APs that do not support this feature do not display this icon).
- 3 The Spectrum Analysis display opens in a new window.
- 4 Select **2.4G** or **5G** to choose the frequency band for which spectrum analysis data will be collected and click **Start Monitoring** to begin.

Figure 166. APs that support spectrum analysis display an extra icon in the Actions table

RUCKUS WIRELESS ZoneDirector - ZoneDirector 2014/08/06 19:06:37 | Help | Toolbox | Log Out (ruckus)

Dashboard | Monitor | Configure | Administer

Access Points > c4:10:8a:1f:d1:f0

This table lists detailed information about the selected access point, such as the clients and events associated with it.

Access Point Information

General		Info	
Device Name	RuckusAP	Status	Connected (Roc
Description		Uptime	12d 4h
Location		Connection Mode	L3 (
GPS Coordinates		VLAN	
MAC Address	c4:10:8a:1f:d1:f0	Associated Clients	
IP Address	192.168.40.64	Bonjour Gateway	Dis
External IP:Port	192.168.40.64:12223		
IP Type	DHCP		
Model	z77982	Actions	
S/N	501155001774		
Version	9.9.0.99.1133		
Radio 802.11b/g/n		Radio 802.11a/n	
Current Channel	1	Current Channel	
Config Channel	Auto	Config Channel	
Channelization	20	Channelization	
WLAN Group	Default	WLAN Group	De
SpectraLink Compatibility	Disabled	SpectraLink Compatibility	Dis

Figure 167. The Spectrum Analysis page

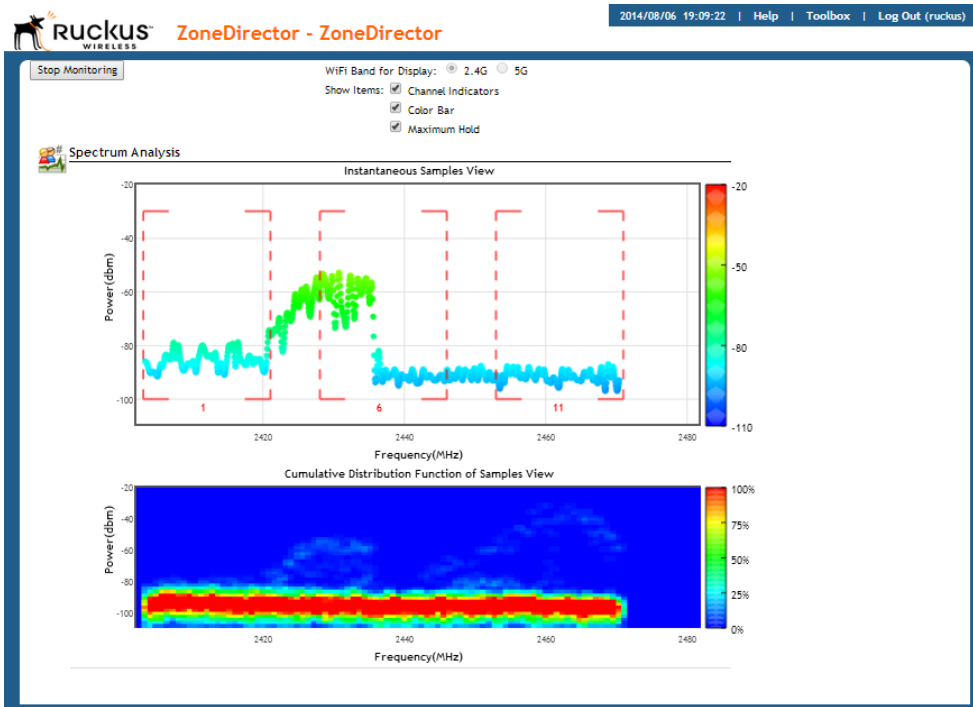

Neighbor APs

ZoneDirector uses several calculations to determine which APs are in proximity to one another. This information can be useful in planning or redesigning your Smart Mesh topology or in troubleshooting link performance issues.

Details on neighbor APs include:

- Access Point: The AP's description, if configured, or the MAC address if no name or description is available.
- Channel: The channel that the neighbor AP is currently using.
- Signal (dB): Signal strength.
- Path Score (status): A higher score indicates better performance over the link between this AP and its neighbor. *Note that only ZoneFlex APs of the same radio type can mesh with one another. If the AP is of a different radio type than the one you are currently viewing, this field will display "N/A (Unknown)."*

Access Point Sensor Information

If your APs include internal sensors, ZoneDirector will display the AP's status in this section. Temperature and orientation sensors are available on most Ruckus Wireless outdoor APs.

Orientation

This sensor displays the mounting orientation of the AP. Three orientations are possible:

- Desktop/Horizontal Mount
- Ceiling/Horizontal Mount
- Wall/Vertical Mount

Figure 168. AP orientation sensor information

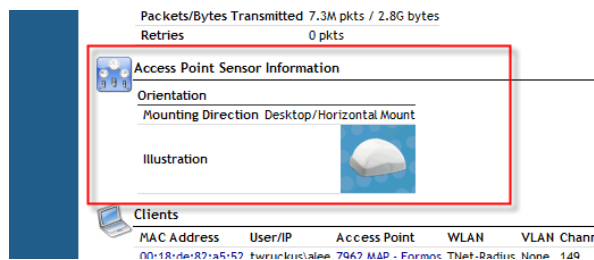

Temperature

This sensor displays the temperature statistics as reported by the AP.

Figure 169. AP temperature sensor information

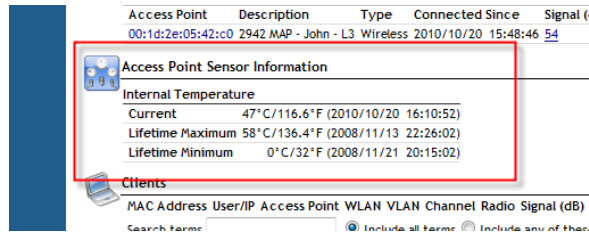

Access Point	Description	Type	Connected Since	Signal (dB)
00:1d:2e:05:42:c0	2942.MAP - John - L3	Wireless	2010/10/20 15:48:46	54

Access Point Sensor Information	
Internal Temperature	
Current	47° C / 116.6° F (2010/10/20 16:10:52)
Lifetime Maximum	58° C / 136.4° F (2008/11/13 22:26:02)
Lifetime Minimum	0° C / 32° F (2008/11/21 20:15:02)

Clients						
MAC Address	User/IP	Access Point	WLAN	VLAN	Channel	Radio
Search terms: <input type="text"/> <input checked="" type="radio"/> Include all terms <input type="radio"/> Include any of these						

Monitoring Mesh Status

The *Monitor > Mesh* page can be used to view Smart Mesh topologies of any mesh trees present on your network. Similar to the Mesh widget on the Dashboard, this page also displays non-meshing APs controlled by ZoneDirector and provides a number of action icons to troubleshoot and diagnose mesh-related problems.

Figure 170. Reviewing Mesh status of APs using the Monitor > Mesh page

Access Points	Signal (%)	Description	AP Group	Channel	IP Address	Clients	Action	Diagnostics
c4:10:8a:1fd1:f0	77%	04:4f:aa:0c:b1:00	System Default	149 (11a/n-40)	192.168.40.64	0	[Icons]	[Icons]
04:4f:aa:0c:b1:00	69%		System Default	149 (11a/n-40)	192.168.40.60	0	[Icons]	[Icons]
c0:c5:20:3b:91:f0	67%		System Default	149 (11a/n-40)	192.168.40.99	2	[Icons]	[Icons]

Search terms: Include all terms Include any of these terms: 1/1 2/2 1-3 (3)

Detecting Rogue Access Points

“Rogue” (unauthorized) APs pose problems for a wireless network in terms of airtime contention as well as security. Usually, a rogue AP appears in the following way: an employee obtains another manufacturer's AP and connects it to the LAN, to gain wireless access to other LAN resources. This would potentially allow even more unauthorized users to access your corporate LAN - posing a security risk. Rogue APs also interfere with nearby Ruckus Wireless APs, thus degrading overall wireless network coverage and performance.

ZoneDirector's rogue AP detection options include identifying the presence of a rogue AP, categorizing it as either a known neighbor AP or as a malicious rogue, and locating it on your worksite floorplan prior to its physical removal.

To detect a rogue AP:

- 1 Go to **Monitor > Rogue Devices**. (You can also click the “#of Rogue Devices” link from the **Devices Overview** widget on the Dashboard.)

Figure 171. Rogue devices indicator

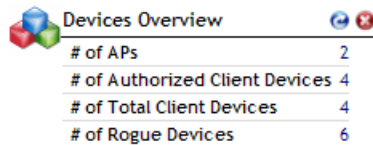

Devices Overview	
# of APs	2
# of Authorized Client Devices	4
# of Total Client Devices	4
# of Rogue Devices	6

- 2 When the **Monitor > Rogue Devices** page appears, three tables are listed:
 - *Currently Active Rogue Devices*: Lists all currently detected rogue APs.
 - *Known/Recognized Rogue Devices*: Lists rogue APs that have been marked as known, typically neighbor APs.
 - *User Blocked Rogue Devices*: Lists devices that have been marked as malicious by the user.
- 3 Review the *Currently Active Rogue Devices* table. The following types of Rogue APs generate an alarm when ZoneDirector detects them (if the alarm has been enabled from the *Configure > Alarms* page):
 - *AP*: A normal rogue AP. This rogue AP has not yet been categorized as malicious or non-malicious.
 - *malicious AP (SSID-spoof)*: A malicious rogue AP that uses the same SSID as ZoneDirector's AP, also known as an *Evil-twin AP*.
 - *malicious AP (MAC-spoof)*: A malicious rogue AP that has the same BSSID (MAC) as one of the virtual APs managed by ZoneDirector.
 - *malicious AP (Same-Network)*: A malicious rogue AP that is connected to the same wired network.
 - *malicious AP (User-Blocked)*: A rogue AP that has been marked as malicious by the user.
- 4 To mark an AP as malicious, click **Mark as Malicious**. This AP will now be blocked and listed in the User Blocked Rogue Devices table. The malicious rogue AP protection mechanism (enabled from the *Configure > WIPS > Intrusion Detection and Prevention* page) is automatically applied to all rogue APs categorized as "malicious", whether user-blocked or another type.
- 5 If a listed AP is part of another, known neighbor network, click **Mark as Known**. This identifies the AP as posing no threat, while copying the record to the *Known/Recognized Rogue Devices* table.
- 6 To locate rogue APs that do pose a threat to your internal WLAN, click the Map View  icon for a device to open the Map View.

Detecting Rogue Access Points

Access Point Sensor Information

7 Open the Map View, and look for rogue AP icons . This provides a clue to their location.

You can now find the rogue APs and disconnect them. Or, if a rogue AP is actually a component of a neighboring network, you can mark it as “known”.

NOTE: If your office or worksite is on a single floor in a multistory building, your upper- and lower-floor neighbors' wireless access points may show up on the Map View, but seemingly in your site. As the Map View cannot locate them in vertical space, you may need to do a bit more research to determine where the AP is located and if it should be marked as “Known.”

NOTE: To assist in physically locating rogue devices, click the plus sign (+) icon next to a detected rogue AP. This expands a list to display which ZoneFlex APs have detected this rogue, sorted according to signal strength.

Figure 172. Monitoring Rogue Access Points

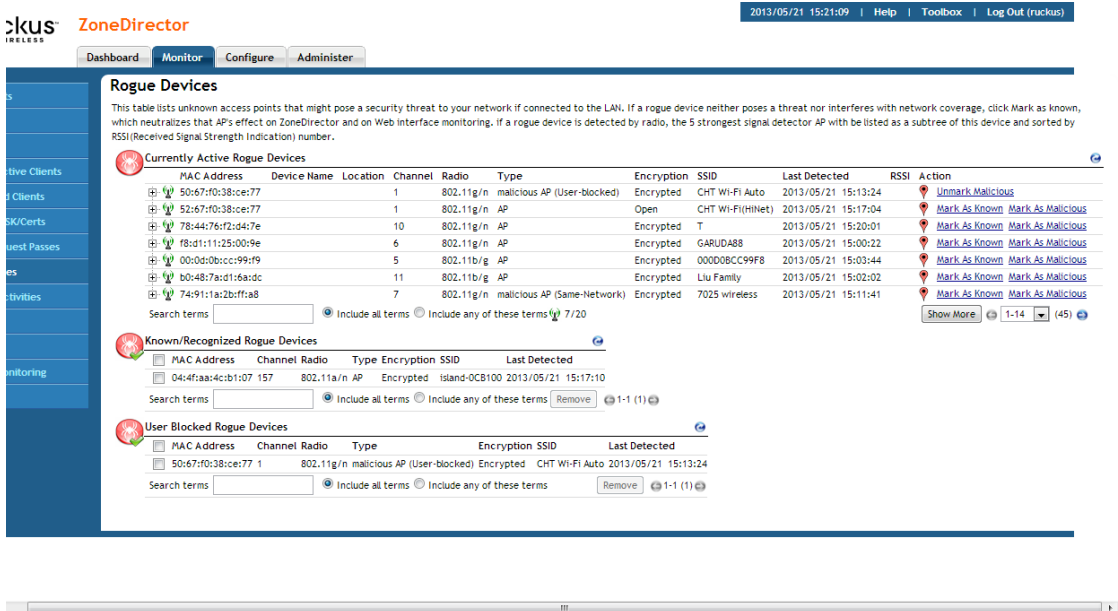

The 'Rogue Devices' section contains a table of 'Currently Active Rogue Devices' and two sections for 'Known/Recognized Rogue Devices' and 'User Blocked Rogue Devices'. The table columns include MAC Address, Device Name, Location, Channel, Radio, Type, Encryption, SSID, Last Detected, RSSI, and Action.

MAC Address	Device Name	Location	Channel	Radio	Type	Encryption	SSID	Last Detected	RSSI	Action
50:67:f0:38:ce:77			1	802.11g/n	malicious AP (User-blocked)	Encrypted	CHT Wi-Fi Auto	2013/05/21 15:13:24		Unmark Malicious
52:67:f0:38:ce:77			1	802.11g/n	AP	Open	CHT Wi-Fi(HiNet)	2013/05/21 15:17:04		Mark As Known Mark As Malicious
78:44:76:f2:d4:7e			10	802.11g/n	AP	Encrypted	T	2013/05/21 15:20:01		Mark As Known Mark As Malicious
78:d1:11:25:00:9e			6	802.11g/n	AP	Encrypted	GARUDA88	2013/05/21 15:00:22		Mark As Known Mark As Malicious
00:0d:0b:ccc:99:f9			5	802.11b/g	AP	Encrypted	000D0BC99F8	2013/05/21 15:03:44		Mark As Known Mark As Malicious
b0:48:7a:d1:6a:dc			11	802.11b/g	AP	Encrypted	Liu Family	2013/05/21 15:02:02		Mark As Known Mark As Malicious
74:91:1a:2b:ff:a8			7	802.11g/n	malicious AP (Same-Network)	Encrypted	7025 wireless	2013/05/21 15:11:41		Mark As Known Mark As Malicious

Below the table, there are search terms, filters for 'Include all terms' and 'Include any of these terms', and a 'Show More' button with a dropdown showing '(45)'. There are also sections for 'Known/Recognized Rogue Devices' and 'User Blocked Rogue Devices' with their respective tables and search filters.

Monitoring System Ethernet Port Status

To view the status of ZoneDirector's Ethernet ports, go to **Monitor > System Info**. The table displays the MAC address, Interface ID, physical link status, link speed, and total packets/bytes received/transmitted on the port since last restart.

Figure 173. Monitoring system Ethernet port information

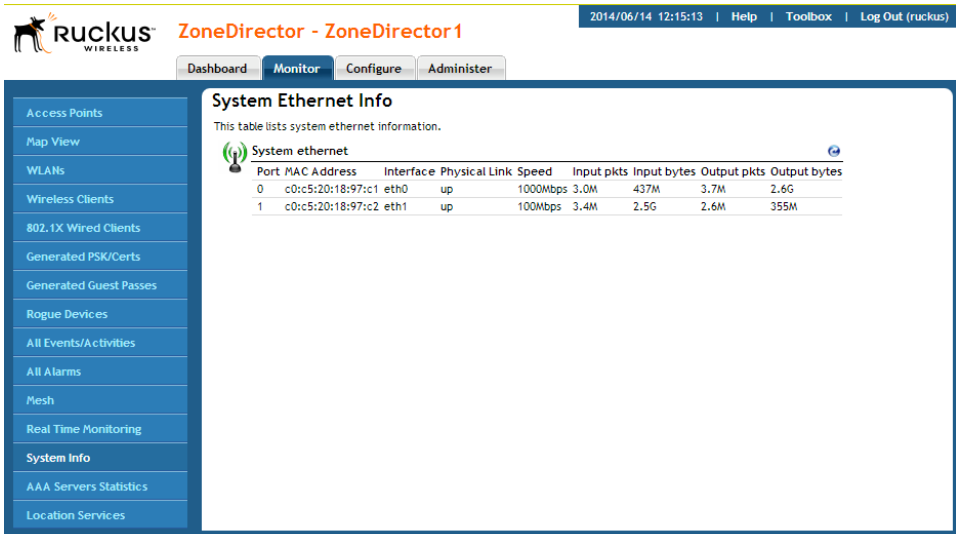

Port	MAC Address	Interface	Physical Link	Speed	Input pkts	Input bytes	Output pkts	Output bytes
0	c0:c5:20:18:97:c1	eth0	up	1000Mbps	3.0M	437M	3.7M	2.6G
1	c0:c5:20:18:97:c2	eth1	up	100Mbps	3.4M	2.5G	2.6M	355M

Monitoring AAA Server Statistics

To monitor AAA servers that you have configured on the *Configure > AAA Servers* page, go to **Monitor > AAA Servers Statistics**.

Figure 174. Monitoring AAA servers

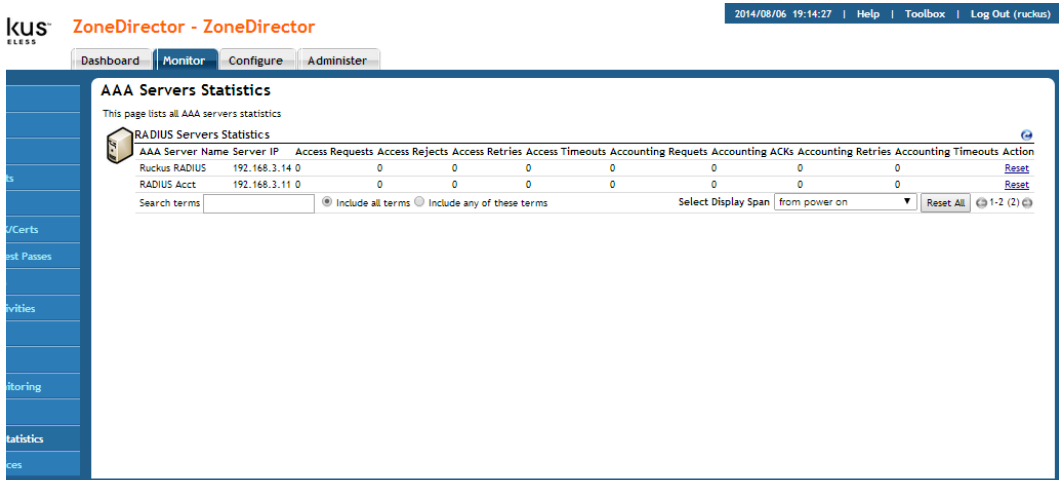

Monitoring Location Services

To monitor SmartPositioning location servers that you have configured on the *Configure > Access Points > AP Groups* page, go to **Monitor > Location Services**.

NOTE: For information on configuration and administration of Ruckus SmartPositioning Technology (SPoT) service, please refer to the SPoT User Guide, available from the Ruckus support site: <https://support.ruckuswireless.com>.

Figure 175. Monitoring Location Services

Venue Name	Server FQDN or IP Address	Port	Status	AP Groups	AP MAC Address	ZD-AP Status	AP-LS Status
hq-test-east	hq-test-east.venue.ruckuslbs.com	8883	Connected	System Default	00:11:22:33:44:55	Connected	Connected
					00:11:22:33:44:56	Connected	Connected
					00:11:22:33:44:57	Connected	Not Connected

You can also view the status of location services venues by dragging the Location Services widget onto the Dashboard.

Figure 176. SPoT dashboard widget

Venue Name	AP State
qa-sdc	■
hq-test-west	■

Monitoring Location Services

Access Point Sensor Information

Managing User Access

7

In this chapter:

- [Enabling Automatic User Activation with Zero-IT](#)
- [Adding New User Accounts to ZoneDirector](#)
- [Managing Current User Accounts](#)
- [Creating New User Roles](#)
- [Managing Automatically Generated User Certificates and Keys](#)
- [Using an External Server for User Authentication](#)
- [Activating Web Authentication](#)

Enabling Automatic User Activation with Zero-IT

Ruckus Wireless Zero-IT Activation allows network users to self-activate their devices for secure access to your wireless networks with no manual configuration required by the network administrator. Once your ZoneFlex network is set up, you need only direct users to the Activation URL, and they will be able to automatically authenticate themselves to securely access your wireless LAN.

Before enabling Zero-IT, make sure you have at least one of each of the following configured:

- A *WLAN* configured (**Configure > WLANs**)
- A user *Role* with access to this *WLAN* (**Configure > Roles**)
- A *User* with this role assigned that exists in either the internal database or an external RADIUS, Active Directory or LDAP server (**Configure > Users**)

To enable Zero-IT activation, do the following:

- 1 Go to **Configure > WLANs**.
- 2 Click **Edit** on the *WLAN* where you want to enable Zero-IT Activation.
- 3 Enable **WPA2** (*not WPA-Mixed; selecting WPA-Mixed will disable the Zero-IT option*).
- 4 Enter a passphrase. (This passphrase will only be used for administrator testing - you will not need to provide this passphrase to end users.)
- 5 Enable **Zero-IT Activation**.
- 6 Optionally, enable **Dynamic PSK** if your *WLAN*'s authentication and encryption methods support it (*Open* authentication and *WPA2* encryption only; see [Working with Dynamic Pre-Shared Keys](#) for more information.)
- 7 If the Authentication Method is 802.1X or MAC Address, select which Authentication Server to authenticate users against. If you are not using an external server for authentication, you can use ZoneDirector's internal database.
- 8 Note the *Activation URL* in the **Zero-IT Activation** section further down the page.
- 9 Click **OK** to save your settings.

Figure 177. Enabling Zero-IT for a WLAN

- Type:** Radio buttons for Standard Usage (selected), Guest Access, Hotspot Service (WISPr), Hotspot 2.0, and Autonomous.
- Authentication Options:** Radio buttons for Open (selected), 802.1x EAP, MAC Address, and 802.1x EAP + MAC Address. A checkbox for 'Enable 802.11r FT Roaming' is present.
- Encryption Options:** Radio buttons for WPA2, WPA-Mixed, WEP-64 (40 bit), WEP-128 (104 bit), and None. A radio button for AES is selected under the Algorithm section.
- Options:** A checkbox for 'Enable captive portal/Web authentication' is present.
- Authentication Server:** A dropdown menu set to 'Local Database'.
- Wireless Client Isolation:** Two checkboxes for isolating traffic, both unchecked. A 'No WhiteList' dropdown is also present.
- Zero-IT Activation™:** A checkbox for 'Enable Zero-IT Activation' is checked.
- Dynamic PSK™:** A checkbox for 'Enable Dynamic PSK with 62 characters passphrase' is checked. Below it are radio buttons for 'Secure D-PSK' and 'Mobile Friendly D-PSK'.
- Expire D-PSK:** A dropdown menu set to 'Unlimited'.

You have completed enabling Zero-IT for this WLAN. At this point, any user with the proper credentials (username and password) and running a supported operating system can self-provision his/her wireless client to securely access your wireless LANs.

Clients that Support Zero-IT

NOTE: For a detailed list of the operating systems that the Zero-IT configuration supports, refer to the Release Notes.

Zero-IT Activation can be used with most modern operating systems including Windows (7/8/Vista), Apple OS X, Apple iOS, Windows Phone and Android OS. For Windows 7/8/Vista or Mac notebook clients with Ethernet ports, the user simply connects to the ZoneDirector activation URL and runs the self-activation script. For clients running Mac OS X, the user must be logged in as an administrator for Zero-IT activation to work.

Self-Provisioning Clients with Zero-IT

To self-provision a computer to the wireless LAN, use the following procedure:

- 1 Connect the computer to the *wired* LAN using an Ethernet cable.
- 2 Open a web browser and enter the *Activation URL* in the navigation bar (`http://<zonedirector's_IP_address>/activate`). A *WLAN Connection Activation* web page appears.
- 3 Enter **User Name** and **Password**, and click **OK**. If the user name and password are confirmed and the computer is running a supported operating system, an automated script will launch.

Figure 178. Zero-IT automatic activation

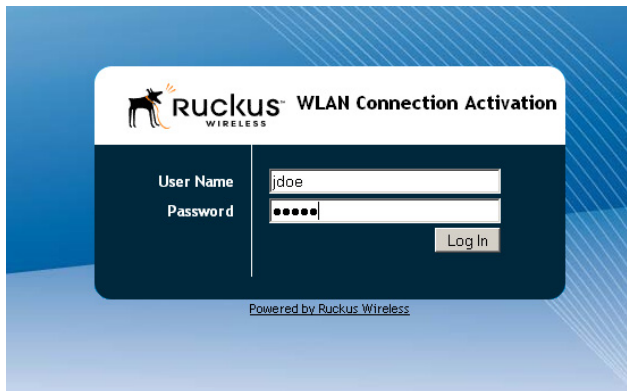

- 4 Run the `prov.exe` script to automatically configure this computer's wireless settings for access to the secure internal WLAN.
- 5 If you are not running a supported operating system, you can manually configure wireless settings by clicking the link at the bottom of the page (see [Provisioning Clients that Do Not Support Zero-IT](#)).

Figure 179. Corporate WLAN configuration

You have completed Zero-IT configuration for this user. Repeat this procedure to automatically configure all additional users of your internal WLAN.

Self-Provisioning Clients without Ethernet Ports

Many mobile devices such as iOS, Windows Phone and Android smartphones can also use Zero-IT Activation. This is done using the Onboarding Portal which is described in [Using the BYOD Onboarding Portal](#).

Provisioning Clients that Do Not Support Zero-IT

If your users are connecting with clients running earlier versions of Windows, Linux, or other operating systems that do not support Zero-IT provisioning, users must manually configure wireless settings. A manual configuration page displays the settings needed for manual configuration.

Figure 180. Manual configuration information

Adding New User Accounts to ZoneDirector

Once your wireless network is set up, you can instruct ZoneDirector to authenticate wireless users using an existing Active Directory, LDAP or RADIUS server, or to authenticate users by referring to accounts that are stored in ZoneDirector's internal user database.

This section describes the procedures for managing users using ZoneDirector's internal user database. For authentication using an external AAA server, see [Using an External Server for User Authentication](#).

Internal User Database

To use the internal user database as the default authentication source and to create new user accounts in the database:

- 1 Go to **Configure > Users**.
- 2 In the *Internal User Database* table, click **Create New**.

- 3 When the *Create New* form appears, fill in the text fields with the appropriate entries:
 - *User Name*: Enter a name for this user. User names must be 1-32 characters in length, using letters, numbers, underscores (_) and periods (.). User names are case-sensitive and may not begin with a number.
 - *Full Name*: Enter the assigned user's first and last name. The user name can be up to 64 characters, including special characters and spaces.
 - *Password*: Enter a unique password for this user, 4-32 characters in length, using a combination of letters, numbers and special characters including characters from (!) (char 33) to (~) (char 126). Passwords are case-sensitive.
 - *Confirm Password*: Re-enter the same password for this user.

NOTE: ZoneDirector 1200 can support up to 2,000 DPSK users and guest passes, and up to 2,000 concurrently connected clients. ZoneDirector 3000 can support up to 10,000 total DPSK users and guest passes, and up to 10,000 concurrently connected clients. ZoneDirector 5000 can support up to 20,000 guest passes and 10,000 DPSKs, and up to 20,000 concurrently connected clients. When the maximum number of users that ZoneDirector supports has been reached, additional clients attempting to connect will be refused.

- 4 If you have created roles that enable non-standard client logins or that gather staff members into workgroups, open the Role menu, and then choose the appropriate role for this user. For more information on roles and their application, see [Creating New User Roles](#).
- 5 Click **OK** to save your settings. Be sure to communicate the user name and password to the appropriate end user.

Figure 181. The Create New form for adding users to the internal database

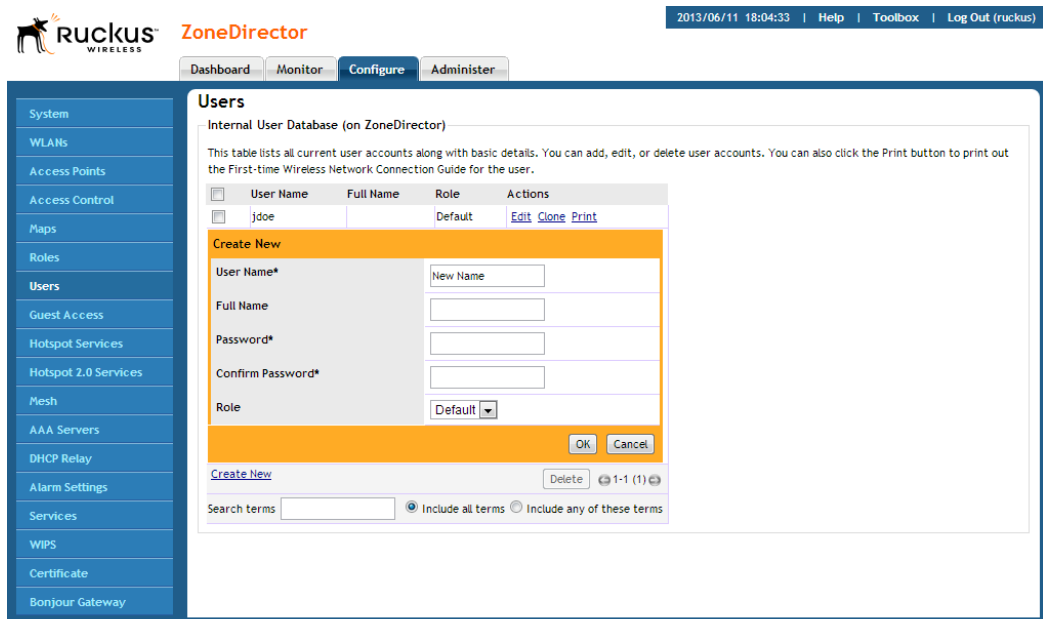

Managing Current User Accounts

ZoneDirector allows you to review your current user roster on the internal user database and to make changes to existing user accounts as needed.

Changing an Existing User Account

- 1 Go to **Configure > Users**.
- 2 When the *Users* features appear, locate the specific user account in the *Internal User Database* panel, and then click **Edit**.
- 3 When the *Editing [user name]* form appears, make the needed changes.
- 4 If a role must be replaced, open that menu and choose a new role for this user. (For more information, see [Creating New User Roles](#).)
- 5 Click **OK** to save your settings. Be sure to communicate the relevant changes to the appropriate end user.

Deleting a User Record

- 1 Go to **Configure > Users**.
- 2 When the *Users* screen appears, review the “Internal User Database.”
- 3 To delete one or more records, click the check boxes next to those account records.
- 4 Click the now-active **Delete** button.
- 5 When the *Deletion Confirmation* dialog box appears, click **OK** to save your settings. The records are removed from the internal user database.

Creating New User Roles

ZoneDirector provides a “Default” role that is automatically applied to all new user accounts. This role links all users to the internal WLAN and permits access to all WLANs by default. As an alternative, you can create additional roles that you can assign to selected wireless network users, to limit their access to certain WLANs, to allow them to log in with non-standard client devices, or to grant permission to generate guest passes. (You can then edit the “default” role to disable the guest pass generation option.)

To create a new user Role:

- 1 Go to **Configure > Roles**. The *Roles and Policies* page appears, displaying a *Default* role in the *Roles* table.
- 2 Click **Create New** (below the *Roles* table).
- 3 Enter a *Name* and a short *Description* for this role.
- 4 Choose the options for this role from the following:
 - **Group Attributes:** *Fill in this field only if you are creating a user role based on Group attributes extracted from an Active Directory or LDAP server (see [Group Extraction](#)).* Enter the **User Group** name here. Active Directory/LDAP users with the same group attributes are automatically mapped to this user role.

NOTE: For information on how to authenticate administrators using an external authentication server, refer to [Using an External Server for Administrator Authentication](#).

- **Allow All WLANs:** You have two options: (1) **Allow Access to all WLANs**, or (2) **Specify WLAN Access**. If you select the second option, you must specify the WLANs by clicking the check box next to each one. This option requires that you create WLANs prior to setting this policy. See [Creating a WLAN](#).
- **Guest Pass:** If you want users with this role to have the permission to generate guest passes, enable this option.

NOTE: When creating a guest pass generator Role, you must ensure that this Role is given access to the Guest WLAN. If you create a Role and allow guest pass generation, but do not allow the Role access the relevant WLAN, members of the “Guest Pass Generator” Role will still be unable to generate guest passes for the Guest WLAN.

- **Administration:** This option allows you to create a user role with ZoneDirector administration privileges - either full access or limited access.
- 5 When you finish, click **OK** to save your settings. This role is ready for assignment to authorized users.
 - 6 If you want to create additional roles with different policies, repeat this procedure.

Figure 182. The Create New form for adding a role

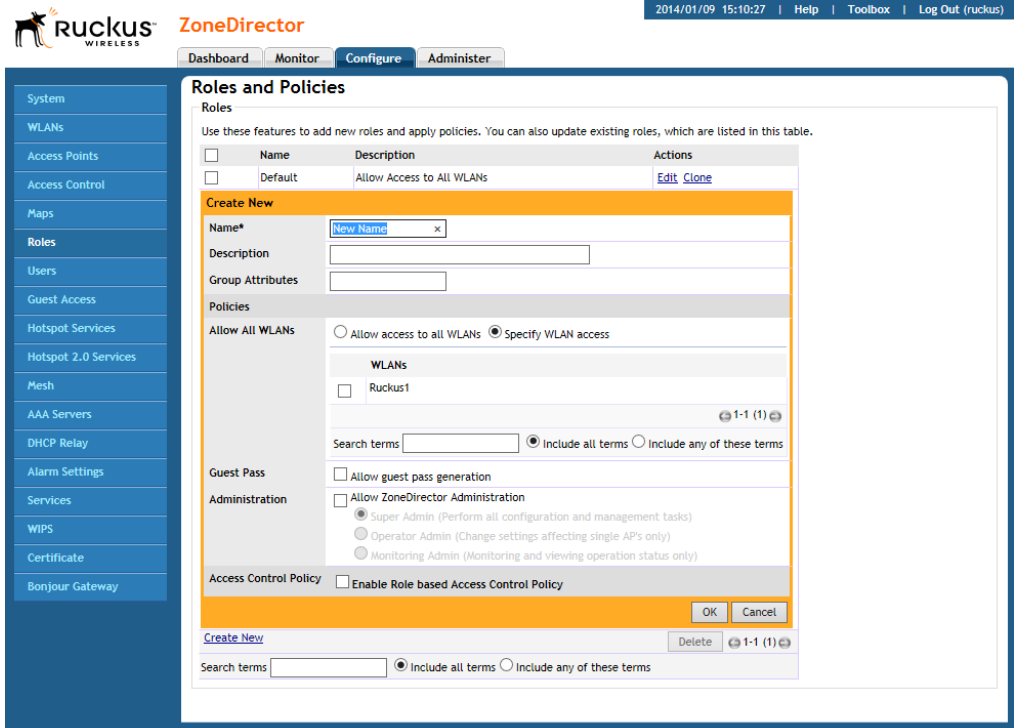

Role Based Access Control Policy

Using the Role Based Access Control Policy (RBAC) feature, organizations can deploy a single SSID for multiple roles and provide different access privileges based on the user's role in the organization. For example, a school could create a single secure WLAN for both students and staff members. Then when either connects to the network they would be given access rights based on their roles at the school.

Users created on an AAA server can be mapped to roles on ZoneDirector using group attributes. When a client completes authentication successfully, ZoneDirector gets the group attributes assigned to this user from the AAA server and uses the group attributes to determine the user's role, and applies the access control restrictions defined in that role to the client's access privileges.

When RBAC is enabled on a WLAN, Client Fingerprinting must be enabled and Dynamic VLAN should also be enabled.

Figure 183. Configuring RBAC policy for a role

Create New

Name*

Description

Group Attributes

Policies

Allow All WLANs Allow access to all WLANs Specify WLAN access

WLANs

Ruckus1

Search terms Include all terms Include any of these terms

Guest Pass

Allow guest pass generation

Administration

Allow ZoneDirector Administration

Super Admin (Perform all configuration and management tasks)

Operator Admin (Change settings affecting single APs only)

Monitoring Admin (Monitoring and viewing operation status only)

Access Control Policy

Enable Role based Access Control Policy

Allow All OS Types Allow all OS types to access Specify OS types access

OS/Type	OS/Type	OS/Type
<input checked="" type="checkbox"/> Windows	<input checked="" type="checkbox"/> Windows Mobile	<input checked="" type="checkbox"/> Others
<input checked="" type="checkbox"/> Android	<input checked="" type="checkbox"/> BlackBerry	
<input checked="" type="checkbox"/> Apple iOS	<input checked="" type="checkbox"/> Mac OS	
<input checked="" type="checkbox"/> Linux	<input checked="" type="checkbox"/> VoIP	
<input checked="" type="checkbox"/> Gaming	<input checked="" type="checkbox"/> Printers	

VLAN

Rate Limiting Uplink Downlink

Time Range Always on Always off Specific

OK Cancel

Managing Automatically Generated User Certificates and Keys

With Ruckus Zero-IT wireless activation, a unique key or certificate is automatically generated for a user during the activation process. More precisely, for a WLAN configured with WPA or WPA2 and Dynamic PSK enabled, a unique and random key phrase is generated for each wireless user. Similarly, for a WLAN configured with 802.1X/EAP authentication, a unique certificate for each wireless user is created.

When using the internal user database, automatically generated user certificates and keys are deleted whenever the associated user account is deleted from the user database. In the case of using Windows Active Directory, LDAP or RADIUS as an authentication server, you can delete the generated user keys and certificates by following these steps:

- 1 Go to **Monitor > Generated PSK/Certs**. The Generated PSK/Certs page appears.
- 2 Select the check boxes for the PSKs and Certificates that you want to delete.
- 3 Click **Delete** to delete the selected items.

The selected PSKs and Certificates are deleted from the system.

A user with a deleted PSK or a deleted certificate will not be able to connect to the wireless network without obtaining a new key or a new certificate.

Using an External Server for User Authentication

Once your wireless network is set up, you can instruct ZoneDirector to authenticate wireless users using your existing Authentication, Authorization and Accounting (AAA) server. The following types of AAA servers are supported:

- [Active Directory](#)
- [LDAP](#)
- [RADIUS / RADIUS Accounting](#)

The ZoneDirector web interface provides a sample template for each of the AAA server types. These templates can be customized to match your specific network setup, or you can create new AAA server objects and add them to the list.

To use an external authentication server:

- 1 Go to **Configure > AAA Servers**. The Authentication/Accounting Servers page appears.
- 2 Click the **Create New** link in the *Authentication/Accounting Servers* table, or click **Edit** next to the relevant server type in the list.
- 3 When the *Create New* form (or “Editing” form) appears, make the following entries:
 - In **Name**, type a descriptive name for this authentication server (for example, “Active Directory”).
 - In **Type**, verify that one of the following options is selected:

- *Active Directory*: If you select this option, you also need to enter the IP address of the AD server, its port number (default is 389), and its Windows Domain Name.
 - *LDAP*: If you select this option, you also need to enter the IP address of the LDAP server, its port number (default is 389), and its LDAP Base DN.
 - *RADIUS*: If you select this option, you also need to enter the IP address of the RADIUS server, its port number (default is 1812), and its shared secret.
 - *RADIUS Accounting*: If you select this option, you also need to enter the IP address of the RADIUS Accounting server, its port number (default is 1813), and its shared secret.
- 4 Additional options appear depending on which AAA server *Type* you have selected. See the respective server type for more information.
 - 5 Click **OK** to save this server entry. The page refreshes and the AAA server that you added appears in the list of authentication and accounting servers.

Note that input fields differ for different types of AAA server. ZoneDirector only displays the option to enable Global Catalog support if Active Directory is chosen, for example, and only offers backup RADIUS server options if RADIUS or RADIUS Accounting server is chosen. Also note that attribute formats vary between AAA servers.

NOTE: If you want to test your connection to the authentication server, enter an existing user name and password in the *Test Authentication Settings* panel, and then click **Test**. If testing against a RADIUS server, this feature uses PAP or CHAP depending on the RADIUS server configuration and the choice you made in RADIUS/RADIUS Accounting. Make sure that either PAP or CHAP is enabled on the Remote Access Policy (assuming Microsoft IAS as the RADIUS server) before continuing with testing authentication settings.

Figure 184. The Create New form for adding an authentication server

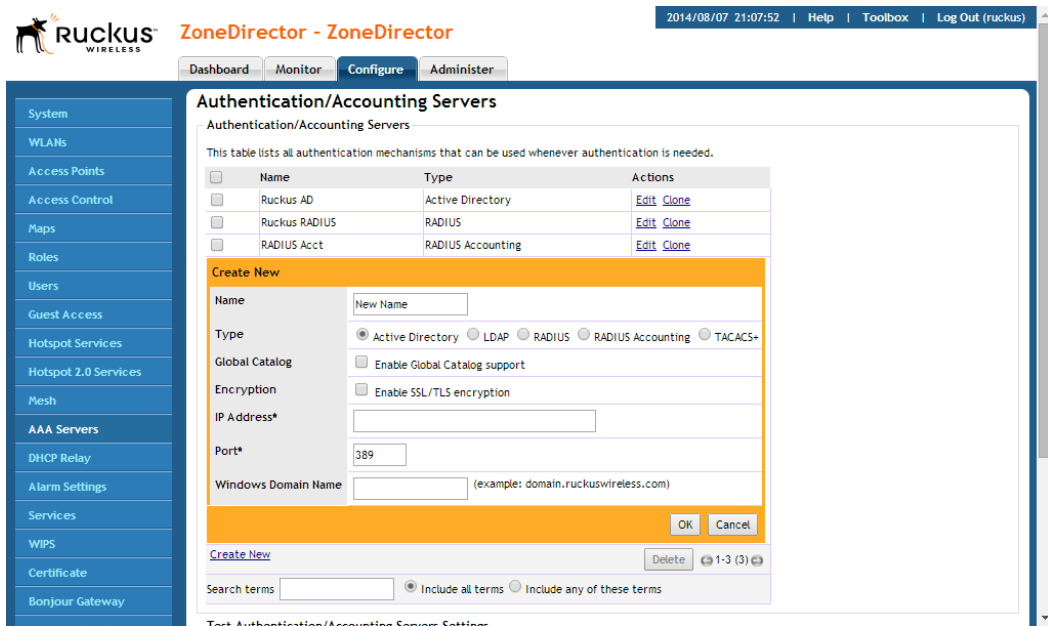

For more information on configuring an external authentication server, see [Using an External AAA Server](#).

Activating Web Authentication

Web authentication (also known as a “captive portal”) redirects users to a login web page the first time they connect to this WLAN, and requires them to log in before granting access to use the WLAN.

After you activate web authentication on your WLAN, you must then provide all users with a URL to your login page. After they discover the WLAN on their wireless device or laptop, they open their browser, connect to the Login page and enter the required login information.

To activate web authentication:

- 1 Go to **Configure > WLANs**. The WLAN page appears.
- 2 Look for the WLAN that you want to edit, and then click the **Edit** link that is on the same row.
- 3 When the *Editing (WLAN_Name)* form appears, locate the *Web Authentication* option. See [Figure 185](#).

Activating Web Authentication

Captive Portal Redirect on Initial Browser HTTPS Request

- 4 Click the check box to **Enable captive portal/Web authentication**.
- 5 Select the preferred authentication server from the *Authentication Server* drop-down menu.
- 6 Click **OK** to save this entry.

Repeat this “enabling” process for each WLAN to which you want to apply web authentication.

Figure 185. Activating captive portal/web authentication

Captive Portal Redirect on Initial Browser HTTPS Request

When logging in to a Web Auth/Hotspot/Guest WLAN by initially requesting an HTTPS page in the browser, the client may encounter one or two SSL/HTTPS security warnings as follows:

- The first is generated because the SSL certificate of the HTTPS site the user is trying to reach does not match the certificate installed on the ZoneDirector. Depending on the browser/OS, this maybe flagged as a potential Man in the Middle attack (MiM).

- The second is generated if the ZoneDirector or Hotspot server does not have an SSL certificate signed by a recognized Certificate Authority installed when the client is redirected to the login page.

These browser security warnings are there to encourage users to take care when browsing secure sites and ensure their authenticity. However, there are 2 options to help mitigate these warnings:

- 1 Completely disable the “redirect on initial browser HTTPS request” feature (refer to the *ZoneDirector CLI Reference Guide*, “no https-redirectation” command). Users will no longer be redirected to the captive portal when their browser initially requests an HTTPS page and the browser will display a message similar to “Page not found” or “SSL connection error”. In this case, the user will then need to request an HTTP page (not HTTPS) to be redirected to the login page. This approach prevents users from being “conditioned” to click-through browser security warnings.
- 2 Install an SSL certificate signed by a recognized Certificate Authority on the ZoneDirector or captive portal server. This will only prevent the second security warning - the first will still occur because the certificate will not match that of the requested secure site. See [Working with SSL Certificates](#) for more information.

Activating Web Authentication

Captive Portal Redirect on Initial Browser HTTPS Request

Managing Guest Access

8

In this chapter:

- [Configuring Guest Access](#)
- [Creating a Guest Access Service](#)
- [Creating a Guest WLAN](#)
- [Using the BYOD Onboarding Portal](#)
- [Working with Guest Passes](#)

Configuring Guest Access

Using ZoneDirector's Guest Access features, visitors to your organization can be allowed limited access to a guest WLAN with configurable guest policies, or given the option to self-activate their devices to an internal WLAN using Zero-IT activation via the BYOD Onboarding Portal, or both. The following sections describe how to configure guest WLANs and access policies that control guest use of your network:

- [Creating a Guest Access Service](#)
- [Creating a Guest WLAN](#)
- [Using the BYOD Onboarding Portal](#)
- [Working with Guest Passes](#)

Creating a Guest Access Service

Each guest WLAN must be associated with a Guest Access Service, which defines the behavior of the guest WLAN interface.

To create a Guest Access Service:

- 1 Go to **Configure > Guest Access**.
- 2 Click **Create New** to configure a guest access service.
- 3 In **Onboarding Portal**, choose which options to display in the BYOD Onboarding Portal. See [Using the BYOD Onboarding Portal](#).
- 4 In **Authentication**, choose whether to use guest pass authentication or no authentication:
 - *Use guest pass authentication*: Redirect the user to a page requiring the user to enter a valid guest pass before allowing access to the guest WLAN. See [Working with Guest Passes](#).
 - *No authentication*: Do not require redirection and guest pass validation.
- 5 Under *Validity Period*, choose whether the guest pass will be **effective from creation time** or **effective from first use**, and enter an expiration period after which the guest pass will expire if unused.
- 6 Under *Terms of Use*, select the **Show terms of use** check box to require the guest user to read and accept your terms of use prior to use. Type (or cut and paste) your terms of use into the large text box.
- 7 Under *Redirection*, select one of the following radio buttons to use/not use redirection:

- *Redirect to the URL that the user intends to visit:* Allows the guest user to continue to their destination without redirection.
 - *Redirect to the following URL:* Redirect the user to a specified web page (entered into the text box) prior to forwarding them to their destination. When guest users land on this page, they are shown the expiration time for their guest pass.
- 8 Customize any of the following optional configuration settings:
- Web Portal Logo: Upload a logo to replace the Ruckus logo.
 - Guest Access Customization: Enter text to display on the welcome page.
 - Guest Pass Self-Service: Enable this option to allow users to self-activate guest passes. See [Using Guest Pass Self-Service](#).
 - Restricted Subnet Access: See [Configuring Guest Subnet Restrictions](#).
- 9 Click **Apply** to save your settings.

Figure 186. Configuring Guest Access

- Name:** A text field containing 'guest-service1'.
- Onboarding Portal:**
 - Enable Zero-IT device registration from the Guest Portal
 - Guest Pass + Device Registration
 - Device Registration
- Authentication:**
 - Use guest pass authentication
 - No authentication
- Validity Period:**
 - Effective from the creation time
 - Effective from first use
 - Expire new guest passes if not used within days
- Terms of Use:**
 - Show terms of use

A 'Terms of Use' dialog box is open, displaying the following text:

Terms of Use
By accepting this agreement and accessing the wireless network, you acknowledge that you are of legal age, you have read and understood, and agree to be bound by this agreement.
(*) The wireless network service is provided by the property owners and is completely at their discretion. Your access to the network may be blocked, suspended, or terminated at any time for any reason.
(*) You agree not to use the wireless network for any purpose that is unlawful or otherwise prohibited and you are fully responsible for your use.

Using Guest Pass Self-Service

The Guest Pass Self-Service feature allows guests to connect to a guest SSID and submit basic information (name, email address and mobile phone number) to receive a guest pass code. The guest then enters this code to gain access to the internet, with no IT involvement required.

Using the default settings, a guest user connects to a self-service guest WLAN and enters his contact information to receive a guest pass code. The user then activates the guest pass, and can now freely use the internet.

Additional configuration options allow the administrator to set the guest pass delivery method (either displayed directly on the device screen, or sent to the user via email, SMS, or both) to set session length and access duration, and to require “sponsor approval” prior to providing a guest pass to the new guest user.

To enable Guest Pass Self-Service:

- 1 On the *Configure* > *Guest Access* page, create a new Guest Access service or edit an existing one.
- 2 Enter a **Name** for the guest access service.
- 3 In *Authentication*, select **Use Guest Pass Authentication**.
- 4 Set the guest pass validity period by selecting one of the following options:
 - **Effective from the creation time:** This type of guest pass is valid from the time it is first created to the specified expiration time, even if it is not being used by any end user.
 - **Effective from first use:** This type of guest pass is valid from the time the user uses it to authenticate with ZoneDirector until the specified expiration time. An additional parameter (A Guest Pass will expire in X days) can be configured to specify when a guest pass will expire when unused. The default is 7 days.
- 5 Enable **Terms of Use** and customize the content in the text box, if you want to require guests to read and accept a Terms of Use prior to accessing the network.
- 6 In *Redirection*, select **Redirect to the following URL** and enter a destination URL, or select **Redirect to the URL that the user intends to visit**.
- 7 Select **Enable Guest Pass Self-Service** (enabled by default). The following new options appear:
 - **Access Duration:** Select the default access time provided with one guest pass in days, hours or weeks. (Default is one day.)

- **Session:** Optionally, enable the session limitation to require guest pass users to re-login after the specified time period.
 - **Max Device:** Allow multiple devices to share a single guest pass. (Default is one device.)
 - **Sponsor Approval:** Select this option to require email approval for issuing self-service guest passes. (See [Requiring Sponsor Approval for Self-Service Guest Pass Authentication](#).)
 - **Notification Method:** Select whether the guest pass will be delivered via email, SMS, or displayed directly on the device screen. When Sponsor Approval is selected, the Device Screen option is not allowed.
 - **Terms and Conditions:** Enable this option to display a message to the user before proceeding to registration/authentication.
- 8 Click **OK** to save your changes.
 - 9 Go to **Configure > WLANs**, and apply this Guest Access Policy to a Guest Access WLAN, as described in [Creating a Guest WLAN](#).

Figure 187. Creating a Self-Service Guest Access service

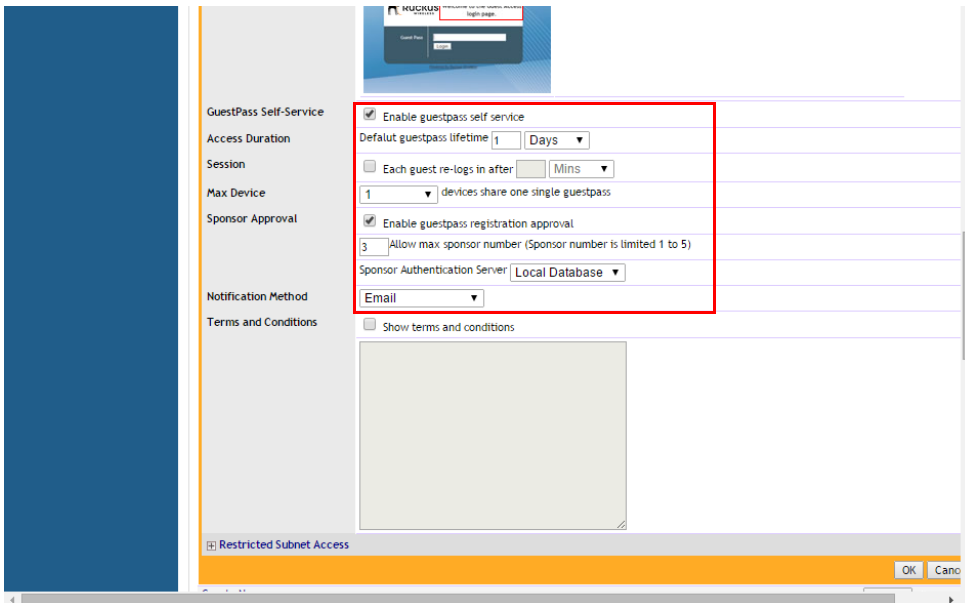

Accessing a Self-Service Guest WLAN

The simplest way to deploy a self-service guest WLAN is to enable the self-service option and do not change any of the default settings. When a self-service guest WLAN is deployed in this way, the user follows these steps to self-activate and begin using a guest pass:

- 1 Connect to the guest WLAN, launch a web browser and attempt to browse to any site.
- 2 The browser redirects to the *Guest Access Login* page.
- 3 Click **Register New Guest Access**.

Figure 188. Guest Access login page

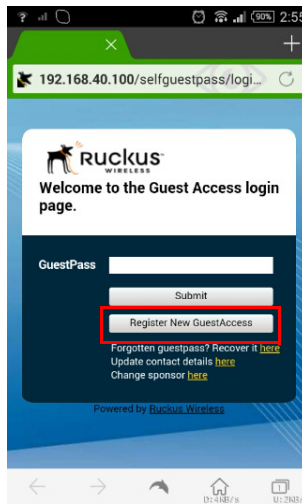

- 4 The *New Guest Registration* page appears.
- 5 Enter a **Name**, **Email** address and **mobile** phone number.
- 6 Click **Submit**.

Figure 189. New Guest Registration page

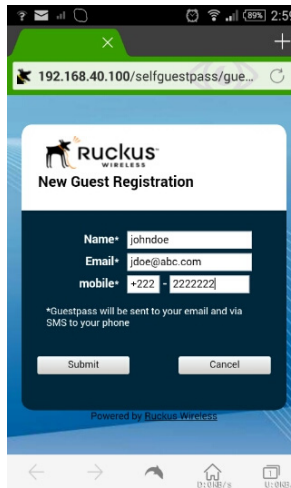

- 7 The *Welcome to Guest Access* page appears, displaying the information you entered along with your new Guest Pass code.

Figure 190. Your Guest Pass code along with your registration information are displayed

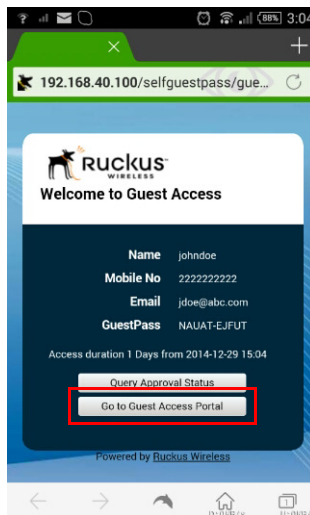

- 8 Click **Go to Guest Access Portal**.

- 9 The *Authenticated* page appears. Your guest pass is now activated and you can begin using the wireless network. Click **Continue** to be redirected to the URL you originally intended to visit.

Figure 191. Click the Continue icon to begin using the wireless network

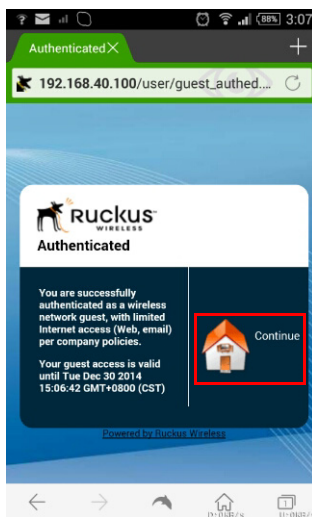

Requiring Sponsor Approval for Self-Service Guest Pass Authentication

If the “Sponsor Approval” option is enabled, when the user connects to the WLAN, he or she submits registration information along with a Sponsor’s email address and waits for sponsor approval. The Sponsor receives an email request and clicks a link to allow this user access to the guest WLAN. Once the registration is approved, ZoneDirector then generates a guest pass and sends it to the user via email and/or SMS using the contact information the user provided.

NOTE: If using Sponsor Approval, ZoneDirector must be configured with your SMTP settings for email delivery, or with a valid Twilio or Clickatell account to deliver guest passes via SMS. See [Setting Up Email Alarm Notifications](#) and [Configuring SMS Settings for Guest Pass Delivery via SMS](#) for more information.

Configure the following options if Sponsor Approval is enabled:

- **Sponsor number:** Set how many sponsors the user can specify to approve the guest pass request. Valid values are 1-5.

- **Sponsor Authentication Server:** Select the authentication server to be used for sponsor authentication. When a guest pass approval request is sent to the sponsor's email, the sponsor must click the link in the email, log in to this authentication server, and approve or reject the request. Options include Local Database, Active Directory, LDAP and RADIUS.

NOTE: When sponsor approval is enabled, all guest service profiles share the same sponsor authentication server. If you select a different authentication server when creating a new guest service, the new server will be used for all guest services.

- **Notification Method:** Select whether the guest pass will be delivered via email, mobile (SMS), or both. When Sponsor Approval is selected, delivering the guest pass directly to the client Device Screen is not allowed.

Figure 192. Configuring Sponsor Approval for Self Service Guest Passes

- Enable guestpass self service
- Default guestpass lifetime: 1 Days
- Each guest re-logs in after: Mins
- 1 devices share one single guestpass
- Enable guestpass registration approval
- 3 Allow max sponsor number (Sponsor number is limited 1 to 5)
- Sponsor Authentication Server: Local Database
- Notification Method: Mobile
- Show terms and conditions

When a user connects to a guest WLAN with Sponsor Approval enabled, the *New Guest Registration* page displays an additional mandatory field, **Sponsor's email**.

Figure 193. New Guest Registration page - with Sponsor Approval enabled

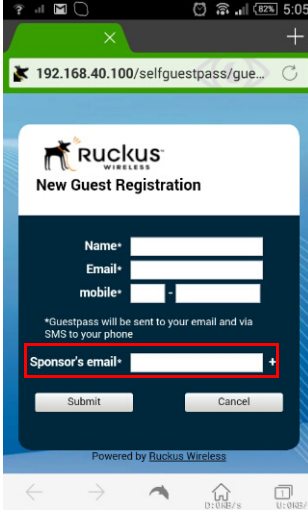

To request, approve and activate a sponsor-approved guest pass, use following procedure:

- 1 On the *New Guest Registration* screen, enter your **Name**, **Mobile** number and **Email** address.
- 2 Enter the sponsor's email address and click **Submit**. A guest pass request email is sent to the sponsor's address, and the *Guest Access request submitted* screen is displayed.

Figure 194. Guest Access Request Submitted page

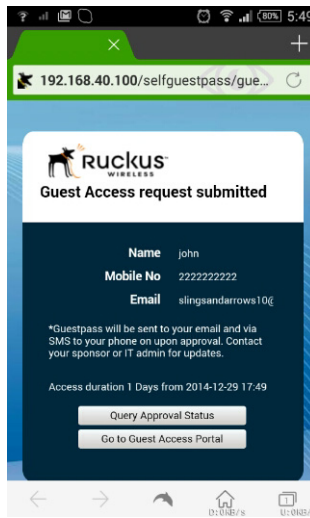

- 3 The sponsor will then receive an email requesting approval for guest pass activation.
- 4 Open the email and click the link to open the *Sponsor/Approver Authentication* page.

Figure 195. Sponsor approval email

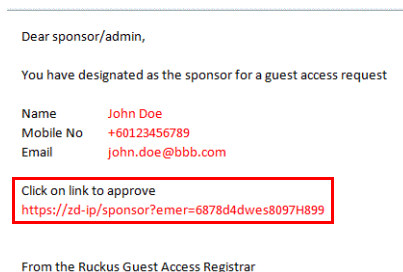

- 5 On the *Sponsor/Approver Authentication* page, enter a valid **User Name** and **Password** and click **Log in** to continue.

NOTE: This user name and password must exist on the Authentication Server (Local Database, AD, LDAP or RADIUS) configured for this guest access service.

Figure 196. Sponsor Login

- 6 Upon successful login, the *Guest Pass Approval* page appears, displaying the name, phone and email addresses of all pending guest pass requests. Select the check boxes next to each guest pass you wish to approve, set the **Duration** for each, and click **Approve** to approve them.

Figure 197. Guest Pass Approval

<input type="checkbox"/>	Name	Mobile	E-mail	Duration
<input type="checkbox"/>	John	+6012347990	john@bbb.com	4 hour
<input type="checkbox"/>	Jack	+6013547123	john@aaa.com	3 days
<input type="checkbox"/>	Bobe	+6012847789	john@bbb.com	1 month

- 7 Approving a guest pass triggers delivery of an email (and/or SMS message) containing the guest pass code to the guest.
- 8 As a guest user, open this email and copy the **Guest Pass** code to the clipboard.

Figure 198. Guest pass activation email

Dear Alice,
 You request for guest access has been approved
 Name: Alice
 Mobile No: +8618066900071
 Email: zhao_yuhu@pactera.com
 Guestpass: NSCZH-XSXAD
 Access is valid till 1 day

- 9 Launch a web browser and browse to any URL. You will be redirected to the *Welcome* login page.
- 10 Enter the **Guest Pass** code received in the activation email and click **Submit**.

Figure 199. Enter Guest Pass code and click Submit

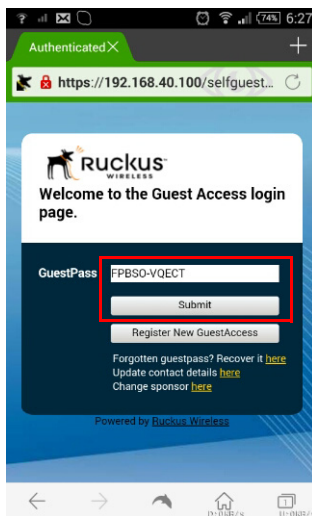

- 11 You have successfully authenticated to this guest network using the guest pass provided. Click **Continue** to complete activation and continue to your original destination URL.

Figure 200. Click Continue to begin using the wireless network

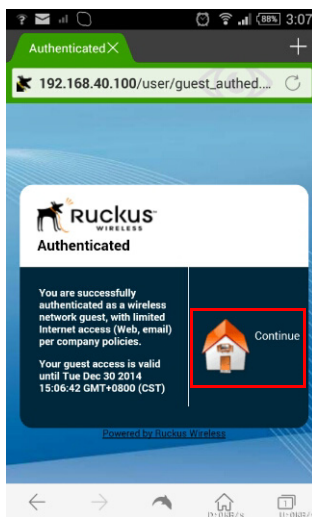

Configuring Guest Subnet Restrictions

By default, guest pass users are automatically blocked from the ZoneDirector subnet (format: A.B.C.D/M) and the subnet of the AP to which the guest user is connected. If you want to create additional rules that allow or restrict guest users from specific subnets, use the *Restricted Subnet Access* section.

You can create up to 22 subnet access rules, which will be enforced both on the ZoneDirector side (for tunneled/redirect traffic) and the AP side (for local-bridging traffic).

To create a guest access rule for a subnet:

- 1 Go to **Configure > Guest Access**.
- 2 **Edit** or create a new Guest Access Service.
- 3 Scroll down to the bottom and expand the **Restricted Subnet Access** section.
- 4 Click **Create New** to create a new subnet restriction. Text boxes appear under the table columns in which you can enter parameters that define the access rule.
- 5 Under **Description**, type a name or description for the access rule that you are creating.
- 6 Under **Type**, select **Deny** if this rule will prevent guest users from accessing certain subnets, or select **Allow** if this rule will allow them access.

- 7 Under **Destination Address**, type the IP address and subnet mask (format: A.B.C.D/M) on which you want to allow or deny users access.
- 8 If you want to allow or restrict subnet access based on the application, protocol, or destination port used, click the **Advanced Options** link, and then configure the settings.
- 9 Click **OK** to save the subnet access rule.

Repeat Steps 4 to 9 to create up to 22 subnet access rules.

Figure 201. The Restricted Subnet Access options

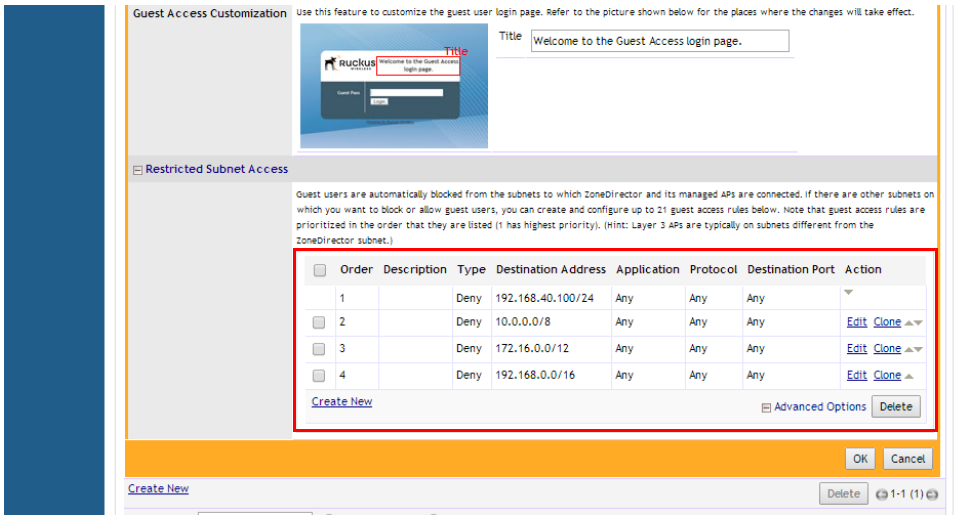

Creating a Guest WLAN

After you have created a guest access service, create a WLAN of the type “Guest Access.” This WLAN can be configured to allow access only to a specific set of resources - such as ZoneDirector’s Zero-IT activation address, from which users can then activate their devices to gain access to the secure internal WLANs.

To create a Guest WLAN:

- 1 Go to **Configure > WLANs**.
- 2 Under **WLANs**, click **Create New**. The *Create New* WLAN form appears.
- 3 Enter a **Name** (SSID) for this WLAN that will be easy for your guests to remember (e.g., “Guest WLAN”). The **Description** field is optional.

Creating a Guest WLAN

Configuring Guest Subnet Restrictions

- Under *Type*, select **Guest Access**.
- Since this is a Guest network, the only *Authentication Option* available is **Open**.
- Choose an *Encryption Method* that provides the best compromise between security and compatibility, based on the kinds of client devices that you expect your guests will use.
- Select a **Guest Access Service** from the list of services created on the *Configure > Guest Access* page.
- If you want your internal wireless traffic to have priority over guest traffic, set the *Priority* to **Low**.
- Under *Advanced Options*, select the options to enable for this WLAN. For more information on WLAN advanced options, see [Advanced Options](#).
 - Optionally, enable a **Grace Period** (disabled by default) and enter a value in minutes to allow disconnected users a grace period after disconnection, during which users will not need to re-authenticate.
- Click **OK** to save your changes.

Figure 202. Create a Guest Access WLAN

- General Options:** Name/ESSID* is set to 'Guest WLAN', and ESSID is set to 'Guest WLAN'. Description is empty.
- WLAN Usages:** Type is set to 'Guest Access (guest access policies and access control will be applied.)'. Other options include Standard Usage, Hotspot Service (WVSPF), Hotspot 2.0, and Autonomous.
- Authentication Options:** Method is set to 'Open'. Other options include 802.1x EAP, MAC Address, and 802.1x EAP + MAC Address. Fast BSS Transition is set to 'Enable 802.11r FT Roaming'.
- Encryption Options:** Method is set to 'None'. Other options include WPA2, WPA-Mixed, and WEP-64 (40 bit) and WEP-128 (104 bit).
- Options:** Guest Access Service is set to 'guest-service1'. Wireless Client Isolation is checked, with 'Isolate wireless client traffic from other clients on the same AP.' selected. Priority is set to 'High'.
- Advanced Options:** This section is expanded, showing 'No WhiteList' selected for the WhiteList dropdown.

The 'OK' and 'Cancel' buttons are visible at the bottom right of the form.

Using the BYOD Onboarding Portal

The Onboarding Portal feature provides a series of intuitive option screens allowing mobile users to choose whether to connect to a Guest WLAN or to self-configure their mobile devices to authenticate to an internal WLAN using Zero-IT activation.

To enable the Onboarding Portal for mobile devices:

- 1 Go to **Configure > Guest Access**.
- 2 Click **Edit** or **Create New** to configure a guest access service.
- 3 Enable the check box next to **Onboarding Portal** to enable Zero-IT device registration from the Guest Portal.
- 4 Select one of the following options to display when connecting to the Onboarding Portal:
 - Guest Pass + Device Registration: Show both buttons.
 - Device Registration: Show Zero-IT Device Registration button only.
- 5 If Guest Pass is enabled, configure Guest Pass options as described in [Working with Guest Passes](#).
- 6 Click **Apply**.

Figure 203. Enable Onboarding Portal

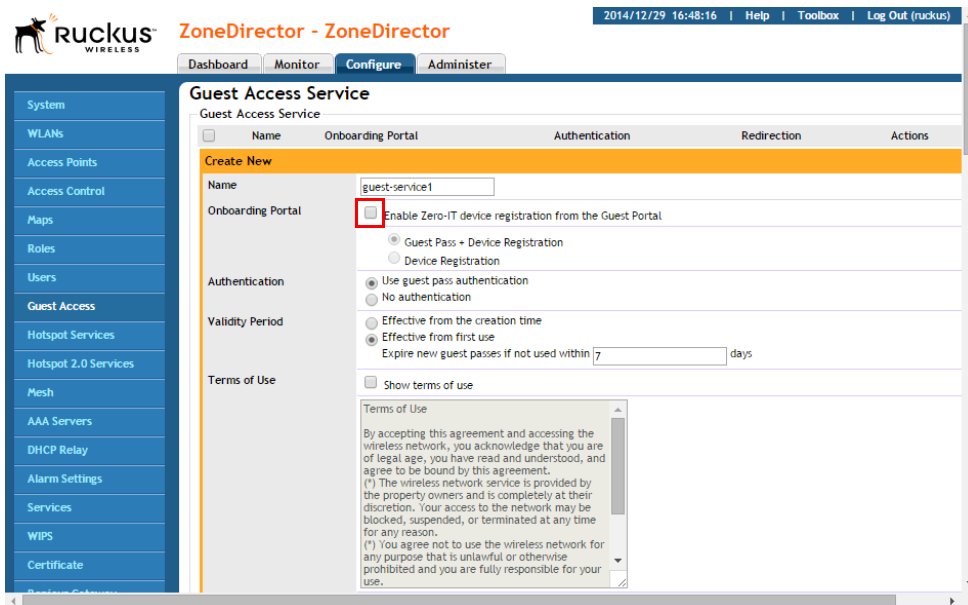

When a client connects to the Open Guest WLAN for the first time, the Ruckus Onboarding Portal page is displayed. The screen displays the following three options:

- Guest Access
- Register Device (download Zero-IT activation file)
- Both

Figure 204. The Onboarding Portal for mobile devices

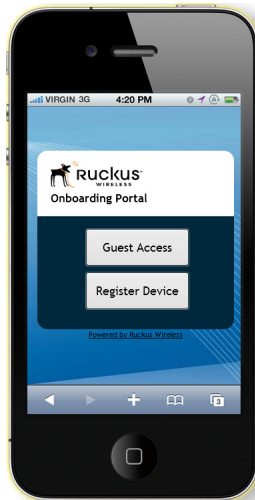

If the user clicks the **Guest Access** button, the process is the same as when connecting to a Guest WLAN and all settings on the Guest Access configuration page will be put into effect.

Figure 205. Guest Access welcome and terms of use screens

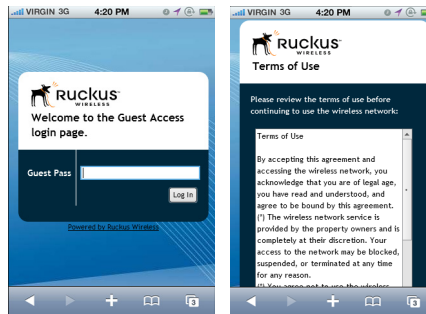

If the user clicks the **Register Device** button, the web page will be redirected to the WLAN Connection Activation page, from which the user can enter user name and password to activate this device. A Zero-IT activation file is generated for download once the client is registered with ZoneDirector.

Figure 206. Activate device using the WLAN Connection Activation screen, and download activation file

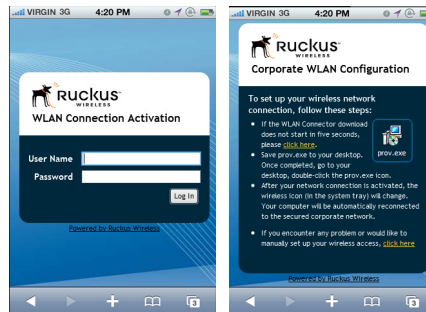

After running the downloaded Zero-IT file, the device will be configured with the settings to automatically connect to the secure internal/corporate WLAN.

NOTE: You may need to manually switch from the guest WLAN to the secure WLAN after activation (on some mobile devices).

NOTE: You may need to manually delete any previously installed Zero-IT activation files before a new one can be run. On some devices (including some Android versions), the activation file will not run if an older an existing package of the same name with a conflicting signature is already installed.

Working with Guest Passes

Guest passes are temporary privileges granted to guests to access your wireless LANs. ZoneDirector provides many options for customizing guest passes, controlling who is allowed to issue guest passes, and controlling the scope of access to be granted.

With Guest Pass authentication enabled, guests are required to enter a guest pass code when connecting to a guest WLAN. Temporary guest passes can be issued for single users, multiple users, one-time login, time-limited multiple logins for a single guest user, or can be configured so that a single guest pass can be shared by multiple users. Additionally, they can be batch generated if many short-term guest passes need to be created at once.

Guest passes can be delivered in any of the following ways:

- Printout
- Send SMS with guest credentials
- Send email with guest credentials

NOTE: To enable guest pass delivery via email or SMS, you must first configure an email server or an SMS delivery account (Twilio or Clickatell) from the Configure > System page.

NOTE: ZoneDirector 1200 can support up to 2,000 DPSK users and guest passes, and up to 2,000 concurrently connected clients. ZoneDirector 3000 can support up to 10,000 total DPSK users and guest passes, and up to 10,000 concurrently connected clients. ZoneDirector 5000 can support up to 20,000 guest passes and 10,000 DPSKs, and up to 20,000 concurrently connected clients. When the maximum number of users that ZoneDirector supports has been reached, additional clients attempting to connect will be refused.

Configuring Guest Pass Generation

By default, all authenticated users in the internal database with the Default role are allowed to generate guest passes. To authenticate guest pass generators using an external authentication server, do the following:

- 1 Go to **Configure > Guest Access**. The *Guest Access* page appears.
- 2 Scroll down to the *Guest Pass Generation* section.

- 3 In **Authentication Server**, select the authentication server that you want to use to authenticate users who want to generate guest passes.
 - If you configured an AAA server (RADIUS, Active Directory or LDAP) on the *Configure > AAA Servers* page and you want to use that server to authenticate users, select the server name from the drop-down menu. (See [Using an External Server for User Authentication](#).)
 - If you want to use ZoneDirector's internal database, select **Local Database**.
- 4 When you finish, click **Apply** to save your settings and make this new policy active.

NOTE: Remember to inform users that they can access the Guest Pass Generation page at `https://{zonedirector-hostname-or-ipaddress}/guestpass`. In the example [Figure 207](#), the Guest Pass Generation URL is `https://192.168.40.100/guestpass`.

Figure 207. The Guest Pass Generation users section on the Guest Pass page

- Guest Access Service:** A table with columns for Name, Onboarding Portal Authentication Redirection, and Actions. A row is visible with 'self-service-guest-access' set to 'false' and 'guestpass' as the intended page.
- Guest Pass Generation:** A section where 'Authenticated users can generate guest passes at the URL shown below.' The 'Guest Pass Generation URL' is set to 'https://192.168.40.100/guestpass', which is highlighted with a red box. The 'Authentication Server' is set to 'Local Database'.
- Guest Pass Printout Customization:** A section for editing email notifications, with a table listing printout templates in English and French.

A red line points from the text 'Guest Pass Generation URL' to the highlighted URL in the screenshot.

Controlling Guest Pass Generation Privileges

To disable the guest pass generation privilege granted to all basic “default” role users, follow these steps:

- 1 Go to **Configure > Roles**. When the *Roles and Policies* page appears, a table lists all existing roles, including “Default.”
- 2 Click **Edit** (in the “Default” role row).
- 3 In the *Policies* options, clear the **Allow Guest Pass Generation** check box.
- 4 Click **OK** to save your settings. Users with “default” roles no longer have guest pass generation privileges.

Creating a Guest Pass Generation User Role

To create a guest pass generator role that can be assigned to authorized users, follow these steps:

- 1 Go to **Configure > Roles**.
- 2 In the *Roles* table, click **Create New**.
- 3 When the *Create New* features appear, make these entries:
 - **Name:** Enter a name for this role (e.g., “Guest Pass Generator”).
 - **Description:** Enter a short description of this role's application.
 - **Group Attributes:** This field is only available if you choose Active Directory as your authentication server. Enter the Active Directory User Group names here. Active Directory users with the same group attributes are automatically mapped to this user role.
 - **Allow All WLANs:** You have two options: (1) allow all users with this role to connect to all WLANs, or (2) limit this role's users to specific WLANs, and then pick the WLANs they can connect to.

NOTE: When creating a guest pass generator Role, you must ensure that this Role is given access to the Guest WLAN. If you create a Role and allow guest pass generation, but do not allow the Role access the relevant WLAN, members of the “Guest Pass Generator” Role will still be unable to generate guest passes for the Guest WLAN.

- **Guest Pass:** If you want users with this role to have permission to generate guest passes, check this option.
- 4 Click **OK** to save your settings. This new role is ready for application to authorized users.

Figure 208. Create a guest pass generator Role

- Name:** Guest Pass Generator
- Description:** allows guest pass generation privileges
- Group Attributes:** (empty field)
- Policies:**
 - Allow All WLANs:** Allow access to all WLANs Specify WLAN access
 - WLANs:**
 - Ruckus-WPA2
 - DPSK WLAN
 - Guest WLAN
 - Search terms:** (empty field) Include all terms Include any of these terms
- Guest Pass:** Allow guest pass generation (highlighted with a red box)
- Administration:**
 - Allow ZoneDirector Administration
 - Super Admin (Perform all configuration and management tasks)
 - Operator Admin (Change settings affecting single AP's only)

Assigning a Pass Generator Role to a User Account

This procedure details the procedure for assigning a guest pass generator role to a user account.

- 1 Go to **Configure > Users**.
- 2 At the bottom of the *Internal User Database*, click **Create New**.
- 3 When the *Create New* form appears, fill in the text fields with the appropriate entries.
- 4 Open the **Role** menu and choose the assigned role for this user.

NOTE: You can edit an existing user account and reassign the guest pass generator role, if you prefer.

- 5 Click **OK** to save your settings. Be sure to communicate the role, user name and password to the appropriate end user.

Generating and Delivering a Single Guest Pass

You can provide the following instructions to users with guest pass generation privileges. A single guest pass can be used for one-time login, time-limited multiple logins for a single guest user, or can be configured so that a single guest pass can be shared by multiple users.

NOTE: The following procedure will guide you through generating and delivering a guest pass. For instructions on how to generate multiple guest passes, see [Generating and Printing Multiple Guest Passes at Once](#).

NOTE: If printing the guest pass, make sure that your computer is connected to a local or network printer before starting.

To generate a single guest pass:

- 1 On your computer, start your web browser.
- 2 In the address or location bar, type the URL of the ZoneDirector Guest Pass Generation page:
`https://{zonedirector-hostname-or-ipaddress}/guestpass`
- 3 In **User Name**, type your user name.
- 4 In **Password**, type your password.
- 5 Click **Log In**. The Guest Information page appears. On this page, you need to provide information about the guest user to enable ZoneDirector to generate the guest pass.

Figure 209. Creating a Guest Pass

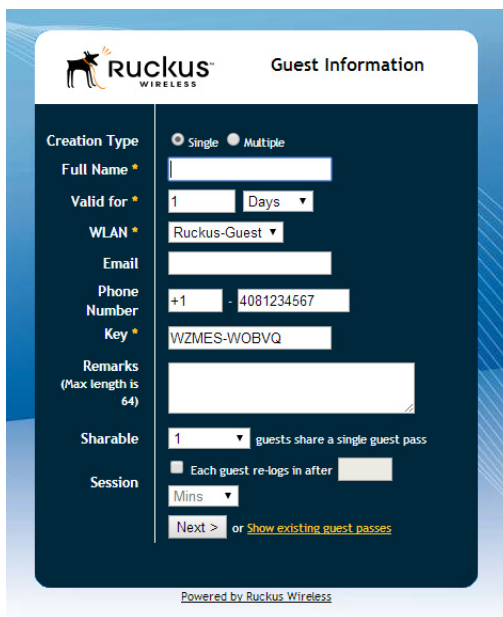

- Creation Type:** Radio buttons for 'Single' (selected) and 'Multiple'.
- Full Name *:** A text input field.
- Valid for *:** A numeric input field with '1' entered, followed by a 'Days' dropdown menu.
- WLAN *:** A dropdown menu with 'Ruckus-Guest' selected.
- Email:** A text input field.
- Phone Number:** A text input field with '+1' in a small box and '4081234567' in the main field.
- Key *:** A text input field with 'WZMES-WOBVQ' entered.
- Remarks (Max length is 64):** A large text area.
- Sharable:** A dropdown menu with '1' selected, followed by the text 'guests share a single guest pass'.
- Session:** A checkbox for 'Each guest re-logs in after' followed by a numeric input field and a 'Mins' dropdown menu.
- Navigation:** A 'Next >' button and a link for 'Show existing guest passes'.

At the bottom of the form, it says 'Powered by Ruckus Wireless'.

- 6 On the Guest Information page, fill in the following options:
 - **Creation Type:** Choose **Single** to generate a single guest pass. To generate multiple guest passes in batch, see [Generating and Printing Multiple Guest Passes at Once](#).
 - **Full Name:** Type the name of the guest user for whom you are generating the guest pass.
 - **Valid for:** Specify the time period when the guest pass will be valid. Do this by typing a number in the blank box, and then selecting a time unit (**Hours**, **Days** or **Weeks**).
 - **WLAN:** Select the WLAN for this guest (typically, a “guest” WLAN).
 - **Email** (optional): Enter the email address for this user.
 - **Phone Number** (optional): Enter a phone number for this user.
 - **Key:** Leave as is if you want to use the random key that ZoneDirector generated. If you want to use a key that is easy to remember, delete the random key, and then type a custom key. For example, if ZoneDirector

generated the random key `OVEGS-RZKKE`, you can change it to `joe-guest-key`. Customized keys must be between one and 16 ASCII characters.

NOTE: Each guest pass key must be unique and is distributed on all guest WLANs. Therefore, you cannot create the same guest pass for use on multiple WLANs.

- **Remarks** (optional): Type any notes or comments. For example, if the guest user is a visitor from a partner organization, you can type the name of the organization.
 - **Sharable:** Use this option to allow multiple users to share a single guest pass.
 - **Session:** Enable this check box and select a time increment after which guests will be required to log in again. If this feature is disabled, connected users will not be required to re-log in until the guest pass expires.
- 7 Click **Next**. The *Wireless Access Portal* page appears.
 - 8 Choose whether to activate this guest pass for either yourself or a guest, and click **Next**.
 - 9 The **Request a Guest Pass** page appears.
 - 10 Enter the guest **User Name** and **Password**, and click **Log In**.
 - 11 The **Guest Pass Generated** page appears. This page presents the guest pass code and a list of options for delivering this code to your guest(s). Options include **email** (if you configured an email address for the guest), **SMS** (if you configured a phone number for the guest) and **Print Instructions**.
 - 12 If you want to print out the guest access instructions, select the guest pass instructions that you want to print out from the drop-down menu. If you did not create custom guest pass printouts, select **Default**.
 - 13 Click **Print Instructions**. A new browser page appears and displays the guest pass instructions. At the same time, the Print dialog box appears.
 - 14 Select the printer that you want to use, and then click **OK** to print the guest pass instructions.

You have completed generating and delivering a guest pass for your guest user.

Figure 210. The Guest Pass Generated page

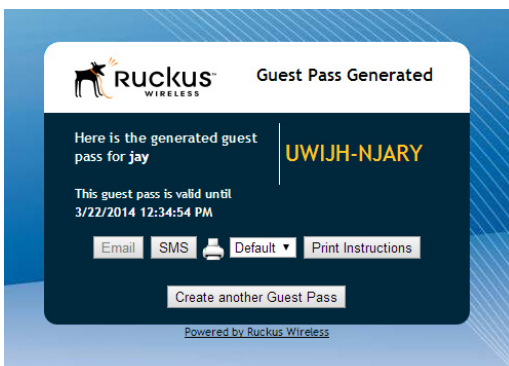
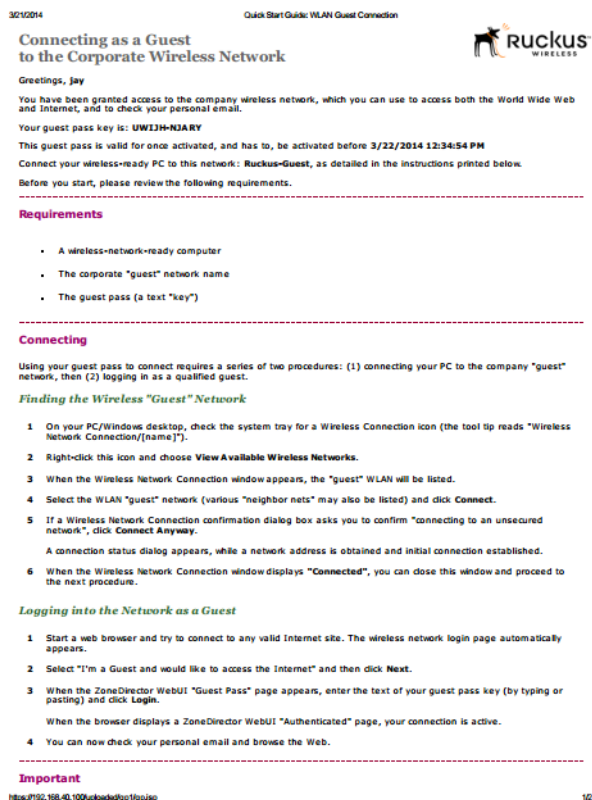

Figure 211. Sample guest pass printout

Generating and Printing Multiple Guest Passes at Once

You can provide the following instructions to users with guest pass generation privileges.

NOTE: The following procedure will guide you through generating and printing multiple guest passes. For instructions on how to generate a single guest pass, see [Generating and Delivering a Single Guest Pass](#).

NOTE: Before starting, make sure that your computer is connected to a local or network printer.

To generate and print multiple guest passes at the same time:

- 1 On your computer, start your web browser.
- 2 In the address or location bar, type the URL of the ZoneDirector Guest Pass Generation page:
`https://{zonedirector-hostname-or-ipaddress}/guestpass`
- 3 In **User Name**, type your user name.
- 4 In **Password**, type your password.
- 5 Click **Log In**. The Guest Information page appears. On this page, you need to provide information about the guest users to enable ZoneDirector to generate the guest passes.
- 6 On the Guest Information page, fill in the following options:
 - **Creation Type:** Click **Multiple**.
 - **Valid for:** Specify the time period during which the guest passes will be valid. Do this by typing a number in the blank box, and then selecting a time unit (Days, Hours, or Weeks).
 - **WLAN:** Select one of the existing WLANs with which the guest users will be allowed to associate.
 - **Number:** Select the number of guest passes that you want to generate. ZoneDirector will automatically populate the names of each user (`Batch-Guest-1`, `Batch-Guest-2`, and so on) to generate the guest passes.

NOTE: Each guest pass key must be unique and is distributed on all guest WLANs. Therefore, you cannot create the same guest pass for use on multiple WLANs.

- **Profile (*.csv):** If you have created a Guest Pass Profile (see [Creating a Guest Pass Profile](#)), use this option to import the file.
- **Sharable:** Configure this option if you want to allow multiple users to share a single guest pass (default: 1; not shared).
- **Session:** Enable this check box and select a time increment after which guests will be required to log in again. If this feature is disabled, connected users will not be required to re-log in until the guest pass expires.

Figure 212. Generating multiple guest passes at once

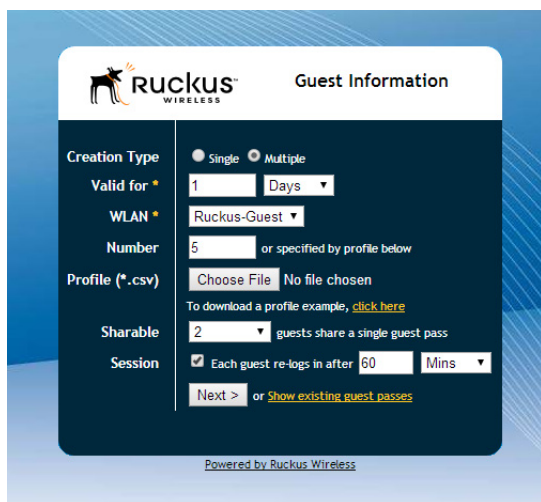

- Creation Type:** Radio buttons for 'Single' and 'Multiple'. 'Multiple' is selected.
- Valid for *:** A text input field containing '1' and a dropdown menu set to 'Days'.
- WLAN *:** A dropdown menu set to 'Ruckus-Guest'.
- Number:** A text input field containing '5' and the text 'or specified by profile below'.
- Profile (*.csv):** A 'Choose File' button and the text 'No file chosen'. Below this is a link: 'To download a profile example, [click here](#)'.
- Sharable:** A dropdown menu set to '2' and the text 'guests share a single guest pass'.
- Session:** A checked checkbox and the text 'Each guest re-logs in after' followed by a text input field containing '60' and a dropdown menu set to 'Mins'.
- Next >** button and a link: 'or [show existing guest passes](#)'.

At the bottom of the form, it says 'Powered by Ruckus Wireless'.

NOTE: If you want to be able to identify the guest pass users by their names (for monitoring or auditing purposes in a hotel setting, for example), click Choose File, and upload a guest pass profile instead. See [“Creating a Guest Pass Profile”](#) below for more information.

- 7 Click **Next**. The Guest Pass Generated page appears, displaying the guest pass user names and expiration dates.
- 8 In **Select a template for Guest Pass instructions**, select the guest pass instructions that you want to print out. If you did not create custom guest pass printouts, select **Default**.
- 9 Print the instructions for a single guest pass or print all of them.
 - To print instructions for all guest passes, click **Print All Instructions**.

- To print instructions for a single guest pass, click the **Print** link that is in the same row as the guest pass for which you want to print instructions.

A new browser page appears and displays the guest pass instructions. At the same time, the Print dialog box appears.

- 10 Select the printer that you want to use, and then click **OK** to print the guest pass instructions.

You have completed generating and printing guest passes for your guest users. If you want to save a record of the batch guest passes that you have generated, click the **here** link in “Click *here* to download the generated Guest Passes record,” and then download and save the CSV file to your computer.

Creating a Guest Pass Profile

- 1 Log in to the guest pass generation page. Refer to steps 2 to 5 in “[Generating and Printing Multiple Guest Passes at Once](#)” above for instructions.
- 2 In *Creation Type*, click **Multiple**.
- 3 Click the **click here** link in *To download a profile sample*, [click here](#).
- 4 Save the sample guest pass profile (in CSV format) to your computer.
- 5 Using a spreadsheet application, open the CSV file and edit the guest pass profile by filling out the following columns:
 - *#Guest Name*: Type the name of the guest user (one name per row).
 - *Remarks*: (Optional) Type any note or remarks about the guest pass.
 - *Key*: Type a guest pass key consisting of 1-16 alphanumeric characters. If you want ZoneDirector to generate the guest pass key automatically, leave this column blank.
- 6 Go back to the *Guest Information* page, and then complete steps 6 to 10 in “[Generating and Printing Multiple Guest Passes at Once](#)” above to upload the guest pass profile and generate multiple guest passes.

Monitoring Generated Guest Passes

Once you have generated a pass for a guest, you can monitor and, if necessary, remove it.

- 1 Go to **Monitor > Generated Guest Passes**.
- 2 View generated guest passes.
- 3 To remove a guest pass, select the check box for the guest pass, and click the **Delete** button. Click **Delete All** to delete all generated guest passes at once.

Figure 213. Viewing generated Guest Passes

ZoneDirector - ZoneDirector

2014/03/21 12:49:50 | Help | Toolbox | Log Out (ruckus)

Dashboard | Monitor | Configure | Administer

Generated Guest Passes

These tables list the generated guest passes. You can review the guest passes generated for your users. You may also remove them if necessary.

<input type="checkbox"/>	Guest Name	Role	Key	Email	Phone Number	Remarks	Create Time	Expires	Re-auth	Creator	Shared Number	WLAN
<input type="checkbox"/>	jay	Default	EBGND-SPSYB		+14081234567		2014/03/21 12:25:09	2014/03/22 12:25:09	1	guest1	1	Ruckus-Guest
<input type="checkbox"/>	jay	Default	YAEKX-WJQSI		+14081234567		2014/03/21 12:32:01	2014/03/22 12:32:01	1	guest1	1	Ruckus-Guest
<input type="checkbox"/>	jay	Default	UWLJH-NJARY		+14081234567		2014/03/21 12:34:54	2014/03/22 12:34:54	1	guest1	1	Ruckus-Guest

Search terms Include all terms Include any of these terms 1-3 (3)

Customizing the Guest Login Page

You can customize the guest user login page, to display your corporate logo and to note helpful instructions, along with a “Welcome” title.

If you want to include a logo, you will need to prepare a web-ready graphic file, in one of three acceptable formats (.JPG, .GIF or .PNG). Make sure that the logo file *does not exceed* the following:

- Length: Two inches on any side
- File size: 20kB

To customize the guest login page

- 1 Go to **Configure > Guest Access**. Edit or create a new Guest Access Policy.
- 2 Scroll down to the *Web Portal Logo* section.
- 3 If your logo is ready for use, click **Browse** to open a dialog box that you can use to import the logo file. (ZoneDirector will notify you if the file is too large.)
- 4 Scroll down to the *Guest Access Customization* section.
- 5 (Optional) Delete the text in the Title field and type a short descriptive title or “welcome” message.
- 6 Click **OK** to save your settings.

Figure 214. The Guest Access Customization options

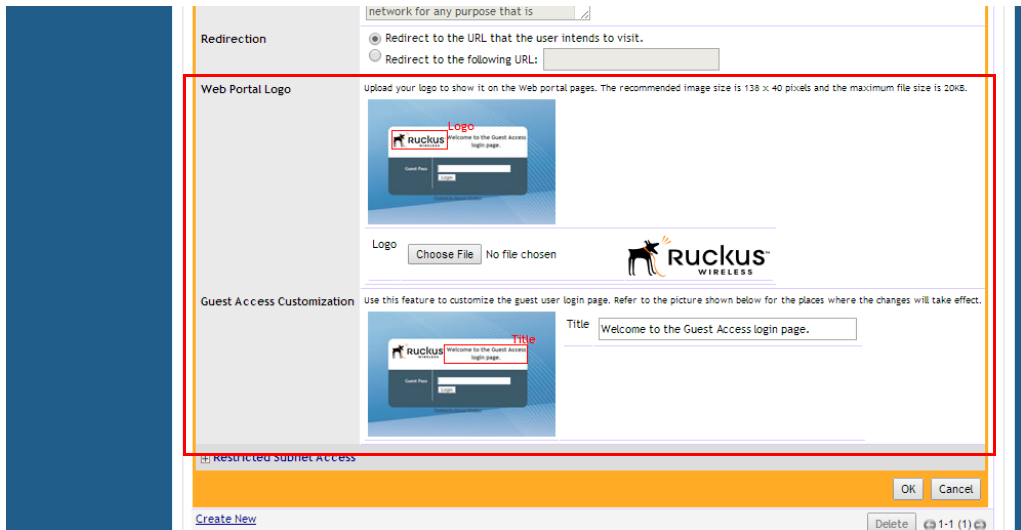

Creating a Custom Guest Pass Printout

The guest pass printout is a printable HTML page that contains instructions for the guest pass user on how to connect to the wireless network successfully. The authenticated user who is generating the guest pass will need to print out this HTML page and provide it to the guest pass user. A guest pass in English is included by default.

As administrator, you can create custom guest pass printouts. For example, if your organization receives visitors who speak different languages, you can create guest pass printouts in other languages.

To create a custom guest pass printout:

- 1 Go to **Configure > Guest Access**.
- 2 Scroll down to the *Guest Pass Printout Customization* section.
- 3 Click the **click here** link under the *Guest Pass Printout Customization* section title to download the sample guest pass printout (in HTML format). Save the HTML file to your computer.
- 4 Using a text or HTML editor, customize the guest pass printout. Note that only ASCII characters can be used. You can do any or all of the following:
 - Reword the instructions
 - Translate the instructions to another language

- Customize the HTML formatting

The guest pass printout contains several tokens or variables that are substituted with actual data when the guest pass is generated. When you customize the guest pass printout, make sure that these tokens are not deleted. For more information on these tokens, see [Guest Pass Printout Tokens](#).

- 5 Go back to the Guest Pass Printout Customization section, and then click **Create New**. The Create New form appears.
- 6 In **Name**, type a name for the guest pass printout that you are creating. For example, if this guest pass printout is in Spanish, you can type *Spanish*.
- 7 In **Description** (optional), add a brief description of the guest pass printout.
- 8 Click **Browse**, select the HTML file that you customized earlier, and then click **Open**. ZoneDirector copies the HTML file to its database.
- 9 Click **Import** to save the HTML file to the ZoneDirector database.

You have completed creating a custom guest pass printout. When users generate a guest pass, the custom printout that you created will appear as one of the options that they can print (see [Figure 210](#)).

Guest Pass Printout Tokens

[Table 32](#) lists the tokens that are used in the guest pass printout. Make sure that they are not accidentally deleted when you customize the guest pass printout.

Table 32. Tokens that you can use in the guest pass printout

Token	Description
{GP_GUEST_NAME}	Guest pass user name.
{GP_GUEST_KEY}	Guest pass key.
{GP_IF_EFFECTIVE_FROM_CREATION_TIME}	If you set the validity period of guest passes to Effective from the creation time (in the Guest Pass Generation section), this token shows when the guest pass was created and when it will expire.

Token	Description
{GP_ELSEIF_EFFECTIVE_FROM_FIRST_USE}	If you set the validity period of guest passes to Effective from first use (in the Guest Pass Generation section), this token shows the number of days during which the guest pass will be valid after activation. It also shows the date and time when the guest pass will expire if not activated.
{GP_ENDIF_EFFECTIVE}	This token is used in conjunction with either the {GP_ELSEIF_EFFECTIVE_FROM_FIRST_USE} or {GP_ENDIF_EFFECTIVE} token.
{GP_VALID_DAYS}	Number of days for which the guest pass is valid.
{GP_VALID_TIME}	Date and time when the guest pass expires.
{GP_GUEST_WLAN}	Name of WLAN that the guest user can access.

Delivering Guest Passes via Email

NOTE: Email delivery requires that the SMTP settings on the Configure > System page are first configured to allow ZoneDirector to use the configured email server to deliver guest passes.

To customize the content of the email message used to deliver the guest pass code, use the following procedure:

- 1 On the **Configure > Guest Access** page, locate the **Customize the Email Content** section.
- 2 Customize the message in the text box and click **Apply** to save your changes.

Figure 215. Customize the email content

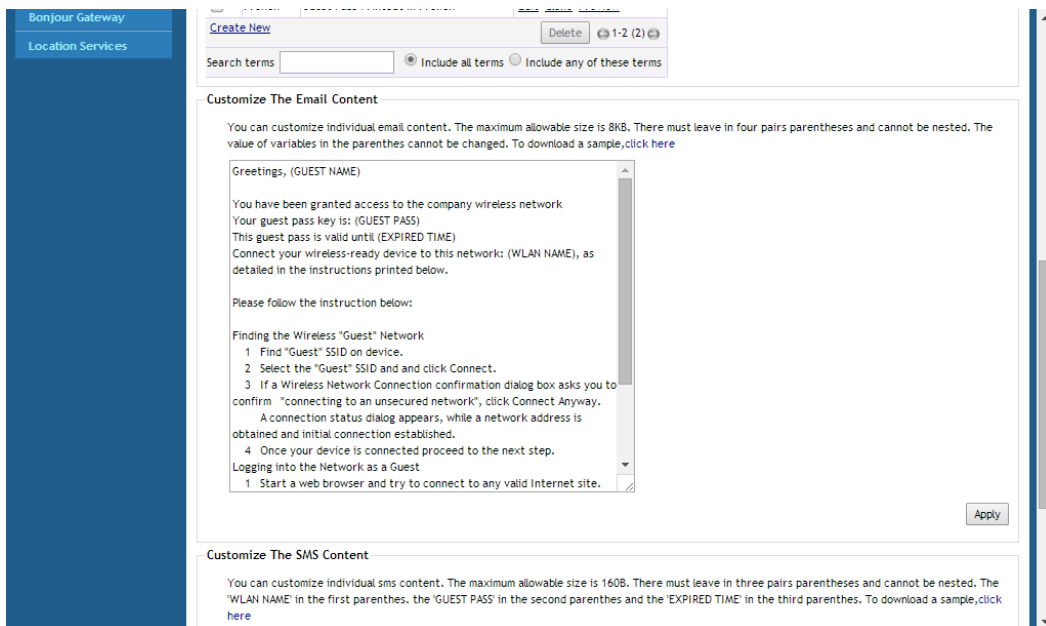

Delivering Guest Passes via SMS

NOTE: SMS delivery requires that the SMS settings on the **Configure > System** page are first configured to allow ZoneDirector to use the configured Twilio or Clickatell account to deliver guest passes.

To customize the content of the SMS message used to deliver the guest pass code, use the following procedure:

- 1 On the **Configure > Guest Access** page, locate the **Customize the SMS Content** section.
- 2 Customize the message in the text box and click **Apply** to save your changes.

Figure 216. Customize the SMS content

A connection status dialog appears, while a network address is obtained and initial connection established.

4 Once your device is connected proceed to the next step.
Logging into the Network as a Guest

1 Start a web browser and try to connect to any valid Internet site.

Apply

Customize The SMS Content.

You can customize individual sms content. The maximum allowable size is 1608. There must leave in three pairs parentheses and cannot be nested. The 'WLAN NAME' in the first parentheses, the 'GUEST PASS' in the second parentheses and the 'EXPIRED TIME' in the third parentheses. To download a sample, [click here](#)

SSID: (WLAN NAME)
Passcode: (GUEST PASS)
Expires on (EXPIRED TIME)

Apply

NOTE: For more information on Captive Portal redirection for Hotspot, Web Auth and Guest Access WLANs, see [“Captive Portal Redirect on Initial Browser HTTPS Request”](#).

Working with Guest Passes

Delivering Guest Passes via SMS

Deploying a Smart Mesh Network

9

In this chapter:

- [Overview of Smart Mesh Networking](#)
- [Smart Mesh Networking Terms](#)
- [Supported Mesh Topologies](#)
- [Deploying a Wireless Mesh via ZoneDirector](#)
- [Understanding Mesh-related AP Statuses](#)
- [Using the ZoneFlex LEDs to Determine the Mesh Status](#)
- [Using Action Icons to Configure and Troubleshoot APs in a Mesh](#)
- [Setting Mesh Uplinks Manually](#)
- [Troubleshooting Isolated Mesh APs](#)
- [Best Practices and Recommendations](#)

Overview of Smart Mesh Networking

A Smart Mesh network is a peer-to-peer, multi-hop wireless network wherein participant nodes cooperate to route packets. In a Ruckus wireless mesh network, the routing nodes (that is, the Ruckus Wireless APs forming the network), or “mesh nodes,” form the network's backbone. Clients (for example, laptops and other mobile devices) connect to the mesh nodes and use the backbone to communicate with one another, and, if permitted, with nodes on the Internet. The mesh network enables clients to reach other systems by creating a path that 'hops' between nodes.

Smart Mesh networking offers many advantages:

- Smart Mesh networks are self-healing: If any one of the nodes fails, the nodes note the blockage and re-route data.
- Smart Mesh networks are self-organizing: When a new node appears, it becomes assimilated into the mesh network.

In the Ruckus Wireless Smart Mesh network, all traffic going through the mesh links is encrypted. A passphrase is shared between mesh nodes to securely pass traffic.

When deployed as a mesh network, Ruckus Wireless APs communicate with ZoneDirector through a wired LAN connection or through wireless LAN connection with other Ruckus Wireless access points.

NOTE: For best practices and recommendations on planning and deploying a Ruckus Wireless Smart Mesh network, refer to [Choosing the Right AP Model for Your Mesh Network](#).

Smart Mesh Networking Terms

Before you begin deploying your Smart Mesh network, Ruckus Wireless recommends getting familiar with the following terms that are used in this document to describe wireless mesh networks.

Table 33. Mesh networking terms

Term	Definition
Mesh Node	A Ruckus Wireless ZoneFlex AP with mesh capability enabled.
Root AP (RAP)	A mesh node that communicates with ZoneDirector through its Ethernet (that is, wired) interface.

Term	Definition
Mesh AP (MAP)	A mesh node that communicates with ZoneDirector through its wireless interface.
Ethernet-Linked Mesh AP (eMAP)	An eMAP is a mesh node that is connected to its uplink AP through a wired Ethernet cable, rather than wirelessly. eMAP nodes are used to bridge wireless LAN segments together.
Mesh Tree	Each Mesh AP can have exactly one uplink to a Root AP or another Mesh AP, and each Root AP or Mesh AP can have multiple Mesh APs connected to it, resulting in a tree-like topology. A single ZoneDirector can manage more than one mesh tree. There is no limit on the number of mesh trees per ZoneDirector. For example, a ZoneDirector 1106 can manage 1 mesh tree of 6 APs, 2 mesh trees of 3 APs each, or 3 mesh trees of 2 APs each.
Hop	The number of wireless mesh links a data packet takes from one Mesh AP to the Root AP. For example, if the Root AP is the uplink of Mesh AP 1, then Mesh AP 1 is <i>one</i> hop away from the Root AP. In the same scenario, if Mesh AP 1 is the uplink of Mesh AP 2, then Mesh AP 2 is <i>two</i> hops away from the Root AP. A maximum of 8 hops is supported.

Supported Mesh Topologies

Smart Mesh networks can be deployed in three types of topologies:

- [Standard Topology](#)
- [Wireless Bridge Topology](#)
- [Hybrid Mesh Topology](#)

Standard Topology

The standard Smart Mesh topology consists of ZoneDirector and a number of Root APs and Mesh APs. In this topology, ZoneDirector and the upstream router are connected to the same wired LAN segment. You can extend the reach of your wireless network by forming and connecting multiple mesh trees (see [Figure 217](#)) to the wired LAN segment. In this topology, all APs connected to the wired LAN are considered “Root APs,” and any AP not connected to the wired LAN is considered a “Mesh AP.”

Figure 217. Mesh - standard topology

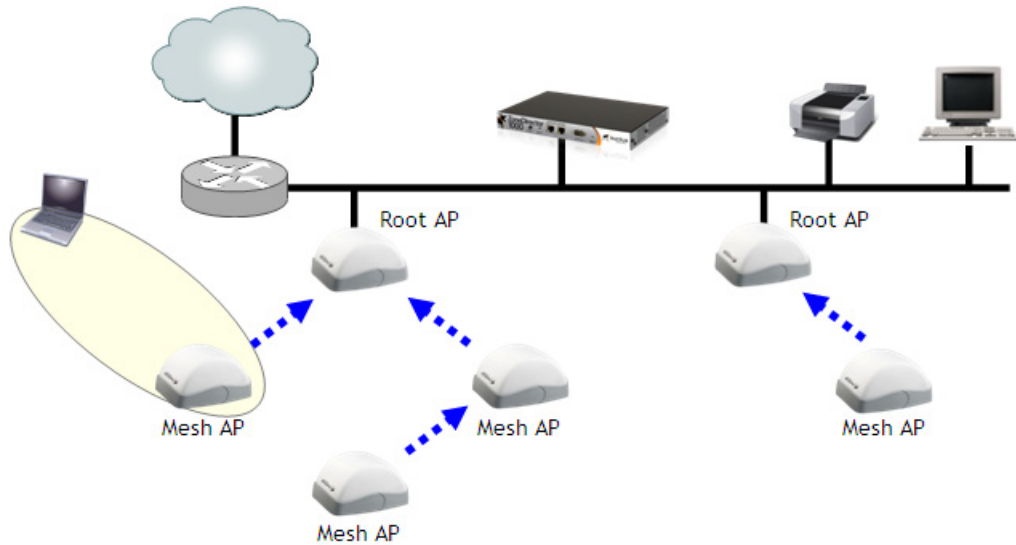

Wireless Bridge Topology

If you need to bridge isolated wired LAN segments, you can set up a mesh network using the wireless bridge topology. In this topology, ZoneDirector and the upstream router are on the primary wired LAN segment, and another isolated wired segment exists that needs to be bridged to the primary LAN segment. You can bridge these two wired LAN segments by forming a wireless mesh link between the two wired segments, as shown in [Figure 218](#) below.

Figure 218. Mesh - wireless bridge topology

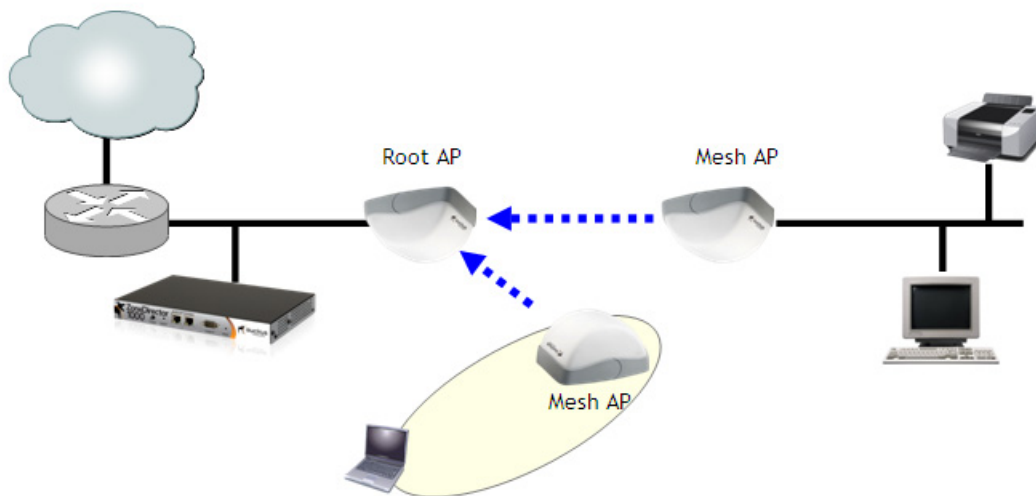

Hybrid Mesh Topology

A third type of network topology can be configured using the Hybrid Mesh concept. Ethernet-connected Mesh APs (eMAP) enable the extension of wireless mesh functionality to a wired LAN segment. An eMAP is a special kind of Mesh AP that uses a wired Ethernet link as its uplink rather than wireless. An eMAP is not considered a Root AP, despite the fact that it discovers ZoneDirector through its Ethernet port.

Multiple eMAPs can be connected to a single Mesh AP to, for example, bridge a wired LAN segment inside a building to a wireless mesh outdoors.

In designing a mesh network, connecting an eMAP to a Mesh AP extends the Smart Mesh network without expending a wireless hop, and can be set on a different channel to take advantage of spectrum reuse.

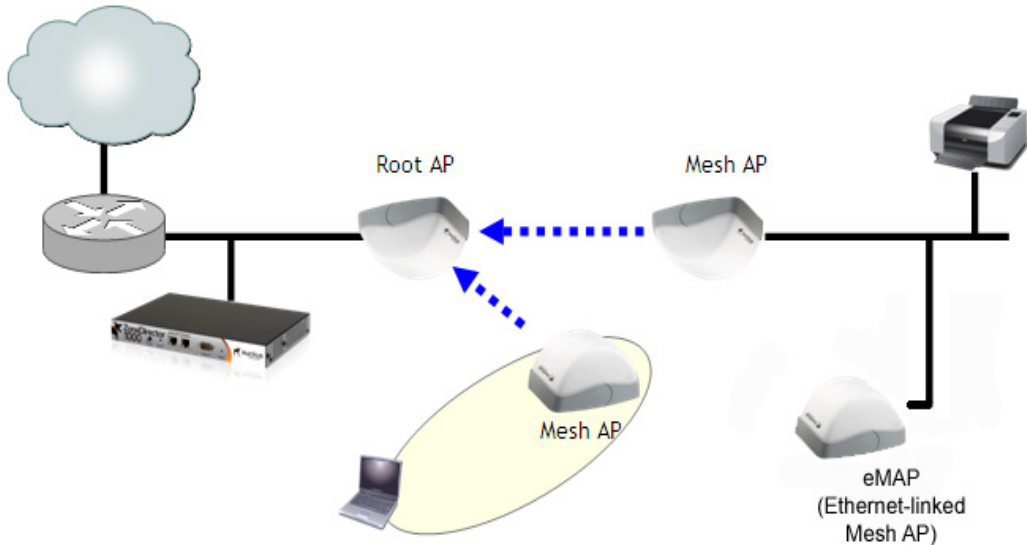
Figure 219. eMAP - Hybrid Mesh topology

Use the **Monitor > Mesh** page to see a tree diagram of your Smart Mesh network.

Icon	Meaning
	Root AP (RAP)
	Mesh AP (MAP)
	eMesh AP (eMAP)

You can also view the role of any AP in your mesh network from the **Monitor > Access Points** page or from the **Mesh Topology** widget on the Dashboard.

Deploying a Wireless Mesh via ZoneDirector

Deploying a wireless mesh via ZoneDirector involves the following steps:

- [Step 1: Prepare for Wireless Mesh Deployment](#)
- [Step 2: Enable Mesh Capability on ZoneDirector](#)
- [Step 3: Provision and Deploy Mesh Nodes](#)
- [Step 4: Verify That the Wireless Mesh Network Is Up](#)

Step 1: Prepare for Wireless Mesh Deployment

Before starting with your wireless mesh deployment, Ruckus Wireless recommends performing a number of tasks that can help ensure a smooth deployment.

- Ensure that the APs that will form the mesh are of the same radio type.
 - Single band APs can only mesh with other single band APs.
 - Dual band APs can only mesh with other dual band 11n/11ac APs.
- Plan Your Wireless Mesh Network - Survey your deployment site, decide on the number of APs that you will deploy (including the number of Root APs and Mesh APs), and then create a simple sketch of where you will deploy each Root AP and Mesh AP. Remember that Root APs need to be connected to ZoneDirector via their Ethernet ports. Make sure that the Root AP locations can be wired easily, if cabling is not yet available.
- Make Sure That Your Access Points Support Mesh Networking - Verify that the access points that you are planning to include in your wireless mesh network all provide mesh capability.
- Enable Auto Approval - If you do not want to have to manually approve the join requests from each mesh AP when they start forming the wireless mesh, you can enable Auto Approval. For instructions on how to enable Auto Approval, see [Adding New Access Points to the Network](#).

Step 2: Enable Mesh Capability on ZoneDirector

If you did not enable mesh capability on ZoneDirector when you completed the Setup Wizard, you can enable it on the Configure > Mesh screen.

Figure 220. Enable Mesh in Configure > Mesh

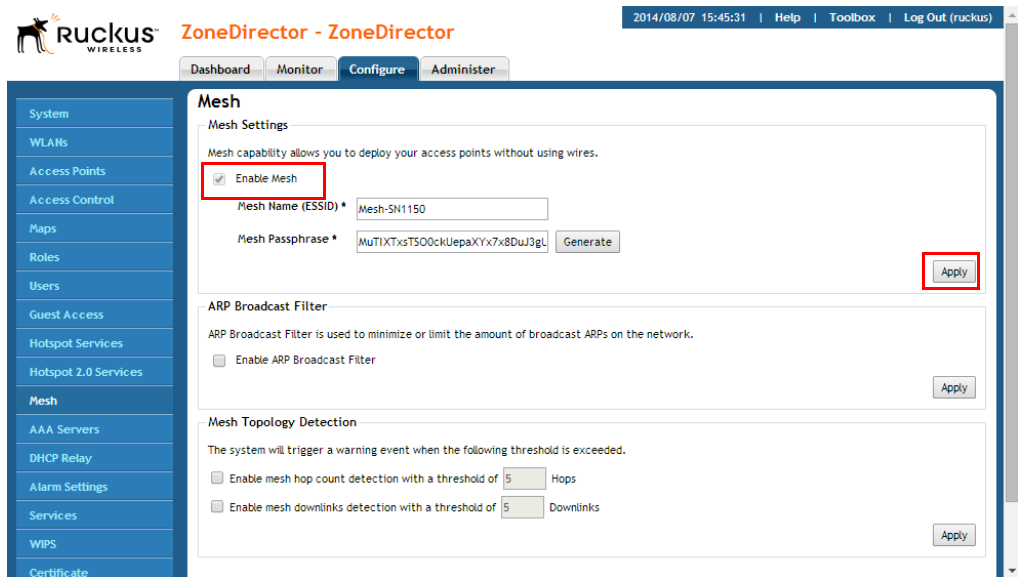

To enable mesh capability:

- 1 Log into the ZoneDirector web interface.
- 2 Click the **Configure** tab.
- 3 On the menu, click **Mesh**.
- 4 Under *Mesh Settings*, select the **Enable Mesh** check box.

NOTE: You cannot disable Smart Mesh once you enable it. This is by design, to prevent isolating nodes. If you want to disable Smart Mesh once it has been enabled, you will have to factory reset ZoneDirector, or disable mesh for each AP, as described in [Managing Access Points Individually](#).

- 5 In **Mesh Name (ESSID)**, type a name for the mesh network. Alternatively, do nothing to accept the default mesh name that ZoneDirector has generated.
- 6 In **Mesh Passphrase**, type a passphrase that contains at least 12 characters. This passphrase will be used by ZoneDirector to secure the traffic between Mesh APs. Alternatively, click Generate to generate a random passphrase with 32 characters or more.
- 7 In the *Mesh Settings* section, click **Apply** to save your settings and enable Smart Mesh.

You have completed enabling mesh capability on ZoneDirector. You can now start provisioning and deploying the APs that you want to be part of your wireless mesh network.

Optional Mesh Configuration Features

The following settings are disabled by default and are not necessary for standard mesh configuration. These settings can be used to fine-tune your mesh network to prevent issues such as excessive broadcast ARP (Address Resolution Protocol) requests, traffic looping and excessive number of mesh hops.

- **ARP Broadcast Filter:** The ARP Broadcast filter is designed to reduce IPv4 Address Resolution Protocol (ARP) and IPv6 Neighbor Discovery Protocol (NDP) broadcasts over the air. Once enabled, access points will sniff ARP/NDP responses and maintain a table of IP addresses to MAC address entries. When the AP receives an ARP/NDP broadcast request from a known host, the AP converts the broadcast request packet into a unicast request by replacing the broadcast address with the MAC address. If the AP receives a request from an unknown host, it forwards the request at the rate limit specified in the [Packet Inspection Filter](#).
- **Mesh Topology Detection:** Set the number of mesh hops and mesh downlinks after which ZoneDirector should trigger warning messages.

Step 3: Provision and Deploy Mesh Nodes

In this step, you will connect each AP to the same wired network as ZoneDirector to provision it with mesh-related settings. After you complete provisioning an AP, you must reboot it for the mesh-related settings to take effect.

To provision and deploy a mesh node:

- 1 Using one of the AP's Ethernet ports, connect it to the same wired network to which ZoneDirector is connected, and then power it on. The AP detects ZoneDirector and sends a join request.
- 2 If Auto Approval is enabled, continue to Step 3. If Auto Approval is disabled, log into ZoneDirector, check the list of currently active access points for the AP that you are attempting to provision, and then click the corresponding **Allow** link to approve the join request. For detailed procedures on approving join requests, see [Verifying/Approving New APs](#).
- 3 After the AP has been provisioned, disconnect it from the wired network, unplug the power cable, and then move the device to its deployment location.

- If you want the AP to be a Root AP, reconnect it to the wired network using one of its Ethernet ports, and then power it on. When the AP detects ZoneDirector again through its Ethernet port, it will set itself as a Root AP, and then it will start accepting mesh association requests from Mesh APs.
- If you want the AP to be a Mesh AP, power it on but do not reconnect it to the wired network. When it does not detect ZoneDirector through its Ethernet port within 90 seconds, it will search for other Root APs or Mesh APs and, once mesh neighbor relationships are established, form a mesh tree.

NOTE: After an AP in its factory default state has been provisioned, you need to reboot it to enable mesh capability.

NOTE: If you are located in the United States and have a DFS-capable AP that is expected to serve as a Root AP (or eMAP), with a non-DFS-capable Mesh AP as its downlink, you will need to set the channel for the Root AP to one of the non-DFS channels. Specifically, choose one of the following channels: 36, 40, 44, 48, 149, 153, 157, 161, 165. This is due to the DFS-capable AP's ability to use more channels than the non-DFS-capable AP, which could result in the RAP choosing a channel that is not available to the MAP. Alternatively, go to **Configure > System > Country Code**, and set the Channel Optimization setting to "Optimize for Compatibility."

Repeat Steps 1 to 3 for each AP that you want to be part of your wireless mesh network. After you complete provisioning and deploying all mesh nodes, verify that the wireless mesh has been set up successfully.

Step 4: Verify That the Wireless Mesh Network Is Up

After you complete deploying all mesh nodes to their locations on the network, you can check the Map View on the ZoneDirector web interface to verify that mesh associations have been established and mesh trees formed.

- 1 On the ZoneDirector web interface, click the **Monitor** tab, and then click **Map View** on the menu. The Map View appears and shows the mesh nodes that are currently active. (See [Importing a Map View Floorplan Image](#) for instructions on importing a map.)
- 2 Check if all the mesh nodes that you have provisioned and deployed appear on the Map View.

- Verify that a mesh network has been formed by checking if dotted lines appear between the mesh nodes. These dotted lines identify the neighbor relationships that have been established in the current mesh network.

NOTE: If your mesh spans multiple ZoneDirectors, it is possible for a node to be associated to a different ZoneDirector than its parent or children.

Figure 221. Dotted lines indicate that these APs are part of the wireless mesh network

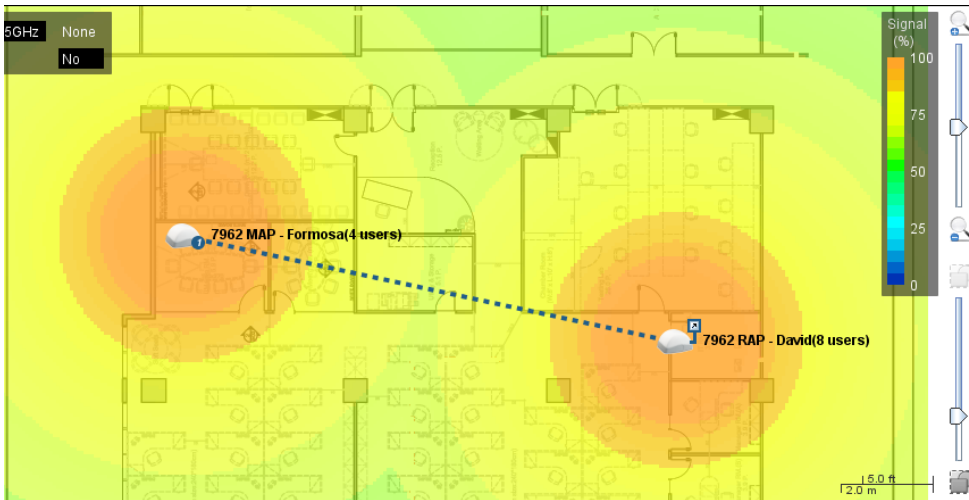

The symbols next to the AP icons indicate whether the AP is a Root AP, Mesh AP or eMAP. Refer to the following table:

	An AP with the upward pointing arrow is a Root AP.
	An AP with a number in a circle is a Mesh AP. The number indicates the number of hops from the mesh AP to the Root AP.
	An AP with a dimmed blue square indicates that it is a Root AP without any active downlinks.
	An AP with a red square is an Ethernet-Linked Mesh AP (eMAP).

	<p>An AP with an X icon is disconnected.</p>
---	--

Understanding Mesh-related AP Statuses

In addition to using the Map View to monitor the status of the mesh network, you can also check the Access Points page on the Monitor tab for mesh-related AP statuses. The table below lists all possible AP statuses that are related to mesh networking, including any actions that you may need to perform to resolve mesh-related issues.

Status	Description	Recommended Action
Connected	AP is connected to ZoneDirector, but mesh is disabled	If mesh is enabled on the AP, you may need to reboot it to activate the mesh.
Connected (Root AP)	AP is connected to ZoneDirector via its Ethernet port	
Connected (Mesh AP, n hops)	AP is connected to ZoneDirector via its wireless interface and is n hops away from the Root AP.	
Connected (eMesh AP, n hops)	AP is connected to ZoneDirector via its Ethernet port, but acts as a Mesh AP using another Mesh AP as its uplink.	
Isolated Mesh AP	AP is disconnected from the ZoneDirector mesh	<ul style="list-style-type: none"> • The AP may be configured incorrectly. Verify that the mesh SSID and passphrase configured on the AP are correct. • If Uplink Selection is set to Manual, the uplink AP specified for this AP may be off or unavailable.

Using the ZoneFlex LEDs to Determine the Mesh Status

In addition to checking the mesh status of ZoneFlex APs from the ZoneDirector web interface, you can also check the LEDs on the APs. The LED behaviors that indicate the AP's mesh status vary depending whether the AP is a single-band or a dual-band model.

On Single-band ZoneFlex APs

On single-band ZoneFlex APs (for example, ZoneFlex 7321, 7341, 7343, 7352), the two LEDs that indicate the mesh status are:

- WLAN (Wireless Device Association) LED - Indicates downlink status and client association status
- AIR (Signal/Air Quality) LED - Indicates uplink status and the quality of the wireless signal to the uplink AP

WLAN LED

When Smart Mesh is enabled, the behavior of the WLAN LED indicates downlink status. Refer to the table below for a complete list of possible LED colors and behaviors for Root APs and Mesh APs, and the mesh status that they indicate.

LED Color/Behavior	Root AP / Mesh AP / eMAP
Solid green	No mesh downlink, and; At least one client is associated with the AP
Solid amber (not available on some models)	No mesh downlink, and; No client is associated with the AP
Fast blinking green	At least one mesh downlink exists, and; At least one client is associated with the AP
Slow blinking green	At least one mesh downlink exists, and; No client is associated with the AP

Signal/Air Quality LED

LED Color/Behavior	Root AP / eMAP	Mesh AP
Solid green	N/A	<ul style="list-style-type: none"> Connected to a Root AP or another Mesh AP Signal quality is good
Fast blinking green	N/A	<ul style="list-style-type: none"> Connected to a Root AP or another Mesh AP Signal quality is fair or poor
Slow blinking green	N/A	The AP is searching for an uplink
Off	This is a Root AP or eMAP	N/A

On Dual-band ZoneFlex APs

NOTE: On dual-band ZoneFlex APs, mesh networking is enabled only on the 5 GHz radio.

Refer to the following sections for information on how to check these dual-band APs for their mesh status.

Outdoor ZoneFlex APs

On outdoor ZoneFlex 7762 and 7782 series APs, the **STATUS** LED indicates the AP's mesh status. See the table below for more information.

LED Color/Behavior	Description
Solid green	<ul style="list-style-type: none"> This is a Root AP or eMAP, or; This is a Mesh AP and is connected to a Root AP with good signal
Fast blinking green	<ul style="list-style-type: none"> This is a Mesh AP, and; The Root AP signal is fair
Slow blinking green	<ul style="list-style-type: none"> This is a Mesh AP that is currently searching for a Root AP, or; This AP is currently searching for ZoneDirector

Indoor Dual Band APs

On dual band ZoneFlex indoor APs, the 5G LED indicates the AP's mesh status. See the table below for more information.

LED Color/Behavior	Root AP / eMAP	Mesh AP
Fast blinking green	No Mesh AP is connected	Disconnected from the Root AP
Solid green	<ul style="list-style-type: none"> At least one Mesh AP is connected Signal quality is good 	<ul style="list-style-type: none"> Connected to a Root AP Signal quality is good
Solid amber	<ul style="list-style-type: none"> At least one Mesh AP is connected Signal quality is fair 	<ul style="list-style-type: none"> Connected to a Root AP Signal quality is fair

Using Action Icons to Configure and Troubleshoot APs in a Mesh

The following action icons are used to perform configuration and troubleshooting tasks on the respective AP. The icons are displayed next to APs in the *Currently Managed APs* table on the *Dashboard*. Some of the same action icons are also available on other pages including *Monitor > Access Points* and *Monitor > Mesh*.

Table 34. Action icons

Icon	Icon Name	Action
	System Info	Generate a log file (support.txt) containing system information on this AP.
	Configure	Go to the Configure > Access Points page and edit the configuration settings for this AP.
	Mesh View	Open a "Mesh View" screen with this AP highlighted in a Mesh tree that also shows the uplink and downlink APs connected to this AP.
	SpeedFlex	Launch the SpeedFlex performance test tool to measure uplink/downlink speeds to/from this AP.
	Troubleshoot	Troubleshoot connectivity issues using Ping and Traceroute.
	Restart	Initiate a reboot of this AP.

Setting Mesh Uplinks Manually

On Dual-band ZoneFlex APs

Icon	Icon Name	Action
	Recover	Recover an isolated Mesh AP.
	Allow	Allow this AP to be managed by ZoneDirector. This icon will only appear if you have disabled automatic approval under "Access Point Policies" on the Configure > Access Points page.
	RF Info	Generates a log file called <i>info.txt</i> , containing radio frequency data that can be used for troubleshooting the RF environment.

Setting Mesh Uplinks Manually

In a wireless mesh network, the default behavior of Mesh APs is to connect automatically to a mesh node (either Mesh AP or Root AP) that provides the highest throughput. This automatic connection is called *Smart Uplink Selection*.

If you want to shape your mesh network or force a certain topology, you will need to disable Smart Uplink Selection and manually set the mesh nodes to which an AP can connect. Note that in most situations, Ruckus Wireless recommends against manually changing the roles of APs in a mesh, because it can result in isolated Mesh APs.

Figure 222. Setting Uplink Selection to Manual

Advanced Options

Mesh Mode

- Auto (Mesh role is automatically assigned)
- Root AP (Only runs as a root AP)
- Mesh AP (Only runs as a mesh AP)
- Disable

Uplink Selection

- Smart (Mesh APs will automatically select the best uplink)
- Manual (Only selected APs can be used for uplink)

- 00:24:82:3f:14:60 (802.11a/n) - Signal=99%
- 04:4f:aa:0c:b1:00 (7962 - RAP, 802.11a/n) - Signal=59%

[Show All APs](#)

Model Specific Control

Status LEDs

- Override Group Config Disable Status LEDs

Port Setting

- Override Group Config

CAUTION! Do not manually set a Mesh AP as a Root AP. Only APs that are connected to ZoneDirector via Ethernet (and on the same LAN segment) should be configured as Root APs. Mis-configuring a Mesh AP or an eMAP as a Root AP can cause the AP to become isolated, or, in the case of eMAP, can result in a network loop.

To set the mesh uplink for an AP manually:

- 1 On the ZoneDirector web interface, click the **Configure** tab.
- 2 On the menu, click **Access Points**.
- 3 In the Access Points table, find the AP you want to restrict, and click **Edit** under the Actions column. The editing form appears below your selection.
- 4 Under *Advanced Options > Uplink Selection*, select the **Manual** radio button. The other APs in the mesh appear below the selection.
- 5 Select the check box for each AP that the current AP can use as uplink.

NOTE: If you set Uplink Selection for an AP to Manual and the uplink AP that you selected is off or unavailable, the AP status on the Monitor > Access Points page will appear as *Isolated Mesh AP*.

- 6 Click **OK** to save your settings.

Troubleshooting Isolated Mesh APs

Isolated Mesh APs are those that were once managed by ZoneDirector but are now unreachable. They are up and running and constantly searching for mesh uplinks, but are unable to connect to any root AP. You can check if you have any isolated mesh APs on the network by checking the Monitor > Access Points page.

NOTE: A mesh network is dynamic in nature. Before attempting to resolve any mesh-related issue, please wait 15 minutes to allow the mesh network to stabilize. Some mesh-related issues are automatically resolved once the mesh network stabilizes.

Understanding Isolated Mesh AP Statuses

There are five possible reasons for a mesh AP to become isolated. The table below lists all possible Isolated Mesh AP statuses that may appear on the Monitor > Access Points page, and provides possible reasons for the isolation and the recommended steps for resolving the issue.

Status	Possible Reason
No APs in manual uplink selection	You have set uplink selection to Manual, but none of the uplink APs you specified is available or reachable. To resolve this, go to the Configure > Access Points page on the ZoneDirector web interface, and then click SmartSelection.
No APs within hop-limit	The AP cannot find other APs within the internally defined limit to the number of hops. The hop limit mechanism helps ensure that mesh APs maintain reasonable network performance. To resolve this, add additional Root APs near this isolated Mesh AP.
Searching for uplinks	The AP is still searching for uplinks. This is usually a temporary state and is typically resolved automatically within 15 minutes as the mesh network stabilizes. If there is a significant number of APs on the network, it might take longer for the AP to resolve this.

Status	Possible Reason
Config error	<p>The AP attempted to establish the mesh uplink but was unsuccessful. If you recently updated the mesh SSID and passphrase, it is likely that your changes have not propagated correctly to this AP (for example, the AP was offline when you updated the mesh SSID and passphrase).</p> <p>To resolve this, follow the instructions in Recovering an Isolated Mesh AP.</p>
No APs with matching radio type	<p>The AP is unable to find an uplink AP with the same radio type. Ruckus Wireless Smart Mesh APs must use the same radio type to be able connect to each other via the mesh network. For example, an 802.11n Mesh AP will only connect to another 802.11n AP, and an 802.11b/g Mesh AP will only connect to another 802.11b/g AP.</p> <p>To resolve this, place additional wired APs or Mesh APs that use the same radio type near this AP.</p>

Recovering an Isolated Mesh AP

When a Mesh AP becomes isolated, it begins broadcasting a recovery SSID (named *“island- <last 6 digits of AP’s MAC address>”*), which you can use to connect directly to the AP and make configuration changes. Note that this SSID is not bridged to the local network for security reasons.

To perform these procedures, you will need:

- A notebook computer with wireless capability.
- The current ZoneDirector mesh configuration (steps for obtaining this information are provided below).
- An SSH client, such as PuTTY or OpenSSH.
- A text editor such as Notepad.

Step 1: Obtain the Mesh SSID and Passphrase

- 1 On the ZoneDirector web interface, click the **Configure** tab, and then click **Mesh** on the menu.

- 2 Under *Mesh Settings*, copy the contents of the **Mesh Name** and **Mesh Passphrase** fields into a text editor.

Figure 223. The Mesh Name and Mesh Passphrase you will use to configure the AP

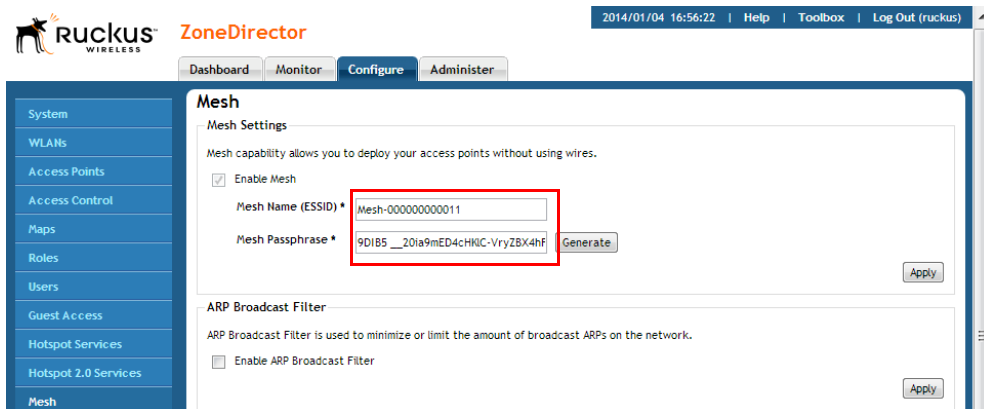

Step 2: Ensure that the AP's Mesh Mode is set to Auto

- 1 Go to **Configure > Access Points** and click the **Edit** link next to the AP you want to recover.
- 2 Under *Advanced Options > Mesh Mode*, select **Auto** and click **OK**.

Step 3: Locate the AP's Mesh Recovery SSID

- 1 In your notebook's wireless connection list, locate the Mesh recovery SSID. The SSID will be named "island-xxxxxx" (where xxxxxx is the last 6 digits of the AP's MAC address).
- 2 Connect to this WLAN using WPA and the passphrase `ruckus-<admin password>`. (The admin password is the same as that used to log into ZoneDirector.)
- 3 You can now access the AP's web interface by entering the AP's recovery IP address `169.254.1.1` in the browser.

Note that because the AP is still in ZoneDirector-managed state, you cannot make configuration changes via the web interface. Therefore you will need to proceed to the next step and connect to the AP's CLI to make changes.

Step 4: Connect to the AP and update its Mesh settings

- 1 Launch your SSH client and enter the IP address `169.254.1.1`.

- 2 Log into the AP via SSH using the same user name and password that you use to log into the ZoneDirector web interface.
- 3 Enter the command `set meshcfg ssid <current_ssid>`, where `current_ssid` is the SSID that the mesh network is currently using.
- 4 Enter the command `set meshcfg passphrase <current_passphrase>`, where `current_passphrase` is the passphrase that the mesh network is currently using.

NOTE: To paste text into PuTTY, press `ctrl+v` to paste, then click the right mouse button.

- 5 Enter the command `set mesh auto`.
- 6 If there are multiple ZoneDirectors on the network, you may need to specify which ZoneDirector the AP should connect to, using the command `set director ip <ZoneDirector's IP address>`.
- 7 If a management VLAN is used for ZoneDirector-AP management traffic, enter the following command: `set ipaddr wan vlan <vlan ID>`.
- 8 Enter the command `reboot` to restart the AP with the new configuration changes.
- 9 Close the SSH client.

You have completed recovering the isolated mesh AP. You should be able to manage this AP again shortly. Please wait at least 15 minutes (to allow the mesh network to stabilize), and then try managing this AP again via ZoneDirector.

Best Practices and Recommendations

For recommendations and best practices in planning and deploying a Ruckus Wireless Smart Mesh network, refer to [Smart Mesh Networking Best Practices](#).

Best Practices and Recommendations

Recovering an Isolated Mesh AP

Setting Administrator Preferences

10

In this chapter:

- [Changing the ZoneDirector Administrator User Name and Password](#)
- [Changing the Web Interface Display Language](#)
- [Upgrading ZoneDirector and ZoneFlex APs](#)
- [Working with Backup Files](#)
- [Restoring ZoneDirector to Default Factory Settings](#)
- [Working with SSL Certificates](#)
- [Using an External Server for Administrator Authentication](#)
- [Upgrading the License](#)

Changing the ZoneDirector Administrator User Name and Password

You should change your ZoneDirector administrator login password on a monthly basis, but the administrator user name should be changed only if necessary.

NOTE: If authentication with an external server is enabled and the *Fallback to admin name/password if failed* check box is disabled, you will be unable to edit the user name and password. To edit the user name and password:

1. Select the **Fallback to admin name/password if failed** check box to enable the user name and password boxes.
2. Change the user name and password.
3. Clear the **Fallback to admin name/password if failed** check box.
4. Click **Apply** to save your changes.

To edit or replace the current name or password:

- 1 Go to **Administer > Preferences**.
- 2 When the *Preferences* page appears, you have the following options under *Administrator Name/Password*:
 - **Authenticate using the admin name and password:** The default option, should be enabled if you are not using an external server for administrator authentication.
 - **Authenticate with Auth server:** Select an authentication server from the list, if you have configured one on the *Configure > AAA Servers* page.
 - **Fallback to admin name/password if failed:** Enable this check box to ensure you will be able to log in when the AAA server is unreachable.
 - **Admin Name:** Delete the text in this field and type the new administrator account name (used solely to log into ZoneDirector via the web interface).
 - **Password/Confirm Password:** Delete the text in both fields and type the same text for a new password.
- 3 Click **Apply** to save your settings. The changes go into effect immediately.

Figure 224. The Preferences page

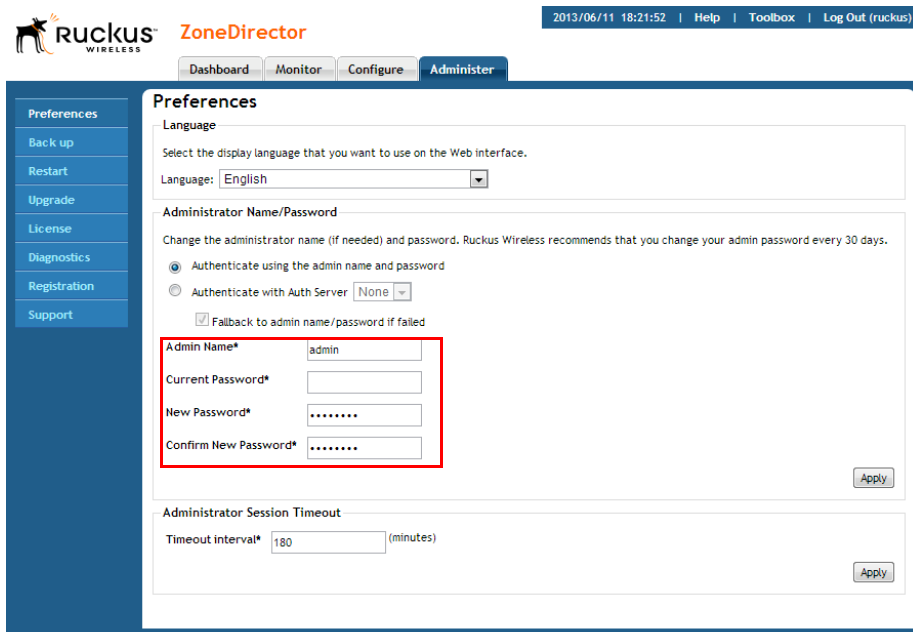

Setting Administrator Login Session Timeout

By default, administrators logged into the web interface are automatically logged out after 30 minutes of inactivity. This timeout can be configured with a value between 1 and 1440 minutes (24 hours). To change the admin idle timeout period, enter a new value in **Administer > Preferences > Timeout interval** and click **Apply**.

Changing the Web Interface Display Language

Depending on your preferences, you can change the language in which the web interface is displayed in your web browser. The default is English.

This change only affects how the web interface appears, and does not modify either OS/system or browser settings (which are managed through other processes).

- 1 Go to **Administer > Preferences**.
- 2 When the *Preferences* page appears, choose your preferred language from the Language drop-down menu.

NOTE: This only affects how the ZoneDirector web interface appears, and does not modify either the operating system or web browser settings.

3 Click **Apply** to save your settings. The changes go into effect immediately.

Upgrading ZoneDirector and ZoneFlex APs

Check the Ruckus Wireless Support web site on a regular basis for updates that can be applied to your Ruckus Wireless network devices — to ZoneDirector and all your ZoneFlex APs. After downloading any update package to a convenient folder on your administrative PC, you can complete the network upgrade (of both ZoneDirector and APs) by following the steps detailed below.

NOTE: Upgrading ZoneDirector and the APs will temporarily disconnect them (and any associated clients) from the network. To minimize network disruption, Ruckus Wireless recommends performing the upgrade procedure at an off-peak time.

NOTE: If ZoneDirector is running a software version earlier than version 9.9 and you want to upgrade to version 9.12, you will need to upgrade to version 9.9 first, and then upgrade to version 9.12. If you try to upgrade directly to 9.12 from a version earlier than 9.10, the upgrade will fail (see *ZoneDirector Release 9.12 Release Notes* for more information).

- 1 Go to **Administer > Upgrade**.
- 2 Under the *Software Upgrade* section, click **Browse**. The Browse dialog box appears.
- 3 Browse to the location where you saved the upgrade package, and then click **Open**.
- 4 When the upgrade file name appears in the text field, the **Browse** button becomes the **Upgrade** button.
- 5 Click **Upgrade**.

ZoneDirector will automatically log you out of the web interface, run the upgrade, and then restart itself. When the upgrade process is complete, the Status LED on ZoneDirector is steadily lit. You may now log back into the web interface as Administrator.

NOTE: The full network upgrade is successive in sequence. After ZoneDirector is upgraded, it will contact each active AP, upgrade it, and then restore it to service.

NOTE: The AP uses FTP to download firmware updates from ZoneDirector. If you have an access control list (ACL) or firewall between ZoneDirector and the AP, make sure that FTP traffic is allowed to ensure that the AP can successfully download the firmware update.

Figure 225. The Upgrade page

Performing an Upgrade with Smart Redundancy

If you have two ZoneDirectors in a Smart Redundancy configuration, the procedure is similar. Note however, that the active and standby ZoneDirectors will reverse roles during an upgrade.

To upgrade both ZoneDirectors in a Smart Redundancy configuration:

- 1 Log in to the *active* ZoneDirector or the shared Management Interface.

NOTE: Do not attempt to manually upgrade the standby ZoneDirector first, followed by the active unit. If you do this, some configuration options may get lost during the upgrade process. Be sure to begin the upgrade process from either the active ZoneDirector's web interface or the shared Management interface.

- 2 Go to **Administer > Upgrade**.
- 3 Under the *Software Upgrade* section, click **Browse**. The Browse dialog box appears.

- 4 Browse to the location where you saved the upgrade package, and then click **Open**.
- 5 When the upgrade file name appears in the text field, the **Browse** button becomes the **Upgrade** button.
- 6 Click **Upgrade**. The backup ZoneDirector is upgraded first.
- 7 When the backup ZoneDirector upgrade is complete, the backup ZoneDirector reboots and becomes active (begins accepting AP requests), while the original active ZoneDirector enters backup state and begins its own upgrade process.
- 8 All APs are now associated to the original backup ZoneDirector (which is now the active ZoneDirector), and begin upgrading AP firmware to the new version.
- 9 Each AP reboots after upgrading.

Working with Backup Files

After you have set up and configured your Ruckus wireless network, you may want to back up the full configuration. The resulting archive can be used to restore your ZoneDirector and network. And, whenever you make additions or changes to the setup, you can create new backup files at that time, too.

Backing Up a Network Configuration

- 1 Go to **Administer > Backup**.
- 2 Under the *Backup Configuration* sections, click **Back Up**. The *File Download* dialog box appears.
- 3 Click **Save**.
- 4 When the *Save As* dialog box appears, enter a name for this archive file, pick a destination folder, then click **Save**.

NOTE: Ruckus Wireless recommends adding the firmware version number to the backup file name so that you can easily identify which backup files were created on which firmware version. By default only the backup date is included in the file name.

- 5 Make sure the filename ends in a “.bak” extension.
- 6 When the *Download Complete* dialog box appears, click **Close**.

Figure 226. The Back Up Configuration option

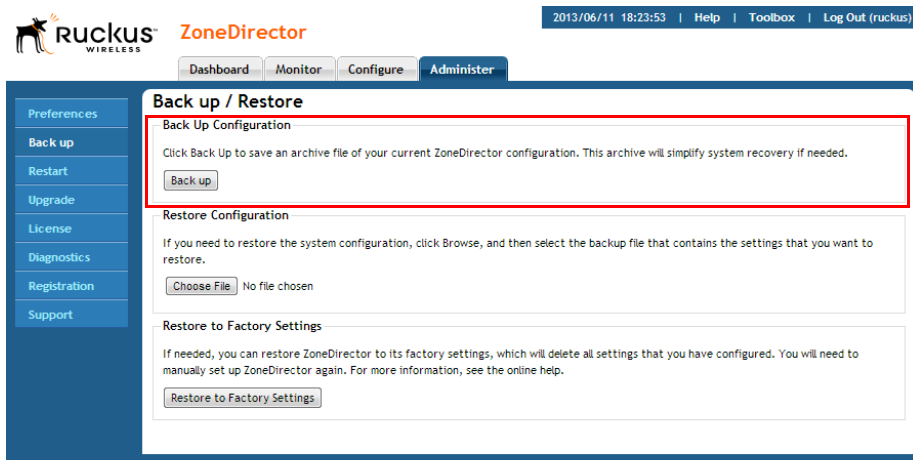

Restoring Archived Settings to ZoneDirector

NOTE: Restoring a backup file will automatically reboot ZoneDirector and all APs that are currently associated with it. Users associated with these APs will be temporarily disconnected; wireless access will be restored automatically after ZoneDirector and the APs have completed booting up.

- 1 Go to **Administer > Backup**.
- 2 Under *Restore Configuration*, click **Browse**.
- 3 Locate a previously saved backup file, select the file, and then click **Open**.
- 4 Three restore options appear:
 - *Restore everything*: Select this option if you want the device to use all the settings configured in the backup file (including the IP address, wireless settings, access control lists, AP and WLAN group configurations, etc.).

NOTE: If you use the **Restore everything** option to restore settings from one ZoneDirector unit to another, note that wireless clients reporting to the AP managed by the first ZoneDirector unit will need to go through Zero-IT activation again to obtain new client certificates. Zero-IT activation is enabled by default, therefore no manual configuration is required from you.

- *Restore everything, except system name and IP address settings (for failover deployment at the same site):* Select this option to import settings saved from a primary to a backup ZoneDirector for Smart Redundancy deployment.

NOTE: In addition to system name and IP address, this option restores everything except for the following configuration settings: 1.) VLAN settings. 2.) Management IP address and VLAN settings. 3.) Smart Redundancy settings. 4.) DHCP server settings. 5.) Session timeout. 6.) Limited ZD Discovery and Management VLAN settings in Access Point Policies.

- *Restore only WLAN settings, access control list, roles, and users (use this as a template for different sites):* Select this option if you want to use the backup file as a configuration template.

5 Click the **Restore** button.

ZoneDirector restores the backup file. During this process, ZoneDirector automatically logs you out of the web interface. When the restore process is complete, ZoneDirector automatically restarts and your wireless network will be ready for use again.

Figure 227. Select the restore level for restoring from a backup file

- Back Up Configuration:** A section with a 'Back up' button and a description: 'Click Back Up to save an archive file of your current ZoneDirector configuration. This archive will simplify system recovery if needed.'
- Restore Configuration:** A section with a description: 'If you need to restore the system configuration, click Browse, and then select the backup file that contains the settings that you want to restore. ZoneDirector_db_010414_17_07_9_8_build_104.bak (86704 bytes). Choose a restore type:'. It contains three radio button options:
 - Restore everything.
 - Restore everything, except system name and IP address settings (for failover deployment at the same site).
 - Restore only WLAN settings, access control list, roles, and users (use this as a template for different sites).Below these options are 'Restore' and 'Cancel' buttons.
- Restore to Factory Settings:** A section with a description: 'If needed, you can restore ZoneDirector to its factory settings, which will delete all settings that you have configured. You will need to manually set up ZoneDirector again. For more information, see the online help.' Below this is a 'Restore to Factory Settings' button.

Restoring AP Configuration Settings Only

You can also restore previously saved access point configurations from a backup file without restoring any other ZoneDirector configuration settings. This feature can be useful in deploying N+1 redundancy. For example, if three ZoneDirector 1200 controllers are deployed in different locations and with one ZoneDirector 3000 serving as a backup, you can use this feature to export AP lists from the three ZD1200s and import them one by one into the ZD3000. For more information on N+1 redundancy deployment, see [Using Limited ZD Discovery for N+1 Redundancy](#).

To restore an AP list from a backup file without altering ZoneDirector settings:

- 1 Go to **Configure > Access Points**.
- 2 Under the *Access Points* table, click the **Browse** button near the line that begins “*If you need to import the APs configuration...*”.
- 3 Browse to a previously saved backup file, select the file and click **Open**. The page refreshes and the name of the backup file you selected is displayed, along with the option to either import this file and reboot, or import this file and continue importing additional files before reboot.
 - To import this file only, select *Import this backup file and then reboot*. ZoneDirector will reboot after loading your AP list.
 - To import this file and continue importing AP lists from other backup files, select *Import this backup file and additional backup file(s)*. Then click **Import**. When the import is complete, you will be prompted to import AP configurations from additional backup files.
- 4 When finished, click **Import**. ZoneDirector will import all AP configurations from any backup files selected and reboot automatically. You must wait for the reboot process to complete before being able to log back into ZoneDirector.
- 5 When the reboot process is complete, the restored APs appear in the Access Points table at the top of the page.

Figure 228. Importing AP lists only from a backup file

Restoring ZoneDirector to Default Factory Settings

In certain extreme conditions, you may want to re-initialize ZoneDirector and reset it to factory default state. In this state, the network is almost ready for use, but all your user/guest/log and other records, accounts and preference configurations would need to be manually reconfigured.

CAUTION! Resetting ZoneDirector to factory default settings will erase all configuration changes that you made, except for AP licenses and SSL certificates.

NOTE: When this procedure is complete, you will need to redo a complete setup. If ZoneDirector is on a live network, a new IP address may be assigned to the system. In this case, the system can be discovered by a UPnP client application, such as Windows "My Network Places." If there is no DHCP server on the connected network, the system's default IP address is 192.168.0.2 with subnet mask 255.255.255.0.

NOTE: A complete set of instructions is available in the *ZoneDirector Quick Start Guide* (QSG). Before restoring ZoneDirector to factory default settings, you should open and print out the QSG pages. You can follow those instructions to set up ZoneDirector after restoring factory defaults.

To reset your ZoneDirector to factory default settings:

- 1 Go to **Administer > Backup**.
- 2 When the *Backup/Restore* page appears, look for **Restore Factory Settings**, and click the button.
- 3 Owing to the drastic effect of this operation, one or more confirmation dialog boxes will appear. Click **OK** to confirm this operation.
- 4 When this process begins, you will be logged out of the web interface.
- 5 When the reset is complete, the Status LED is blinking green, indicating that the system is in the “factory default” state. After you complete the Setup Wizard, the Status LED will be steady green.

Figure 229. The Restore to Factory Settings section

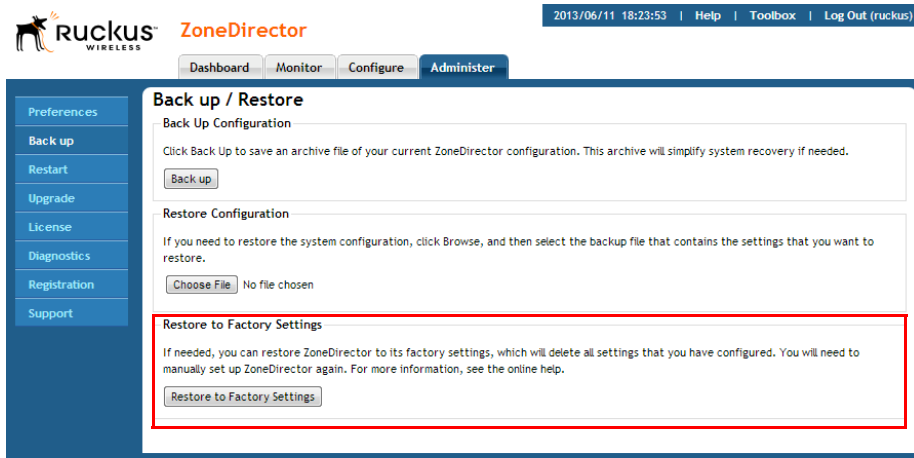

Alternate Factory Default Reset Method

If you are unable to complete a software-based resetting of ZoneDirector, you can do the following “hard” restore:

NOTE: Do not disconnect ZoneDirector from its power source until this procedure is complete.

- 1 Locate the **Reset** pin hole on the front panel of ZoneDirector.
 - 2 Insert a straightened paper clip in the hole and press for at least 5 seconds.
- After the reset is complete, the Status LED blinks red, then blinks green, indicating that the system is in factory default state.

After you complete the Setup Wizard, the Status LED will be steady green.

Working with SSL Certificates

SSL certificates enable device or user identification, as well as secure communications. ZoneDirector captive portal services and the web UI use an SSL certificate when establishing HTTPS connections.

The default SSL certificate that is installed on the ZoneDirector is self-signed and therefore not trusted by any web browser. This is the reason why the SSL security warnings appear when establishing an HTTPS connection to the ZoneDirector.

To eliminate the security warnings, administrators may purchase a trusted SSL certificate from a public Certificate Authority (CA) such as VeriSign and install it on the ZoneDirector.

Basic Certificate Installation

The certificate installation process is as follows:

- Generate a Certificate Signing Request (CSR) with the required requester information.
- Submit the CSR to a public CA for signing.
- Receive a signed certificate from the CA.
- Import the signed certificate into ZoneDirector.

Generating a Certificate Signing Request

If you do not have an existing SSL certificate, you will need to create a certificate signing request (CSR) file and send it to a certificate authority (CA) to purchase an SSL certificate. The ZoneDirector web interface provides a form that you can use to create the CSR file. Fields with an asterisk (*) are required entries. Those without an asterisk are optional.

The *Configure > Certificate* form allows you to perform the following actions:

- Generate a certificate signing request.
- Import a signed certificate.
- View the currently installed certificate.
- Advanced Options link displays additional options
 - Restore the default private key and certificate.
 - Backup private key and certificate.
 - Generate a new private key.

To create a certificate request file (CSR):

- 1 Go to **Configure > Certificate**.
- 2 In the *Generate a Request* section, complete the following options:
 - *Common Name**: Enter ZoneDirector's Fully Qualified Domain Name (FQDN). Typically, this will be "zonedirector.[your company].com". You can also enter ZoneDirector's IP address (e.g., "192.168.0.2"), or a familiar name by which the ZoneDirector will be accessed in your browser (e.g., by device name such as "ZoneDirector").

NOTE: Ruckus Wireless recommends using the FQDN as the *Common Name* if possible. If your network does not have a DNS server, you may use ZoneDirector's IP address instead. However, note that some CA's may not allow this.

- If you wish to access ZoneDirector from a public network via the internet you must use a Fully Qualified Domain Name (FQDN).
- In all cases when using a familiar name there must be an appropriate private or public DNS entry to resolve the familiar name to ZoneDirector's IP address.
- If you use a familiar name, this name will be shown in the browser's URL whenever accessing ZoneDirector (i.e., administrator interface, standard captive portal and guest access captive portal).
- *Subject Alternative Name:* (Optional) Select either IP or DNS from the menu and enter either alternative IP addresses or alternate DNS names.
- *Organization**: Type the complete legal name of your organization (for example, Ruckus Wireless, Inc.). Do not abbreviate your organization name.

- *Organization Unit*: (Optional) Type the name of the division, department, or section in your organization that manages network security (for example, Network Management).
 - *Locality/City**: Type the city where your organization is legally located (for example, Sunnyvale).
 - *State/Province**: Type the state or province where your organization is legally located (for example, California). Do not abbreviate the state or province name.
 - *Country**: Select your country or region from the pull-down menu.
- 3 Click **Apply**. A dialog box appears and prompts you to save the CSR file (myreq.csr) that you have just created.
 - 4 Save the file to your computer.

Figure 230. Generating a CSR file

2013/04/15 14:46:17 | Help | Toolbox | Log Out (ruckus)

Ruckus ZoneDirector

Dashboard Monitor **Configure** Administer

SSL Certificate

Generate a request

Create a new certificate request. For more information, [click here](#).

Common Name*

Subject Alternative Name

Organization*

Organization Unit

Locality/ City*

State/ Province*

Country*

Import Signed Certificate

To show current certificate information, [click here](#).

Import a signed certificate file to replace the current certificate, or import the backup certificate file from another ZoneDirector for

- 5 Go to a certificate authority's web site and follow the instructions for purchasing an SSL certificate.
- 6 When you are prompted for the certificate signing request, copy and paste the content of the text file that you saved to your local computer, and then complete the certificate purchase.

After the certificate authority approves your CSR, you will receive the SSL certificate via email. The following is an example of a signed certificate that you will receive from a certificate authority:

```
-----BEGIN CERTIFICATE-----
```

```

MIIFVjCCBD6gAwIBAgIQLfAGuqKukMumWhbVf5v4vDANBgkqhkiG9w0B
AQUFADCBsDELMAkGA1UEBhMCVVMxZjZAVBgNVBAoTDlZlcmlTaWduLCBJ
bmMuMR8wHQYDVQQLBgEFBQcBAQRtMGswJAYIKwYBBQUHMAGGGGh0dHA6
Ly9vY3NwLnZlcmlzaWduLmNvbTBDBGgrBgEFBQcwoAoy3aHR0cDovL1NW
U1N1Y3VyZS1haWEudmVyaXNpZ24uY29tL1NWU1N1Y3VyZTIwMDUyYWIh
LmNlcjBuBgggrBgEFBQcBDARiMGChXqBcMFowWDBWFglpbWFnZS9naWYw
ITAFMAcGBSsOAwIaBBRLa7kolgYMu9BSOJsprEsHiyEFGDAmFiRodHRw
Oi8vbG9nby52ZXJpc2lnbi5jb20vdmNsb2dvMS5naWYwdQYJKoZIhvcN
AQEFBQADgqEBAAI/S2dmm/kgPeVALsIHmx-
751o4oq8+fwehRDBmQDaKiBvVXGZ5ZMnoc3DMYDjx0SrI9lkPsn223CV
3UVBZo385g1T4iKwXgcQ7WF6QcUYOE6HK+4ZGcHermFf3fv3C1-
FoCjq+zEu8ZboUf3fWbGprGRA+MR/dDI1dTPtSUG7/zWjXO5jC//
0pykSldW/q8hgO8kq30S8JzCwkqrXJfQ050N4TJtgb/
YC4gwh3BuB9wqpRjUahTiK1V1-
ju9bHB+bFkMWIIMIXc1Js62JC1WzwFgaGUS2DLE8xICQ3wU1ez8RUPGn
wSxAYtz2N7zDxYDP2tEiO5j2cXY7O8mR3ni0C30=
-----END CERTIFICATE-----

```

- 7 Copy the content of the signed certificate, and then paste it into a text file. Save the file.

You may now import the signed certificate into ZoneDirector. Refer to the following section for instructions.

Importing an SSL Certificate

After you receive the signed certificate from the Certificate Authority, you must import it into ZoneDirector.

To import a signed certificate:

- 1 Click on the Browse button and select the file that contains the certificate (in PEM format) to upload it.
- 2 If there are no intermediate CA certificates, then click on the Import button to install the uploaded certificate.

NOTE: if the certificate does not match the currently installed private key you will be prompted to upload the correct private key.

Figure 231. Importing a signed SSL Certificate

- 3 If your ZoneDirector certificate was issued by an intermediate CA, then you must also import the intermediate CA's certificate (as well as all other intermediate CA certificates in the path to the root CA). In that event, you would receive intermediate CA certificate download instructions from the certificate vendor. To import an intermediate certificate:
 - After selecting the end certificate, click on the intermediate certificate import option.
 - Click on the **Import** button to reveal the *Import Intermediate Certificates* form.
 - Click on **Browse** button and select the file containing the intermediate certificate (PEM format) to upload it.
 - If there are no additional intermediate certificates, click the **Import** button to install the uploaded certificate.
- 4 Alternatively, you can simplify this process by appending the intermediate CA certificate(s) to the ZoneDirector certificate file. Then, you just need to import a single file. The intermediate certificate(s) will be imported automatically. In this case, you will see multiple ---BEGIN CERTIFICATE--- and ---END CERTIFICATE-- pairs in the file.

Figure 232. Importing a signed certificate (continued)

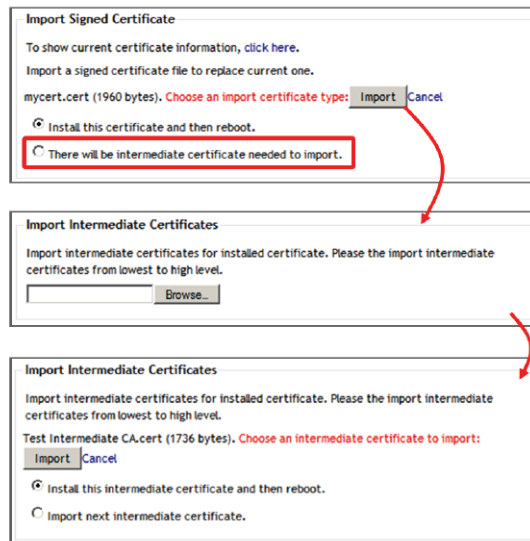

SSL Certificate Advanced Options

The Advanced Options section allows you to perform additional certificate management functions. These include the following:

- **Restore to Default Certificate/Private Key:** This deletes any certificate and private key that has been imported, and restores the factory default certificate/private key after restore and reboot.

NOTE: Restoring ZoneDirector to factory defaults does not remove imported SSL certificates. Use this option to remove any imported certificates and revert to the factory default state.

- **Back Up Private Key:** Back up the current private key by downloading it for disaster recovery or for use on another ZoneDirector. If your ZoneDirector is replaced due to an RMA, you will need to restore the private key if you have installed a public certificate. Ensure that the private key is kept secure because the security of your SSL communications depends on it.
- **Back up certificates for Smart Redundancy:** If you have two ZoneDirectors in a Smart Redundancy configuration, you can install the same SSL certificate/private key pair on both devices. In this way, you can access the shared virtual

management interface advertised in DNS for the same FQDN without seeing the security warning. If you wish to also use certificates in a Smart Redundancy configuration with captive portals such as Guest Access, Web Portal and Hotspot, see [Wildcard Certificate Installation](#).

- **Back Up Trusted CA Information:** Use this option to apply the same trusted CA from this ZoneDirector to peer ZoneDirectors. The file is output as a .tar.gz file containing all trusted Certificate Authority information currently installed on this ZoneDirector. This compressed file must be decompressed and the files imported into the peer ZoneDirector using the **Add a Trusted CA** feature described below.
- **Re-Generate Private Key of a Specific Key Length:** Use this option if your previous private key has been compromised or you need to use a stronger key (either 1024 or 2048 bits). Note that a new certificate must be generated and installed afterwards.
- **Add a Trusted CA:** Use this option to import CA information. Click the **Click Here** link to display all of the current trusted CA information, with each trusted CA separated by a string of number symbols ("#####"). Options include:
 - **Add a new trusted CA:** Import a single CA file.
 - **Cover all trusted CA:** Use the new trusted CA file to cover all existing trusted CA files.

Figure 233. SSL Certificate Advanced Options

Certificate

- Bonjour Gateway
- Location Services

Advanced Options

Restore to Default Certificate/Private Key

If needed, you can discard the imported certificate and private key. ZoneDirector will use factory default certificate/key after restore and reboot.

Back Up Private Key

If you want to apply the same certificate from this ZoneDirector to other ZoneDirectors, please back up the private key from this ZoneDirector and then apply it to other ZoneDirectors for certificate key pairing.

Back Up Certificates for Smart Redundancy

If you want to apply the same certificate and private key from this ZoneDirector to peer ZoneDirectors, please back up the certificate from this ZoneDirector and then apply it to peer ZoneDirectors.

Back Up trusted CA information

If you want to apply the same trusted CA from this ZoneDirector to peer ZoneDirectors, please back up the trusted CA from this ZoneDirector and then apply it to peer ZoneDirectors.

Re-generate private key of a specific key length

Re-generate a new private key of a specific key length. This function is only needed when your certificate vendor only accepts 2048 key length instead of 1024 key length. Warning: The ZoneDirector will be rebooted after re-generating a new private key.

Private key length 1024 2048

Add a trusted CA

To show all trusted CA [click here](#).

Import a trusted CA to ZoneDirector. When ZoneDirector received a server's certificate, ZoneDirector will match the server's CA against the ZoneDirector list of trusted CA. If they do not match, ZoneDirector will send a warning.

Wildcard Certificate Installation

A wildcard certificate is a generic certificate that can be used for devices in a specific domain. This is useful for Smart Redundancy installations where you have two ZoneDirectors. You can purchase and install two certificates, or use a wildcard certificate.

When you try to import a wildcard certificate, the ZoneDirector will notify you that it does not have the matching private key. At this point, click on the “click here” link to import the private key. Once the private key is imported, try to import the certificate again. The ZoneDirector will prompt you for the host name. Enter the hostname and ensure that your DNS server is configured to resolve that name to the IP address of ZoneDirector.

Wildcard Certificates In Smart Redundancy With Captive Portals

In order to prevent redirect loops when deploying SSL certificates in a Smart Redundant configuration with Guest Access, Web Portal and Hotspot captive portals, use the following wildcard certificate procedure:

- 1 Purchase or generate a self-signed wildcard certificate such as *.acompany.com and install it on both ZoneDirectors in the Smart Redundant pair.
- 2 In DNS, add 3 host/IP entries similar to the following
 - *management.acompany.com; 192.168.0.100*: This is the FQDN you wish to use for reaching the shared virtual management interface and is mapped to its configured IP address.
 - *primary-zd.acompany.com; 192.168.0.98*: This is the FQDN for the primary ZD controller and its physical IP address.
 - *backup-zd.acompany.com; 192.168.0.99*: This is the FQDN for the backup ZD controller and its physical IP address
- 3 When you import the wildcard certificate into the ZoneDirectors you will be prompted to enter the host name – make sure you use the same host name as you will advertise in DNS for that ZoneDirector (the default is the same configured ZoneDirector name).

NOTE: Currently it is not possible to support this configuration with the Hotspot captive portal when it is being used for Zero-IT activation through the ZoneDirector because the FQDN for the “/activate” URL is identical on both ZoneDirectors. To achieve this use the Onboarding Portal feature for Zero-IT activation.

Using an External Server for Administrator Authentication

ZoneDirector supports additional administrator accounts that can be authenticated using an external authentication server such as RADIUS, LDAP, Active Directory or TACACS+. Three types of administrative privileges can be assigned to these administrator accounts:

- Super Admin - Allows all types of configuration and management tasks
- Operator Admin - Allows AP configuration only
- Monitoring Admin – Allows monitoring operations only

This section provides basic instructions for setting up ZoneDirector to authenticate additional administrator accounts with an external authentication server. For more information on AAA server configuration, see [Using an External AAA Server](#).

To authenticate ZoneDirector administrators using an AAA server:

- 1 Set up Group Attributes on the AAA server.
 - RADIUS:
 - Ruckus Wireless private attribute
 - Vendor ID: 25053
 - Vendor Type/Attribute Number: 1 (Ruckus-User-Groups)
 - Value Format: group_attr1,group_attr2,group_attr3,...
 - Cisco private attribute (if your network is using a Cisco access control server)
 - Vendor ID: 9
 - Vendor Type / Attribute Number: 1 (Cisco-AVPair)
 - Value Format: shell:roles="group_attr1 group_attr2 group_attr3 ..."
 - Active Directory or LDAP:
 - Set up administrator groups.
 - Populate these groups with users to whom you want to grant administrator access. One way to do this is to edit each user's Member of profile and add the group to which you want the user to belong. Remember the group names that you set; you will enter this information when you create administrator roles in ZoneDirector (see *Step 3*).
 - TACACS+: See [TACACS+](#) for more information.
- 2 Set up ZoneDirector to use an AAA server (**Configure > AAA Servers**).
- 3 Create an Administrator Role in ZoneDirector (**Configure > Roles**).
 - Allow access to all/specific WLANs.
 - Allow/deny Guest Pass Generation.
 - Ensure that **Allow ZoneDirector Administration** is enabled, and choose the level of administration privileges you want to allow for this role.

CAUTION! If you do not select the Allow ZoneDirector Administration check box, administrators that are assigned this role will be unable to log into ZoneDirector even if all other settings are configured correctly.

- 4 Test your authentication settings (**Configure > AAA Servers > Test Authentication Settings**).
- 5 Specify AAA server to use (**Administer > Preferences > Authenticate with Auth Server**).

- Verify that the **Fallback to admin name/password if failed** check box is selected. Keeping this check box selected ensures that administrators will still be able to log into the ZoneDirector web interface even when the authentication server is unavailable.

Congratulations! You have completed setting up ZoneDirector to use external servers for administrator authentication. Whenever a user with administrator privileges logs into the ZoneDirector web interface, an event will be recorded. The following is an example of the event details that you will see:

```
Admin [user_name] login (authenticated by {Authentication Server} with {Role}).
```

Upgrading the License

Depending on the number of Ruckus Wireless APs you need to manage with your ZoneDirector, you may need to upgrade your license as your network expands. Contact your authorized Ruckus Wireless reseller to purchase an upgrade license. Once you load the license via the web interface, it takes effect immediately.

Current license information (description, PO number, status, etc.) is displayed on the web interface.

NOTE: The system does not reboot or reset after a license is imported.

To import a new license file

- 1 Go to **Administer > License**.
- 2 Click **Choose File** and select your license file.
- 3 Once you select your license file and close the *Browse* window, ZoneDirector immediately attempts to validate and install the license.

Figure 234. The License page

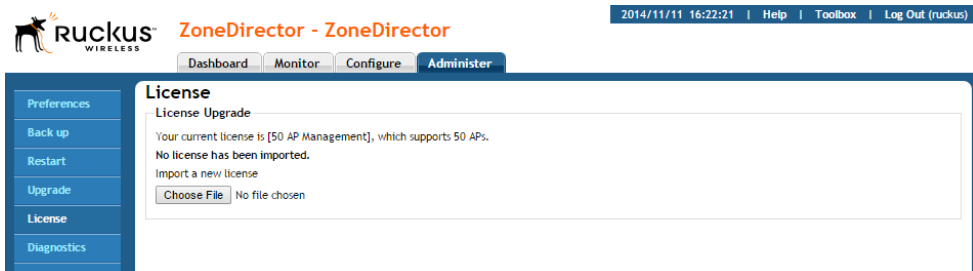

Support Entitlement

The Support Entitlement license allows you to extend the period for which you are allowed to continue upgrading your ZoneDirector when newer versions are released. If your support contract has expired, you can contact your Ruckus customer service representative or Ruckus reseller to purchase a new support entitlement. After you have purchased a support package and registered your purchase on the Support website, you can click **Check Entitlement** to download the entitlement file and automatically import into your ZoneDirector or manually upload it to ZoneDirector.

To import a new Support entitlement file:

- 1 Go to **Administer > Support**.
- 2 In the *Support Service* section, click **Browse...** to import a new support entitlement file.

Figure 235. Uploading a Support entitlement file

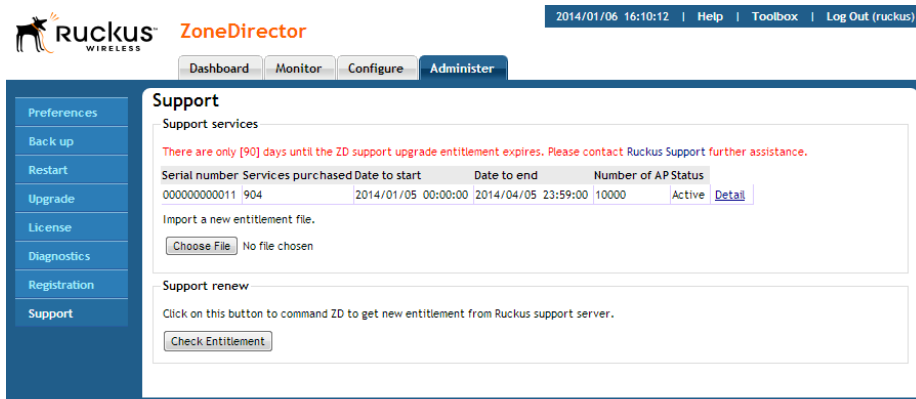

Support Entitlement

SSL Certificate Advanced Options

In this chapter:

- [Troubleshooting Failed User Logins](#)
- [Fixing User Connections](#)
- [Measuring Wireless Network Throughput with SpeedFlex](#)
- [Diagnosing Poor Network Performance](#)
- [Starting a Radio Frequency Scan](#)
- [Using the Ping and Traceroute Tools](#)
- [Viewing Current System and AP Logs](#)
- [Packet Capture and Analysis](#)
- [Importing a Script](#)
- [Enabling Remote Troubleshooting](#)
- [Restarting an Access Point](#)
- [Restarting ZoneDirector](#)

Troubleshooting Failed User Logins

SUMMARY: This troubleshooting topic addresses the problems that network users might have with configuring their client devices and logging into your ZoneFlex WLAN.

Upon the completion of the Setup Wizard, ZoneDirector automatically activates a default internal WLAN for authorized users. A key benefit of the internal WLAN is the Zero-IT configuration, which enables new users to self-activate their wireless client devices with little or no assistance from the IT department. Zero-IT client device configuration requires that the client be running a compatible operating system and using a wireless network adapter that implements WPA encryption.

If you and your WLAN users run into initial connection failures when using the Zero-IT configuration and login, almost all of the problems have two key causes:

- Your users' client devices are running another OS, such as Linux, ChromeOS, etc.
- Your users' client devices are using wireless network adapters without a WPA implementation.

The following list of options may be applicable based on your client system's qualifications:

- Option 1: If the client is running a supported operating system, check the wireless network adapter to verify the implementation of WPA.
- Option 2: Upgrade to Windows 7, and if needed, acquire a wireless network adapter with WPA support. Once these changes are made, your users can attempt Zero-IT activation again.
- Option 3: If an older version of Windows is in use, or if another OS is being used, the user must manually enter the WPA passphrase in their network configuration (see [Provisioning Clients that Do Not Support Zero-IT](#)).
- Option 4: If the client's OS cannot be upgraded and the wireless adapter is limited to WEP, you will need to do the following:
 - Create an additional WLAN for non-standard client connections, then create a Role that refers to this WLAN, and assign that role to the relevant user accounts.
 - Enter the WEP key in the network configuration on the client device.

Fixing User Connections

If any of your users report problematic connections to the WLAN, the following debugging technique may prove helpful. Basically, you will be deleting that user's client from the Active Clients table in the Ruckus ZoneDirector, and when their client connection automatically renews itself, any previous problems will hopefully be resolved.

To fix the connection of an active client:

- 1 Go to **Monitor > Wireless Clients**.
- 2 In the *Clients* table, locate the problematic client., and click the **Delete** button  on the same row.
- 3 The client will be immediately disconnected from the WLAN. (Be sure not to block the client. If you do accidentally block a client, go to Configure > Access Control to unblock.)
- 4 From the client computer, refresh the list of wireless networks and attempt to log in again.
- 5 After one to two minutes, the *Clients* table will refresh and display the client again.

Figure 236. Click the X icon to delete a client record from the Wireless Clients page

If WLAN Connection Problems Persist

If the previous technique fails to resolve the connection issues, you may need to guide the user through a reset of their WLAN configuration. This requires deleting the user record, then creating a new user record, after which the user must repeat the Zero-IT Activation process to reactivate their device with ZoneDirector.

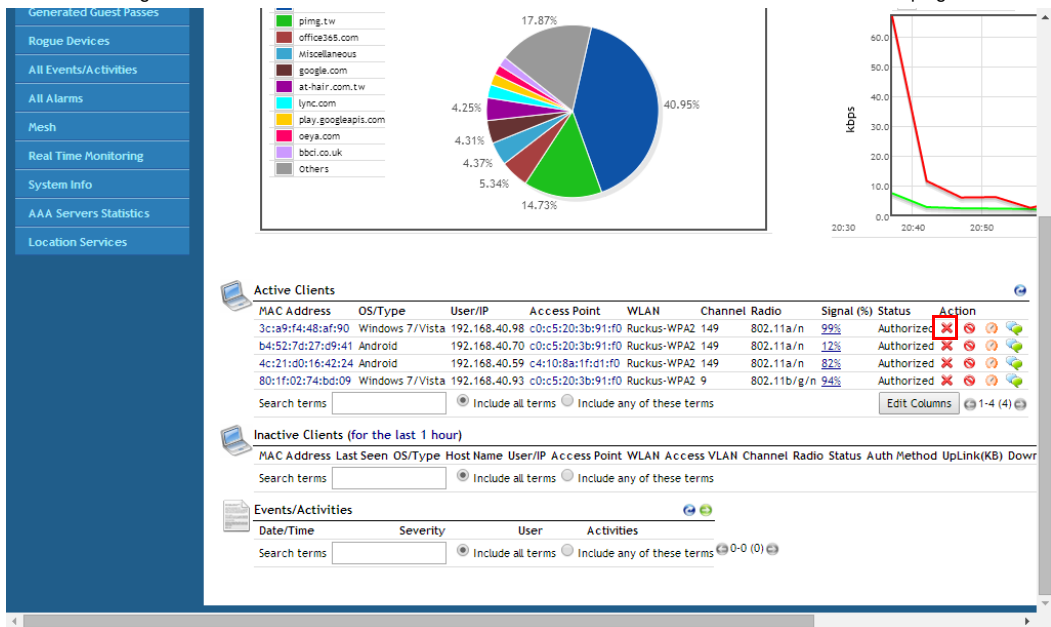
- 1 Have the user log out of the WLAN.
- 2 Go to **Configure > Users**. The *Internal User Database* table appears, displaying a list of current user accounts.
- 3 Locate the problematic user account in the table, and click the check box to the left of the user's name.
- 4 Click **Delete**.
- 5 Click the **Create New** button to create a new user account for this user. Enter a user name and password, and choose a role from the drop-down menu.
- 6 Send a notification to the user with instructions on how to re-configure their client and log into the WLAN again.

At the end of this process, the user should be reconnected. If problems persist, they may originate in Windows or in the wireless network adapter.

Measuring Wireless Network Throughput with SpeedFlex

SpeedFlex is a wireless performance tool included in ZoneDirector that you can use to measure the downlink throughput between ZoneDirector and a wireless client, ZoneDirector and an AP, and a wireless client and an AP. When performing a site survey, you can use SpeedFlex to help find the optimum location for APs on the network with respect to user locations.

NOTE: Before running SpeedFlex, verify that the Guest Usage and Wireless Client Isolation options (on the **Configure > WLANs > Editing {WLAN Name}** page) are disabled. The SpeedFlex Wireless Performance tool may not function properly when either or both of these options are enabled. For example, SpeedFlex may be inaccessible to users at `http://{zonedirector-ip-address}/perf` or SpeedFlex may prompt you to install the SpeedFlex application on the target client, even when it is already installed.

NOTE: The following procedure describes how to run SpeedFlex from the ZoneDirector web interface to measure a wireless client's throughput. For instructions on how to run SpeedFlex from a *wireless client* (for users), refer to [Allowing Users to Measure Their Own Wireless Throughput](#).

NOTE: SpeedFlex is unable to measure the throughput between two devices if those two devices are not on the same VLAN or the same subnet.

To measure the throughput of an AP or a client from the web interface

- 1 Find out the MAC address of the AP or wireless client that you want to use for this test procedure.
- 2 If you are testing client throughput, verify that the wireless client is associated with the AP that you want to test.
- 3 Log in to the ZoneDirector web interface. You can use the wireless client that you are testing or another computer to log in to the web interface.
- 4 If you want to test AP throughput, click **Monitor > Access Points**. If you want to test client throughput, click **Monitor > Wireless Clients**.
- 5 In the list of APs or clients, look for the MAC address of the AP or wireless client that you want to test, and then click the SpeedFlex link on the same row. The SpeedFlex Wireless Performance Test interface loads, showing a speedometer and the IP address of the AP or client that you want to test.

NOTE: If ZoneDirector is unable to determine the IP address of the wireless client that you want to test (for example, if the wireless client is using a static IP address), the SpeedFlex link for that client does not appear on the Clients page.

- 6 Choose **UDP** or **TCP** from the *Protocol* drop-down list. Only one type of traffic can be tested at a time.
- 7 If you are testing AP throughput, you have the option to test both Downlink and Uplink throughput. Both options are selected by default. If you only want to test one of them, clear the check box for the option that you do not want to test.
- 8 Click the **Start** button.
 - If the target client does not have SpeedFlex installed, a message appears in the ZoneDirector administrator's browser, informing you that the SpeedFlex tool has to be installed and running on the client before the wireless perfor-

mance test can continue. Click the **OK** button on the message, download the appropriate SpeedFlex version (Windows, Mac or Android) from `http://<ZoneDirector-IP-Address>/perf`, and email it to the user, or instruct the user to go to `http://<ZoneDirector-IP-Address>/perf` to download and install it. (See [Allowing Users to Measure Their Own Wireless Throughput](#).) After SpeedFlex is installed and running on the client, click Start again to continue with the wireless performance test.

A progress bar appears below the speedometer as SpeedFlex generates traffic to measure the downlink or uplink throughput. One throughput test typically runs for 10-30 seconds. If you are testing both Downlink and Uplink options, the two tests take about one minute to complete.

When the tests are complete, the results appear below the Start button. Downlink and uplink throughput results are displayed along with packet loss percentages.

Figure 237. The SpeedFlex interface

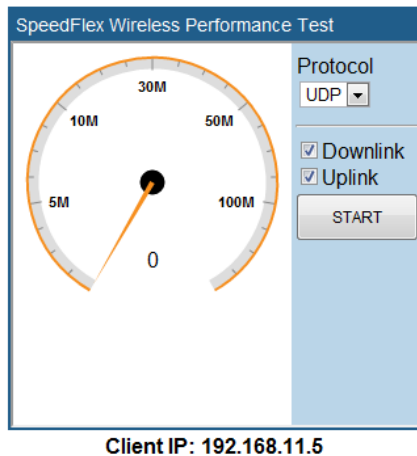

Figure 238. Click the download link for the target client's operating system

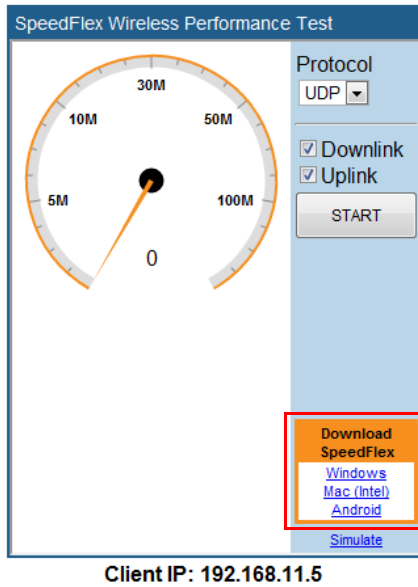

Figure 239. A progress bar appears as SpeedFlex measures the wireless throughput

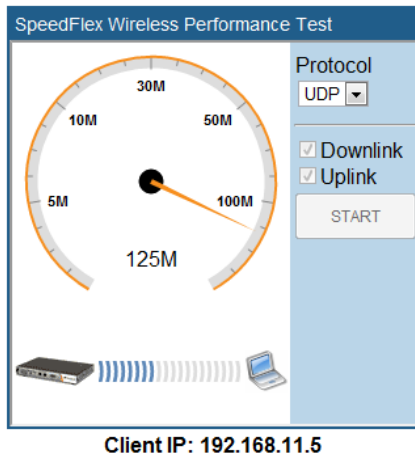
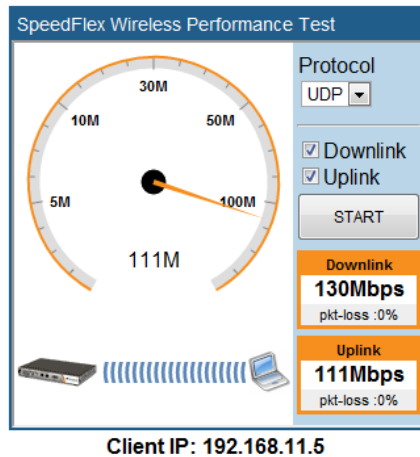

Figure 240. When the test is complete, the tool shows the uplink and downlink throughput and packet loss percentage

Using SpeedFlex in a Multi-Hop Smart Mesh Network

SpeedFlex can also be used to measure multi-hop throughput between APs and ZoneDirector in a mesh tree. For example, if you have a mesh tree that is three hops deep (i.e., ZoneDirector... Root AP... Mesh AP 1... Mesh AP 2), SpeedFlex can measure the total throughput between ZoneDirector and Mesh AP 2. Running the Multi-Hop SpeedFlex tool returns throughput results for each hop as well as the aggregate throughput from ZoneDirector to the final AP in the tree.

To measure throughput across multiple hops in a Smart Mesh tree:

- 1 Go to **Monitor > Mesh**, or open the **Mesh Topology** widget on the Dashboard.
- 2 Locate the AP whose throughput you want to measure, and click the **SpeedFlex** icon on the same row as that AP. The SpeedFlex icon changes to an icon with a green check mark, and the **Multi-Hops SpeedFlex** button appears.
- 3 Click **Multi-Hops SpeedFlex**. The SpeedFlex utility launches in a new browser window.
- 4 Select **Uplink**, **Downlink** or both (default is both), and click **Start** to begin. Note that multi-hop SpeedFlex takes considerably longer to complete than a single hop. If you want to complete the test faster, deselect either Uplink or Downlink and test one direction at a time.

Figure 241. Running Multi-Hop SpeedFlex in a mesh tree

Figure 242. Multi-Hop SpeedFlex test results

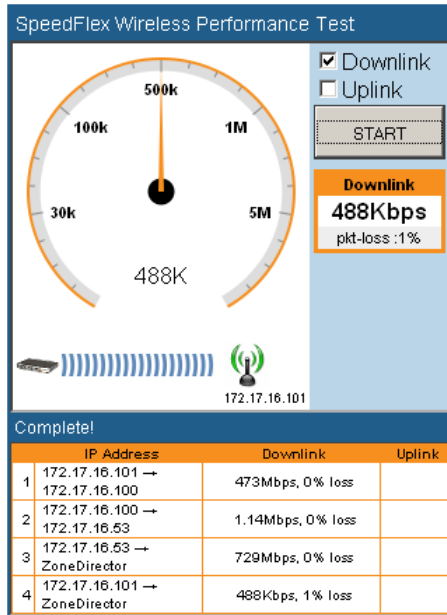

Allowing Users to Measure Their Own Wireless Throughput

ZoneDirector provides another version of the SpeedFlex Wireless Performance Test application that does not require authentication. This version can be accessed at: `http://{zonedirector-ip-address}/perf`

If you want wireless users to be able to measure their own wireless throughput, you can provide this link to them, along with the instructions below. Before sending out these instructions, remember to replace the `{zonedirector-ip-address}` variable with the actual ZoneDirector IP address.

How to Measure the Speed of Your Wireless Connection

The following instructions describe how you can use SpeedFlex, a wireless performance test tool from Ruckus Wireless, to measure the speed of your wireless connection to your access point.

- 1 Make sure that your wireless device is connected only to the wireless network. If your wireless device is also connected to the wired network, unplug the network cable.
- 2 Start your web browser, and then enter the following in the address or location bar:
`http://{zonedirector-ip-address}/perf`
The SpeedFlex Wireless Performance Tool interface loads in your browser.
- 3 Click the **Start** button. The following message appears:

```
Your computer does not have SpeedFlex running. Click the
OK button, download the SpeedFlex application for your
operating system, and then double-click SpeedFlex.exe to
start the application.
```

When SpeedFlex is running on your computer, click Start again to continue with the wireless performance test.
- 4 Click **OK**. Windows and Mac (Intel) download links for SpeedFlex appear on the SpeedFlex Wireless Performance Test interface.
- 5 Click the SpeedFlex version that is appropriate for your operating system, download the SpeedFlex file, and then save it to your computer's hard drive.
- 6 After downloading the SpeedFlex file, locate the file, and then double-click the file to start the application. A command prompt window appears and shows the following message:

```
Entering infinite loop. Enjoy the ride.
```

This indicates that SpeedFlex was successfully started. Keep the command prompt window open.

- 7 On the SpeedFlex Wireless Performance Test interface, click the **Start** button again. A progress bar appears below the speedometer as the tool generates traffic to measure the downlink throughput from the AP to the client. The test typically runs from 10 to 30 seconds.

When the test is complete, the results appear below the Start button. Information that is shown includes the downlink throughput (in Mbps) between your wireless device and the AP, as well as the packet loss percentage during the test.

If the packet loss percentage is high (which indicates poor wireless connection), try moving your wireless device to another location, and then run the tool again. Alternatively, contact your network administrator for assistance.

Diagnosing Poor Network Performance

You can try the following diagnostic and troubleshooting techniques to resolve poor network performance.

- 1 Go to **Monitor > Map View**.
- 2 Look on the map for rogue APs. If there is a large number, and they belong to neighboring networks, proceed to the next task.
- 3 Go to **Configure > Access Points**.
- 4 Edit each AP record to assign each device a channel that will not interfere with other nearby APs.

For example, if you have three APs operating in the 2.4 GHz band, you can manually set each one to a different non-overlapping channel by selecting channel “1”, “6” and “11” from the Channel drop-down list.

Starting a Radio Frequency Scan

This task complements the automatic RF scanning feature that is built into the Ruckus ZoneDirector. That automatic scan assesses one radio frequency at a time, every 20 seconds or so. To manually start a complete radio frequency scan that assesses all possible frequencies in all devices at one time, follow these steps:

- 1 Go to **Administer > Diagnostics**.
- 2 When the *Diagnostics* page appears, look for the *Manual Scan* options, and then click **Scan**.

CAUTION! This operation will interrupt active network connections for all current users.

- 3 Open the Dashboard or go to **Monitor > Map View** to review the scan results. This will include rogue device detection, and an updated coverage evaluation.

Figure 243. The Diagnostics page

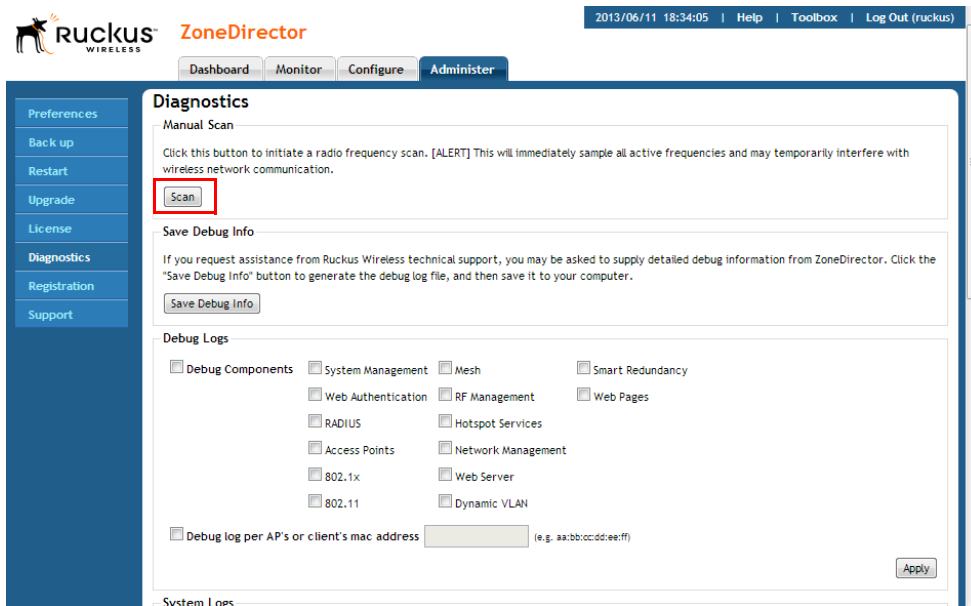

Using the Ping and Traceroute Tools

The ZoneDirector web interface provides two commonly used tools that allow you to diagnose connectivity issues while managing ZoneDirector without having to exit the UI. The Ping and Traceroute tools can be accessed from anywhere in the UI that you see the  icon.

For example, from the Dashboard, if the “Currently Managed APs” widget is open, click the icon next to an AP to launch the troubleshooting window.

Figure 244. Launching the Ping/Traceroute Troubleshooting window from the Dashboard

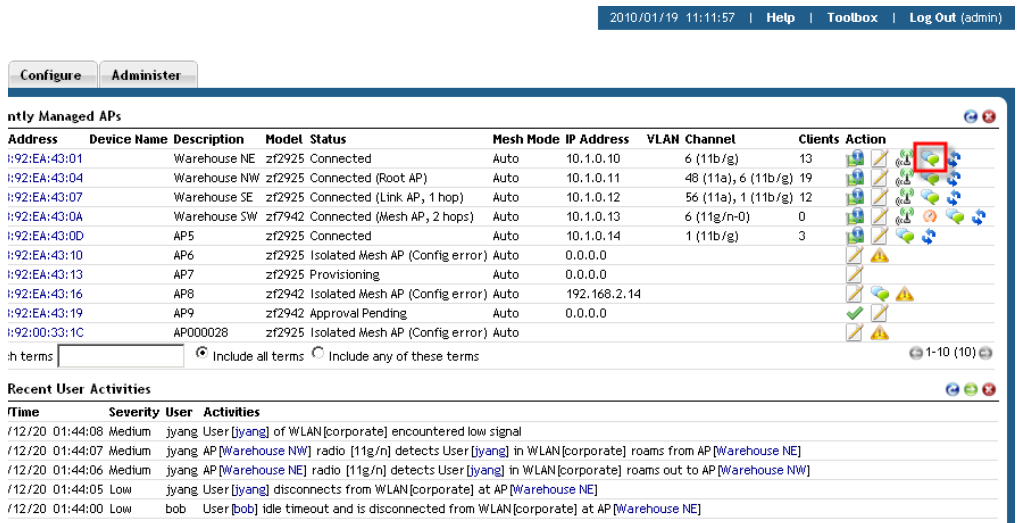

The Network Connectivity window opens. Click **Ping** to ping the IP address or **Trace Route** to diagnose the number of hops to the IP address.

Figure 245. Network Connectivity dialog

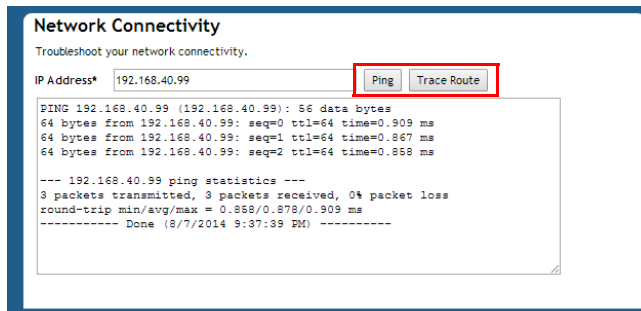

You can also access the Ping and Traceroute tools by clicking the troubleshooting icon  for an AP or client on the *Monitor > Access Points* and *Monitor > Wireless Clients* pages, or via the **Toolbox** drop-down menu available from any page in the web interface.

Generating a Debug File

CAUTION! Do not start this procedure unless asked to do so by technical support staff.

If requested to generate and save a debug file, follow these steps:

- 1 Go to **Administer > Diagnostics**.
- 2 Select the items under **Debug Components** as directed by Ruckus technical support, or check the box next to **Debug Components** to select all. (If they are already selected, skip this step.)
- 3 If you are instructed to save only log information for a specific AP or client, you can select the check box next to **Debug log per AP's or client's mac address**, then enter the MAC address in the adjacent field.
- 4 Click **Apply** to save your settings.
- 5 In the *Save Debug Info* section, click **Save Debug Info**.
- 6 When the *File Download* dialog box appears, select **Save File**, and click **OK**.
- 7 When the *Save As* dialog box appears, pick a convenient destination folder, type a name for the file, and click **Save**.
- 8 When the *Download Complete* dialog box appears, click **Close**.

After the file is saved, you can email it to the technical support representative.

NOTE: The debug (or diagnostics) file is encrypted and only Ruckus Wireless support representatives have the proper tools to decrypt this file.

Viewing Current System and AP Logs

You can display a list of recent ZoneDirector or AP activity logs from the ZoneDirector web interface.

To view ZoneDirector system logs:

- 1 Go to **Administer > Diagnostics**, and locate the *System Logs* section.
- 2 Click the **“Click Here”** link next to *“To show current System logs...”*. The log data is displayed in the text box beneath the link.
- 3 Click the **Save System Log** button to save the log as a compressed .tar file.

To view AP logs:

- 1 Go to **Administer > Diagnostics**, and locate the *AP Logs* section.
- 2 Click the **“Click Here”** link next to *“To show current AP logs...”*. The log data is displayed in the text box beneath the link.

Figure 246. Viewing System and AP logs

Debug Components

- Debug Components
- System Management
- Mesh
- Smart Redundancy
- Web Authentication
- RF Management
- Web Pages
- RADIUS
- Hotspot Services
- Access Points
- Network Management
- 802.1x
- Web Server
- 802.11
- Dynamic VLAN

Debug log per AP's or client's mac address (e.g. aa:bb:cc:dd:ee:ff)

System Logs

To show current System logs, [click here.](#)

AP Logs

To show current APs' logs, [click here.](#)

Packet Capture

Use this feature to capture wireless packets during normal operation and save them in local files or stream them to Wireshark.

Radio 2.4GHz 5GHz

Current Managed APs

<input type="checkbox"/>	MAC Address	Device Name	Description	Model
<input type="checkbox"/>	00:24:82:3f:14:60	7363 RAP	7363 RAP	zf7363

Capture APs

--> There are no APs selected to capture packets. Please select APs from the left table.

Figure 247. UI display of current system and AP logs

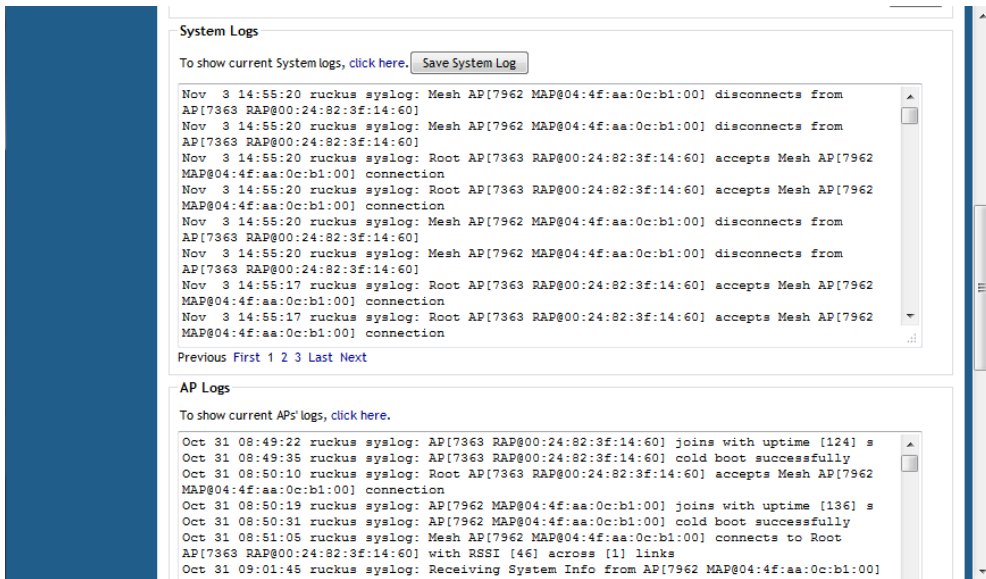

Packet Capture and Analysis

The Packet Capture feature puts one or more APs into packet sniffer mode, allowing them to capture packets and either save them to a local file or stream them to a packet inspection program such as Wireshark for later analysis.

- [Local Capture](#)
- [Streaming Mode](#)

NOTE: Performing packet capture on the 5 GHz radio of a Mesh AP (MAP) can result in connectivity issues due to the AP’s use of the 5 GHz radio for Mesh communications. Therefore, Ruckus recommends performing packet capture only on the 2.4 GHz radio of a Mesh AP. Root APs (and eMAPs) do not have this limitation and packet capture can be performed on either radio.

The local capture mode stores packet data from a single capture session in two files using a “ping-pong” method. Due to memory limitations, the capture files are cleared after they are retrieved by the Save command and before each new capture session, and they are not retained on the AP between reboots.

In streaming capture mode, packet data from the 2.4 GHz and 5 GHz radios are available simultaneously on AP interfaces wifi0 and wifi1, respectively. The streams can be accessed using Wireshark's remote interface capture option. The Windows version of Wireshark (e.g., v1.2.10) supports this option. Linux versions may not.

Both output modes support packet filtering. In local capture mode, the AP accepts a packet filter expression and applies it before storing the file. In streaming mode, Wireshark accepts a capture filter expression and sends it to a daemon running on the AP, which applies it before streaming. Both modes allow compound filter expressions conforming to the pcap-filter syntax, which is described at <http://www.manpagez.com/man/7/pcap-filter/>.

Local Capture

To capture packets to a local file for external analysis:

- 1 Choose **2.4 GHz** or **5 GHz** radio (you can only capture packets on one radio at a time).
- 2 Select one or more APs from the list and click **Add to Capture APs**. The APs you selected are moved from the *Currently Managed APs* table on the left side to the new *Capture APs* table on the right.
- 3 Select **Local Mode** to save the packet capture to a local file.
- 4 Click **Start** to begin capturing packets. Click **Stop** to end the capture, and click **Save** to save the packet capture to a local file.
- 5 Extract the pcap file(s) from the pcap.zip file and open in Wireshark or other packet analyzer.

Streaming Mode

To view streaming packets in real time using Wireshark's remote capture:

- 1 Choose **2.4 GHz** or **5 GHz** radio.
- 2 Select the AP you want to view and click **Add to Capture APs**.
- 3 Select **Streaming Mode** and click **Start**.
- 4 Launch Wireshark.
- 5 Go to Capture Options.
- 6 Under Capture: Interface, select Remote. A Remote Interface dialog appears.
- 7 In **Host**, enter the IP address of the AP you want to view. Leave the Port field empty and click **OK**.

- 8 The remote host interface list on the right updates. Select **wifi0** from the list if you are streaming on the 2.4 GHz radio, or select **wifi1** if streaming on the 5 GHz radio.
- 9 Click **Start**. Wireshark displays the packet stream in a new window.

Figure 248. Add APs from Currently Managed APs list to Capture APs list

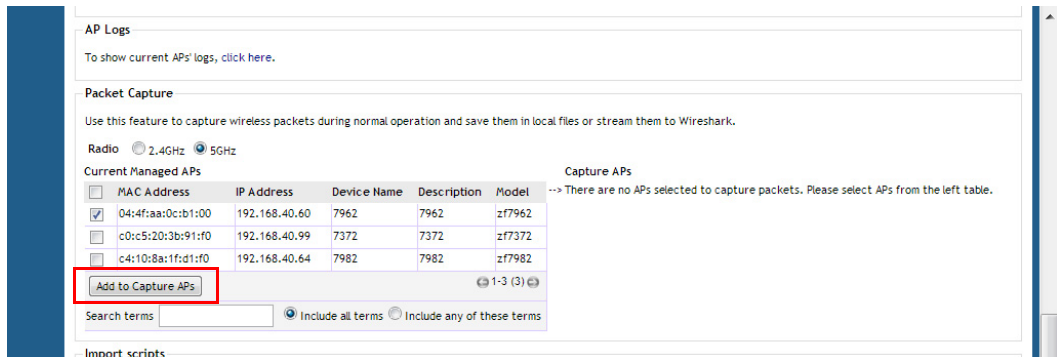
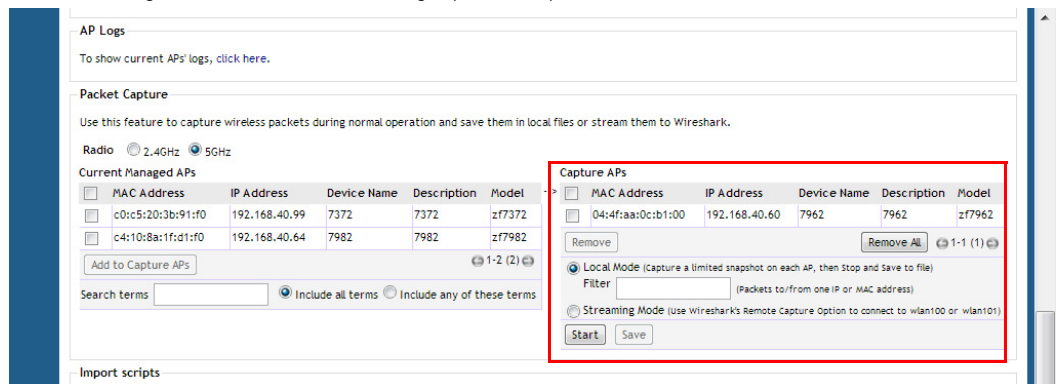

Figure 249. Click Start to begin packet capture; click Remove to remove APs from the list

Using Ruckus Custom Indicators

Packets captured on Ruckus APs include some information that is not available when capturing from other Wi-Fi devices. This additional information is stored in the Per-Packet Information (PPI) header that precedes the over-the-air content.

- 1 The PPI:802.11-Common Header antenna signal and antenna noise fields of packets transmitted by the AP contain the next-to-lowest byte and the lowest byte, respectively, of the antenna pattern used to transmit the packet. On some

APs, the pattern value may contain more significant bits, which are not stored in this header. If the packet is 802.11n, it will also contain the full antenna pattern value in the header described below.

- 2 The PPI:802.11n-MAC+PHY Header EVM-3 field of packets transmitted by the AP contains the full antenna pattern used to transmit the packet (similar to above, except this 32-bit field can accommodate the complete value).
- 3 The PPI:802.11n-MAC+PHY Header MAC Flags field's upper bits convey additional TX and RX descriptor indicators described in the table below.

Table 35. Ruckus-defined indicators conveyed in MAC Flags

TX Indicator	Bit	RX Indicator
Sounding (0=not; 1=yes)	31	Sounding (0=not; 1=yes)
TxBF (0=not applied; 1=yes)	30	unassigned
Ness (#ext spatial streams)	28-29	Ness (#ext spatial streams)
STBC (0=not applied; 1=yes)	27	STBC (0=not applied; 1=yes)
LDPC (0=not applied; 1=yes)	26	LDPC (0=not applied; 1=yes)
LDPC indicator valid	25	LDPC indicator valid
unassigned	24	unassigned
RTS HTC TRQ	23	HW Upload Data
RTS HTC MRQ	22	HW Upload Data Valid
RTS HTC MSI	20-21	HW Upload Data Type
RTS enabled	19	unassigned
Calibrating	18	unassigned

Limitation: The AP can report RX EVM values or the RX LDPC indicator, but not both. When packet capture is invoked from the ZD UI, the software selects RX EVM values. Therefore, the RX LDPC indicator is not reported, and the LDPC indicator valid bit will be zero. The RX LDPC indicator is available when invoking packet capture from the AP command line interface.

Importing a Script

The Import Scripts feature can be used to help Ruckus Support in diagnosing customer network issues remotely by allowing the administrator to upload a Ruckus-created script to ZoneDirector themselves. If instructed to do so by Ruckus Support, go to **Administer > Diagnostics > Import Scripts** and click **Choose File** to upload a script to ZoneDirector.

Enabling Remote Troubleshooting

The Remote Troubleshooting feature allows Ruckus support personnel to connect directly to a ZoneDirector deployed at a customer's site for troubleshooting purposes. Do not enable this feature unless instructed to do so by Ruckus support.

Figure 250. The Upload Scripts and Remote Troubleshooting features are used by Ruckus Support in diagnosing customer network issues remotely

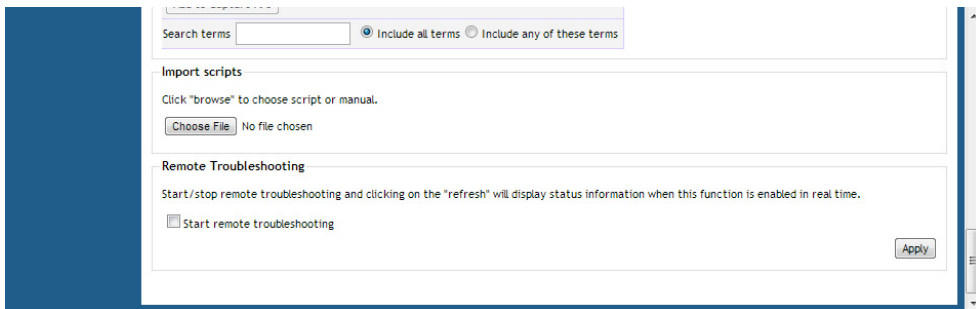

Restarting an Access Point

One helpful fix for network coverage issues is to restart individual APs. To do so, follow these steps:

- 1 Go to **Monitor > Access Points**.
- 2 When the *Access Points* page appears, look in the *Currently Managed APs* table for the particular Access Point record.
The *Status* column should display “Connected.”
- 3 Click the **Restart**  icon. The Status column now displays “Disconnected” along with the date and time when ZoneDirector last communicated with the AP.

After restart is complete and the Ruckus ZoneDirector detects the active AP, the status will be returned to “Connected.”

Restarting ZoneDirector

There are three “restart” options: [1] to disconnect and then reconnect the Ruckus ZoneDirector from the power source, [2] to follow this procedure which simultaneously shuts down ZoneDirector and all APs, then restarts all devices, and [3] a restart of individual APs (detailed in “[Restarting an Access Point](#)”).

NOTE: If you have made any configuration changes, Ruckus Wireless recommends shutting down ZoneDirector to ensure that all configuration changes are saved and remain after reboot. Performing a Restart may cause ZoneDirector to lose configuration changes if you forgot to click Apply after making changes and navigate away from a configuration page, for example.

To restart ZoneDirector (and all currently active APs):

- 1 Go to **Administer > Restart**.
- 2 When the *Restart / Shutdown* features appear, click **Restart**.
You will be automatically logged out of ZoneDirector. After a minute, when the Status LED is steadily lit, you can log back into ZoneDirector.

Figure 251. The Restart/Shutdown page

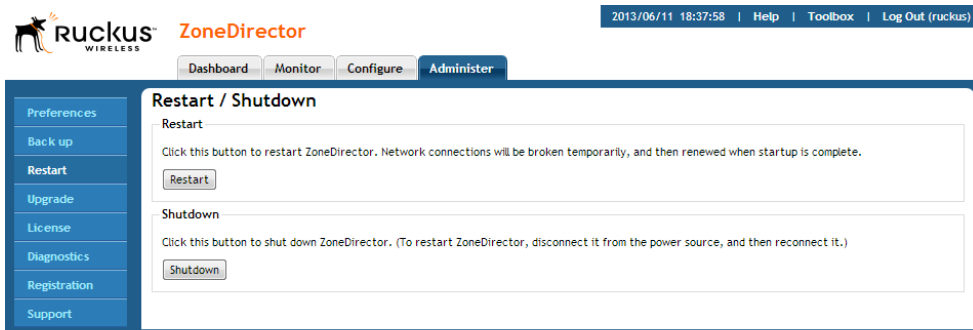

Restarting ZoneDirector

Streaming Mode

Smart Mesh Networking Best Practices

12

In this chapter:

- [Choosing the Right AP Model for Your Mesh Network](#)
- [Calculating the Number of APs Required](#)
- [Placement and Layout Considerations](#)
- [Signal Quality Verification](#)
- [Mounting and Orientation of APs](#)
- [Best Practice Checklist](#)

Choosing the Right AP Model for Your Mesh Network

Ruckus Smart Mesh networks support both 802.11n and the newer, faster 802.11ac APs with which to form a mesh network. 802.11ac APs will mesh with 802.11n APs, and vice versa.

The most important point to note, however, is that dual band APs can only mesh with other dual band APs, while single band APs can only mesh with other single band APs.

In summary, build your mesh network as follows:

- Ensure that all APs are dual band (H500, R500, R600, R700, R710, H500, T300, SC-8800-S, 7055, 7363, 7372, 7762, 7782, 7982, etc.)
- Ensure that all APs are single band (ZoneFlex 7321, 7341, 7343, 7352, etc.)

Calculating the Number of APs Required

This is an important step in planning your mesh network. You will need calculate the number of total APs (Root APs and Mesh APs) that are needed to provide adequate coverage and performance for a given property.

Performing a site survey to determine the coverage for your particular installation environment is essential. Once the coverage area is sufficiently covered with Root APs to meet your bandwidth and throughput requirements, you will need to adjust the number and placement to compensate for APs that will serve as Mesh APs.

If you plan to support Internet grade connections for casual web browsing, plan for a design that delivers 1Mbps of throughput in the entire coverage area. For enterprise-grade connections, plan for 10Mbps of throughput.

WiFi is a shared medium, of course, so this aggregate bandwidth will be shared amongst the concurrent users at any given time. In other words, if the network is designed to support 10Mbps, it would support 1 user at 10Mbps, or 10 users at 1Mbps each. In reality, due to statistical multiplexing (just like the phone system - the fact that not all users are using the network concurrently), if you use an oversubscription ratio of 4:1, such a network could actually support 40 users at 1Mbps.

In a Smart Mesh network, the Root AP (RAP) has all its wireless bandwidth available for downlink, because the uplink is wired. For Mesh APs (MAPs), the available wireless bandwidth has to be shared between the uplink and the downlink. This

degrades performance of a Mesh AP as compared to a Root. This problem is mitigated somewhat by dual radio APs when the uplink and downlink traffic can be sent/received on two separate radios.

Placement and Layout Considerations

- Utilize two or more RAPs: To prevent having a single point-of-failure, it is always best to have 2 or more RAPs so that there are alternate paths back to the wired network.
- More roots are better: The more Root APs in the design, the higher the performance. Therefore, as far as possible, try to wire as many APs as is convenient.
- Design for max 3 hops: Avoid an excessive number of hops in your mesh topology. In general, the goal should be to have the lowest number of hops, provided other considerations (like Signal $\geq 25\%$) are met. Limiting the number of hops to 3 or less is best practice.
- Place a Root towards the middle of a coverage area to minimize the # hops required to reach some MAPs.
- If there are multiple Roots, ensure that the Roots are distributed evenly throughout the coverage area (not clumped up close together in one area). Shown in [Figure 252](#) is an ideal scenario, along with a not-so-ideal scenario. Of course, the whole purpose of mesh is to provide coverage in areas that are hard to wire, therefore the ideal may not be possible. But as far as possible, evenly spaced Root APs are preferable.

Figure 252. Root Placement

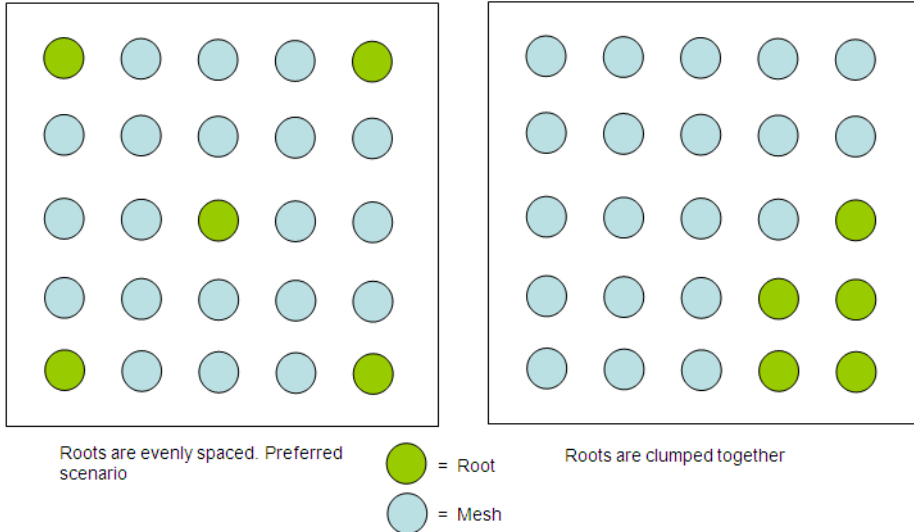

- If the customer's network utilizes a wireless backhaul technology for broadband access, it is recommended to not mount the broadband wireless modem right next to a Ruckus Wireless AP. A distance of 10 feet or more would be desirable.

Signal Quality Verification

The above guidelines for planning will result in a well-designed mesh. However, it is advisable to place the APs in the planned locations temporarily using a tripod stand or other means, and actually checking the Signal Quality throughout the mesh network. In addition, once the mesh is deployed, the Signal Quality should be periodically monitored to make sure the mesh is operating optimally. Signal Quality is a measurement of the link quality of the MAP's uplink, and is available on the ZoneDirector web interface.

To view the Signal parameter in the ZoneDirector web interface, go to **Monitor > Access Points**, and click on the Mesh AP being tested (click the MAC address) to see the Access Point detail screen, as shown in [Figure 253](#) below.

There are two best practice observations that should be met:

- Ensure Signal \geq 25%: The Signal value under Neighbor APs that shows “Connected” should be 25% or better. If it is lower, you need to bring the AP closer, or move it to avoid an obstruction, such that the Signal value becomes 25% or better. For a more conservative design, you may use 35% as your Signal benchmark.
- Ensure Minimum 2 Uplink options for every MAP: In addition, under Neighbor APs, it is best practice that there exists an alternate path for this mesh uplink. This alternate path should also have a Signal of 25% or better. Stated differently, there should be at least 2 possible links that the MAP can use for uplink, and both should have a Signal value of 25% or better. For a more conservative design, you may use 35% as your Signal benchmark.

Figure 253. Check the signal quality from the ZoneDirector web interface

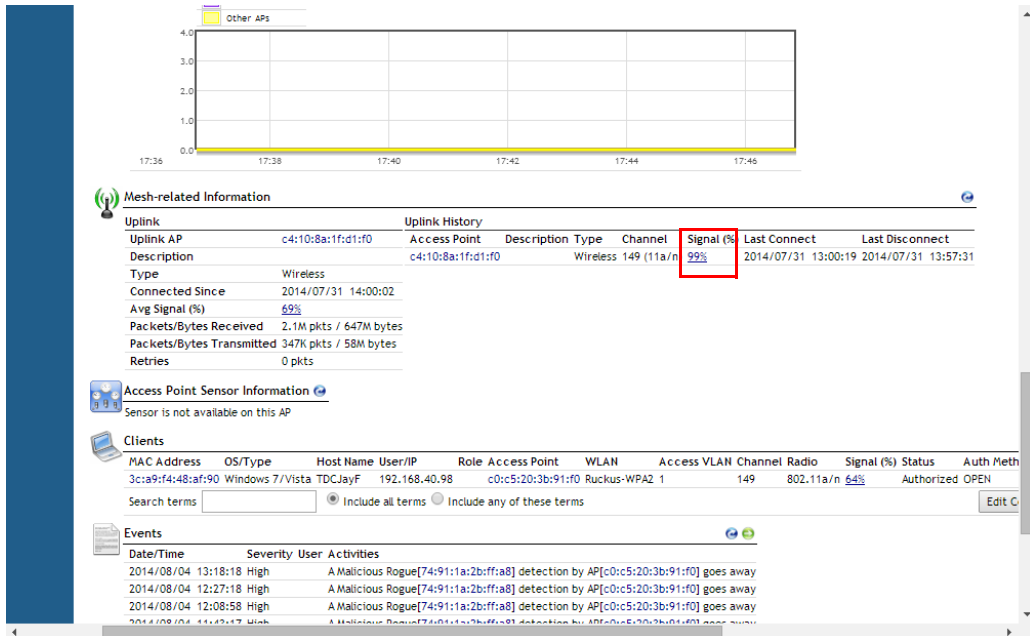

Mounting and Orientation of APs

ZoneFlex APs are very tolerant to a variety of mounting and orientation options due to Ruckus Wireless' use of its unique BeamFlex technology, in which the RF signal is dynamically concentrated and focused towards the other end of the RF link.

The bottom line regarding orientation and placement is that during the planning phase, it is advisable to use the Signal Quality as your benchmark, as explained in the Signal Quality Verification section. Ensure that the Signal is better than 25% for trouble-free operation.

For additional mounting details, please also consult the Quick Setup Guide and the Wall and Ceiling Mounting Instructions that came in the AP box.

Indoor APs - Typical Case: Horizontal Orientation

ZoneFlex indoor APs are typically oriented such that the top of the AP is pointing either straight up or straight down.

Figure 254. ZoneFlex indoor AP horizontal orientation

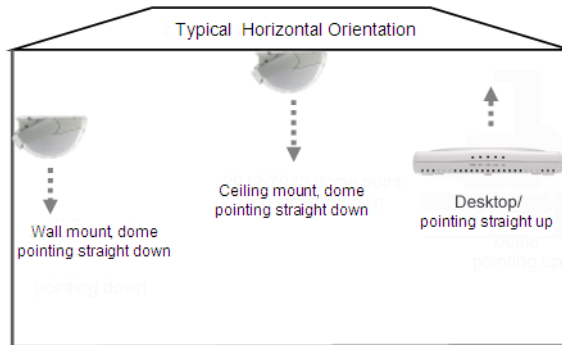

Indoor APs - Vertical Orientation

A less typical vertical orientation may be used in certain cases where it is not possible for mechanical or aesthetic reasons to use the typical horizontal orientation. In such cases, indoor APs may also be wall mounted vertically. Examples of vertical mounting are shown in Figure 255.

Figure 255. ZoneFlex indoor AP vertical orientation

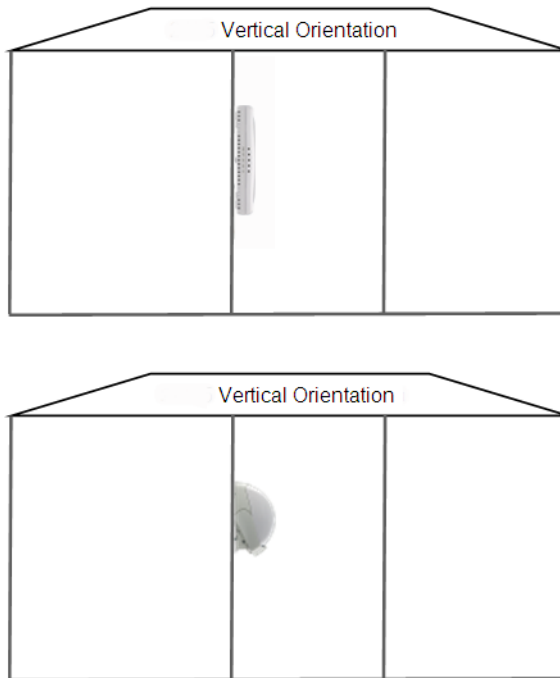

Outdoor APs - Typical Horizontal Orientation

Outdoor APs are typically mounted in a horizontal orientation, as shown in [Figure 256](#). A less typical orientation would be vertically mounted.

Figure 256. Outdoor AP typical horizontal orientation

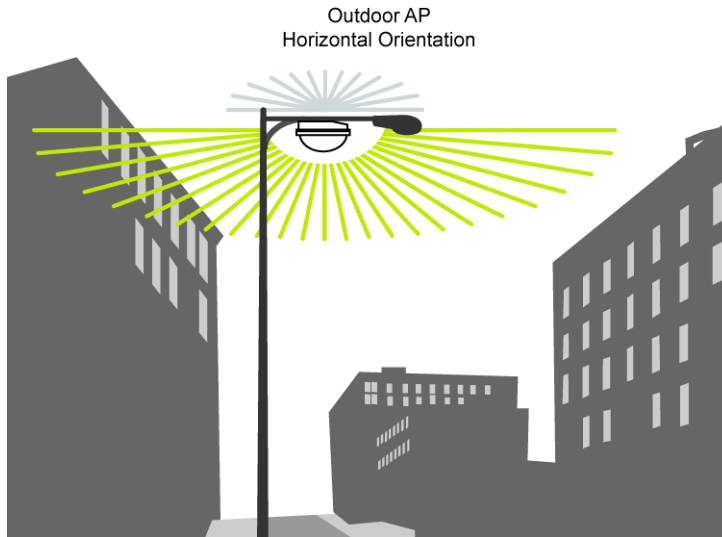

Elevation of RAPs and MAPs

In addition to orientation, it is important to also pay attention to the elevation of an AP for reliable mesh operation. More specifically, large differences in elevation should be avoided. So whether you are deploying an indoor mesh, an outdoor mesh, or a mixed indoor-outdoor mesh, you should ensure that as far as convenient and possible, MAPs and RAPs should all be at a similar elevation from the ground. For example, for an indoor-outdoor mesh, if all your indoor RAPs and MAPs are at ceiling height (standard 15-foot ceiling), then you would not want to mount the outdoor MAPs on 40-foot poles. You would want to keep all MAPs and RAPs at around the same elevation from the ground.

Best Practice Checklist

Following the mesh best practices will ensure that your mesh is well-designed, and have the capacity and reliability required for your enterprise applications. The best practices are summarized below as a checklist for quick review.

- 1** Do not mix single band with dual band APs in your mesh. They will NOT mesh. To ensure your APs will mesh with each other, ensure they are all of the same radio type: either all single band or all dual band APs.
- 2** Avoid an excessive number of hops. Ideally keep hop count to 3 or less.
- 3** Having more RAPs is better for performance.
- 4** Ensure that there are RAPs near the middle of a coverage area so as to minimize the number of hops to reach a given MAP.
- 5** Where possible, ensure that the RAPs are distributed evenly throughout the coverage area rather than clumped together.
- 6** Once the APs are mounted on a test-basis or permanently, use the Signal quality measurement to ensure that the uplink signal quality from MAP to RAP is 25% or better.
- 7** Ideally there should be at least one alternate uplink path for each MAP for reliability, and the signal quality of that alternate path should also be 25% or better.

Appendix: Zone 2 APs

Some Ruckus Wireless access points can be purchased with the country code factory configured and locked to a regulatory region referred to as “Zone 2”. AP ordering numbers with a “Z2” in the suffix, for example 901-R700-Z200, have been factory locked to the Zone 2 country code setting. End users of these access points are not able to change the country code setting, operate the AP on non-Z2 channels, or use non-Z2 transmit power limits.

APs discover and join Ruckus Wireless controllers with matching “Zone 2” or “Z2” country code settings.

APs with locked Z2 country code settings comply with the Zone 2 regulatory limits outlined in [Table 36](#).

Table 36. Zone 2 Regulatory Information

SKU suffix	Locked	Country	Country Code	2.4 GHz CH (1-13) and RF Power Limit	5.150 GHz-5.250 GHz (W52) RF Power Limit	5.250 GHz-5.350 GHz CH (W53) and RF Power Limit
-WWxx	Unlocked	Algeria	DZ	1-13/100mW (outdoor limited to 28mW)	200mW	Indoor: 200mW Outdoor: 1000mW
-WWxx	Unlocked	Morocco	MA	1-13/100mW	200mW	200mW
-WWxx	Unlocked	Tunisia	TN	1-13/100mW	200mW	200mW
-WWxx	Unlocked	Vietnam	VN	1-13/100mW	200mW	200mW
-WWxx	Unlocked	Israel	IL	1-13/100mW	200mW	200mW
-ILxx (Note)	Locked	Israel	IL	1-13/100mW	200mW	200mW
-Z2xx	Locked	Zone 2	Z2	1-13/100mW	200mW	200mW

Note: -ILxx is not used for new designs

Index

Numerics

- 11n/ac Only Mode 248
- 802.11d 197
- 802.11k 200
- 802.11r 192
- 802.11u 226
- 802.1X
 - authenticator 261
 - supplicant 262
 - user requirements 206
 - WLAN security 206
- 802.1X EAP
 - option values 192
 - Windows OS requirements 207
- 802.1X EAP + MAC Address Authentication 192

A

- AAA servers 331
- Access Controls 195
- Access Permissions 138
- Access Point Policy approval 245
- Access Point Policy options 265
- Access Points
 - managing individually 271
 - monitoring 299
 - monitoring individually 304
 - sensor information 310
 - working with AP Groups 247
- Accounting Server 195
- ACL 195
- ACLs
 - Layer 2/MAC 138
 - Layer 3/Layer 4/IP Address 139
 - Management ACL 74
- Action Icons 294, 301
- Actions
 - individual APs 304
- Active Client Detection 128
- Active Clients 294
- Active Directory 157, 331
- Active Directory over TLS 159

- Adding a Widget 50
- Adjusting AP Settings
 - Map View 276
- Administrator Login Session Timeout 399
- Advanced LDAP Filtering 162
- AeroScout 126
- AES
 - option values 193
- airtime % 304
- Alarms
 - activating email notification 86
- Algorithm
 - New WLAN creation 193
- All Events/Activities (Logs) 80
- AP
 - Zone 2/Z2 453
- AP Activities 49
- AP Groups 247
- AP License Pools 69
- AP markers
 - overview 285
- AP Power 116
- AP Site Bonjour Policy 109
- Application Capability 301
- Application Denial Policies 153, 198
- Application Performance 290
- Application Port Mapping 152
- Application Recognition 290
- Application Recognition and Filtering 150
- Application Usage 290
- Application Usage by Client 293
- Application Usage Statistics 296
- Application Visibility 153, 198, 290
 - Client Usage 293
- Applications 50
- Applying an Application Denial Policy to a WLAN 155
- APs
 - detecting rogue devices 312
 - placing markers on a floorplan map 282
 - restarting 440
 - verifying new APs 245
- Archived ZoneDirector settings
 - restoring 402
- ARP Broadcast Filter 383
- Assigning a Pass Generator role to a user 360
- Authentication Method 191
- Authentication Server 194
- Authentication Servers

- external 331
- internal user database 324
- Authentication settings
 - testing 182
- Authentication, Authorization and Accounting (AAA) 157
- Authenticator 261, 262
- Authenticator (MAC-based) 261
- Authenticator (Port-based) 261
- Auto encryption algorithm 193
- Auto Recovery 266
- Auto Refresh 54
- Automatic AP Approval 244, 245, 265, 390
- Automatic Channel Selection 116
- Automatically Adjust AP Power 116
- Automatically Generated User Certificates and Keys
 - managing 330
- Autonomous WLAN 191
- Auto-Proxy 199
- Auto-Refresh
 - stopping and starting 54
- AVP 153, 170, 198, 290, 293

B

- Background Scanning 116, 119, 197
- Backup RADIUS / RADIUS Accounting 165
- Backup/Restore ZoneDirector 402
- Band Balancing 124, 197
- Band Selection (ZoneFlex 7321) 252, 272
- Blocked Clients 132, 144
- Blocked clients
 - reviewing a list 147
- Blocking Client Devices 146
 - Temporary 145
- Blocking client devices 144
- Blocking specific client devices 146
- Bonjour
 - Example 110
- Bonjour Gateway 105, 301
- Buttons (Web interface)
 - explained 47
- Bypass Apple CNA Feature
 - Apple CNA Bypass 239

C

- Call Admission Control 195, 249, 272
- Captive Portal 221, 334
- Changing an Existing User Account 326
- Changing the event log level 81
- Changing the System Name 58
- Channel 248, 271
- Channel Mode 79
- Channel optimization 78
- Channel Range Settings 248, 271
- Channel Selection 116
- ChannelFly 117, 249
- Channelization 248, 271, 277
- Client Application Usage Statistics 296
- Client Device Type 50
- Client devices
 - monitoring 145
 - permanently blocking WLAN access 146
 - reviewing a list of blocked clients 147
 - temporarily disconnecting 145
- Client Events 296
- Client Events/Activities 294
- Client Fingerprinting 198
- Client Isolation 194
- Client Isolation White Lists 148
- Client Tx Data Rate 296
- Client Tx/Rx Statistics 198
- Clients
 - monitoring 296
- Cloning a WLAN 202
- Common WISPr Attribute Abbreviations 225
- Configuring Access Controls 138
- Controlling Guest Pass Generation Privileges 358
- Controlling Network Access Permissions 138
- Copying a WLAN 202
- Country Code 77
- Create New options
 - Authentication Servers 331
- Create New User
 - internal database 325
 - create user 324
- Creating a Guest Pass Generation User role 359
- Creating a new WLAN
 - Access VLAN 196
 - Algorithm 193

- Description 190
- Hide SSID 196
- Method 192
- Name/ESSID 189
- Passphrase 193
- WEP key 193
- Zero IT Activation 194
- Creating a WLAN 188
- Creating Additional WLANs 202
- Current Alarms
 - reviewing 287
- Current User accounts
 - managing 326
- Current User Activity
 - Reviewing 290
- Currently Active WLAN Groups 49
- Currently Active WLANs 49
- Currently Managed AP Groups 49
- Currently Managed APs 49
- Customizing Guest Login page 368
- Customizing network security 186

D

- Dashboard 48
 - overview 280
- Dashboard (Web interface)
 - explained 47
- Dashboard Widgets 48
- Data Rate 296
- Deleting a User Record 327
- Delivering Guest Passes via Email 371
- Delivering Guest Passes via SMS 372
- Denial of Service (DoS) Protection 132
- Description
 - New WLAN creation 190
 - option values 190
- Detecting rogue Access Points 312
- Device Access Policies 141
- Device Name 271
- Device Policy 220
- Devices Overview 49
- DGAF 231
- DHCP 71
 - network address option 60
 - server customization 35
- DHCP clients
 - viewing 73
- DHCP Option 82 198, 257
- DHCP Relay 102, 197

- DHCP server
 - configuring 71
- Diagnostics
 - tools 432
- disabling status LEDs 252
- Disconnecting specific client devices 145
- Disconnecting users from the WLAN 422
- DNS Server
 - Registering ZoneDirector 37
- DoS (Denial of Service) Protection 132
- Downlink Throughput 299, 305
- Downlink Traffic 299
- downstream group-addressed frame forwarding 231
- DPSK 232, 233
- Dynamic Pre-Shared Keys 232, 233
- Dynamic PSK 194, 320
 - expiration 235
- Dynamic VLAN 196, 262

E

- EAP
 - using the built-in server 205
- EAP-MD5 169
- Ekahau 127
- Email
 - Guest Passes 371
- Email alarm notification
 - activation 86
- Email Guest Passes 371
- Encryption Options 192
- Estimated Capacity 299, 305
- Ethernet port status 263
- Event Log Level 81
- Events 296
 - monitoring 305
- Events and alarms 80
- Events/Activities
 - Clients 294
- Example Bonjour Gateway Network Setup 110
- External Antenna 272
- external antenna 252
- External IP 301

F

- Factory default state
 - restoring ZoneDirector 406

- Fail Over 65
- Failed user connections 422
- Failover
 - force 69
- Fast BSS Transition 192
- Firewall
 - open ports 41
- Firewall Integration 82
- Firmware upgrade 400
- FlexMaster
 - enabling 102
 - Performance Monitoring 93
- Floorplan
 - adding to Map View 275
- Force DHCP 198

G

- Graphic file formats
 - guest user login page 368
- Graphic file specifications
 - guest user login page 368
- Group Extraction 163
- Group Settings 249
- Guest Access Customization 368
- Guest Access WLAN 190
- Guest Pass 372
 - custom 369
 - SMS Delivery 89
 - Sponsor Approval 344
- Guest Pass Access
 - managing 338
- Guest Pass Self-Service 340
- Guest Passes
 - Email Delivery 371
- Guest user login page
 - adding a graphic 368
 - editing the welcome text 368
- Guest users
 - login page customization 368
- Guest VLAN 262

H

- Help and Log Out 47
- Hide SSID
 - New WLAN creation 196
- Hotspot 221
 - configuration 221
 - WISPr Smart Client 222

- Hotspot 2.0 226
 - AP Venue Settings 274
 - Operator Profile 229
 - Service Provider Profile 227
 - WLAN 231
- Hotspot 2.0 WLAN 190
- Hotspot Service (WISPr) WLAN 190
- Hotspot2.0 226

I

- Import Scripts 440
- Importing the floorplan image 281
- Improving AP RF coverage 276
- Inactive Clients 294
- Inactivity timeout 200
- Indicator Widgets 48
- installation 44
- Internal Heater
 - enabling 252
- internal heater 252
- Internal user database
 - using for authentication 324
- Intrusion Detection and Prevention 133
- Intrusion Prevention 132
- IP Address 300
- IP Mode 249

L

- L2/MAC Access Control 138
- L3/L4 Access Control 139
- LAN Port Configuration
 - monitoring 304
- Language
 - changing the Web interface language 399
- Layer 2/MAC Address Access Control Lists 138
- Layer 3/Layer 4/IP Address Access Control Lists 139
- LBS 111, 249
- LBS Venue Info Widget 317
- LDAP 160, 170, 331
- LDAP Filtering 162
- LDAP Group Extraction 163
- LDAP over TLS 160
- LEDs 22, 25
- License Pools 69
- License Upgrade 418

- Limited ZD Discovery 265
- Link Layer Discovery Protocol 253
- LLDP 253
- Load Balancing 121, 197, 266
- Location Service 249
- Location Services
 - Monitoring 316
- Location Services Widget 317
- Log
 - All Events/Activities 80
- Log settings
 - changing 80
 - overview 80
- Login failures 422
- Login page
 - guest use 368
- Logout Button 47
- Logs
 - sorting contents 80
 - viewing 434

M

- MAC Authentication 167, 192
 - RADIUS 167
- MAC authentication bypass 222, 262
- MAC-spoofing Rogue AP 134
- malicious AP 313
- Malicious Rogue AP 134
- Management ACL 74
- Management VLAN 266
- management VLAN 213
- Managing current user accounts 326
- Map View
 - adding a floorplan 275
 - adjusting AP positions and settings 276
 - importing a floorplan 281
 - placing AP markers on a floorplan 282
 - requirements (graphics) 281
 - tools 283
- Maps
 - importing a floorplan image 281
- Mark as Malicious 134
- Max Clients 197, 251, 266
- max clients per AP 251
- MCS 296
- Mesh Mode 277, 300
- Mesh recovery SSID 393
- Mesh Topology 49
- Mesh Topology Detection 383

- Mesh-related Information 305
- Microsoft IAS 177
- Microsoft Windows
 - EAP requirements 207
- Mobile Friendly DPSK 234
- Model Specific Control 249
- Modulation and Coding Scheme 296
- Monitor
 - overview 280
- Monitoring
 - individual clients 296
 - Real Time 52
- Monitoring Active Clients 294
- Monitoring AP status 299
- Monitoring Client Devices 145
- Monitoring Client Events 296
- Monitoring individual APs 304
- Monitoring Location Services 316
- Monitoring wired clients 299
- Monitoring Wireless Clients 290
- Monitoring ZoneDirector
 - overview 280
- Most Active Client Devices 49
- Most Frequently Used Access Points 49
- Most Recent System Activities 49
- Most Recent User Activities 49
- Multicast Filter 196
- Multi-Domain Active Directory Authentication 158
- Multi-Hop SpeedFlex 428

N

- Name/ESSID
 - New WLAN creation 189
 - option values 189
- Navigating the Dashboard 48
- Neighbor APs 305, 310
- Network addressing
 - changing 59
- Network Connectivity 433
- Network Diagnostics 432
- New User Accounts
 - adding new accounts 324
- New User Roles
 - creating 327

O

- OKC 200

- Online Help 47
- Opportunistic Key Caching 200
- Optimizing network coverage 286
- Option 82 257
- orientation 310
- Overview
 - Map view 280

P

- Packet capture and analysis 436
- Packet Inspection Filter 131
- Passphrase
 - New WLAN creation 193
- Passpoint 226
- Performance Analysis
 - monitoring APs 305
- Performance test 424
- Permanently Blocking Client Devices 146
- Ping 432
- PKC 200
- Placing the Access Point markers 282
- PMK Caching 200
- PoE Operating Mode 252
- PoE Out Ports
 - enabling 252
- PoE Out ports 252
- Policies
 - Access Point-specific 265
- Poor network performance
 - diagnosis 431
- Port Settings 252
- Port-based 802.1X
 - Authenticator 262
 - authenticator 261
 - Dynamic VLAN 262
 - guest VLAN 262
 - MAC-based Authenticator 261
 - Port-based Authenticator 261
 - supplicant 262
- Potential Throughput 299
- Precedence Policies 143
- Prefer Primary ZD 266
- Preference tab
 - use 398
- Priority 195, 277
- Product Registration 55
- Proxy ARP 130, 196, 231
- PSK
 - Setting key expiration 235
 - PSK lifetime settings 235

R

- Radar Avoidance Pre-Scanning 125
- Radio Band (ZoneFlex 7321) 252, 272
- Radio frequency scans
 - starting a scan 431
- Radio Resource Management 200
- radio statistics 304
- RADIUS 163, 164, 331
 - using an external server 206
 - using for authentication 331
- RADIUS / RADIUS Accounting 164
- RADIUS Accounting Attributes 173
- RADIUS Attribute Value Pairs 170
- RADIUS attributes 170
- RADIUS Authentication 171
- RADIUS over TLS 165
- RAPS 125
- Rate Limiting 195, 196
- RBAC 195
- Real Time Monitoring 52, 280
- Recent events
 - overview 287
- Recently Disconnected Clients 294
- Recovery SSID 393
- Redundancy 65
- Registration 55
- remote syslog advanced settings 85
- Remote Troubleshooting 440
- Removing a Widget 52
- Report Rogue Devices 134
- restarting a ZoneDirector 440
- Restarting an Access Point 440
- Restoring AP configuration settings only 405
- Restoring archived settings 402
- Reviewing AP policies 265
- Reviewing current alarms 287
- RF
 - see also 'Radio frequencies'
- RF Pollution 305
- RFID tags 126
- Rogue Access Points 133
- Rogue APs
 - detecting 312
- Rogue DHCP Server Detection 135
- Role Based Access Control Policy 195, 329

- Roles
 - creating 327
 - Roles options
 - Allow all WLANs 327
 - Description 327
 - Group attributes 327
 - Guest Pass 327
 - Name 327
- S**
- Same-Network Rogue AP 134
 - Scanning radio frequencies 431
 - Search Filter 163
 - Secure Active Directory 159
 - Secure DPSK 234
 - Secure LDAP 160
 - Secure RADIUS 165
 - Security 187
 - overview 186, 187
 - Security configuration
 - reviewing 203
 - Self Healing 116
 - Self-Service Guest Pass 340
 - Sensor information 305, 310
 - Service Schedule 198
 - Session Timeout
 - admin 399
 - Setting Dynamic Pre-Shared Key expiration 235
 - Single Domain Active Directory Authentication 157
 - Smart Redundancy 49, 65
 - Configuration 66
 - Smart Redundancy AP License Pools 69
 - SmartPoint 252
 - SMS 372
 - Guest Passes 89
 - SMS Guest Passes 372
 - SNMP
 - enabling SNMP agent 94
 - enabling SNMP trap notifications 97
 - trap notifications 99
 - SNMPv2 95
 - SNMPv3 96
 - Spectralink Compatibility 249, 272
 - Spectralink VIEW certification 249
 - Spectrum Analysis 308
 - SpeedFlex 424
 - SpeedFlex in a Multi-Hop Smart Mesh
 - Network 428
 - Sponsor Approval 344
 - SPoT 249, 316
 - Location Services 111
 - Monitoring 316
 - SPoT Dashboard Widget 317
 - SSID-Spoofing Rogue AP 134
 - SSL Certificate
 - importing 411
 - Standard Usage WLAN 190
 - Status LEDs
 - disabling 252
 - status LEDs 252
 - Stopping and Starting Auto Refresh 54
 - Supplicant 262
 - Support 49
 - Support Entitlement 419
 - Syslog Firewall Integration 82
 - System log 80
 - System Logs 80
 - System Name 58
 - System Overview 49
- T**
- Tabs (Web interface)
 - explained 47
 - TACACS+ 180
 - Telnet 102
 - Temperature 311
 - Temporarily Block Wireless Clients 132
 - Temporarily Disconnecting Client Devices 145
 - Testing authentication settings 182
 - Throughput Capacity 299
 - Timeout interval 399
 - TKIP
 - option values 193
 - TLS encryption 159, 160
 - Toolbox 47, 52, 433
 - Tools
 - Map View 283
 - Top 10 Applications by Usage 50
 - Top 10 APs by Usage 50
 - Top 10 Clients by Usage 50, 293
 - Top 10 SSIDs by Usage 50
 - Traceroute 432
 - transmission statistics 304
 - Troubleshooting
 - diagnosing poor network performance

- 431
- manually Scanning radio frequencies 431
- problems with user connections 422
- restarting the ZoneDirector 440
- Reviewing Current Activity 290
- reviewing current alarms 287
- reviewing recent events 287
- users cannot connect to WLAN 422
- Tunnel configuration 129
- Tunnel Mode 196
 - configuration 129
- Tunnel MTU 266
- Tx Power 248, 271, 277

U

- Upgrading
 - with Smart Redundancy 401
 - ZoneDirector software 400
 - ZoneFlex APs 400
- Upgrading the license 418
- Uplink Selection 277
- Uplink Throughput 299, 305
- Usage Summary 49
- USB Port 252
- USB Software 252
- User authentication options
 - Active Directory 331
 - RADIUS 331
- User Defined Applications 151
- User Marked Rogue AP 134
- Users
 - adding new accounts 324
 - creating new roles 327
 - disconnecting a user from the WLAN 422
 - failed WLAN logins 422
 - managing accounts 326
 - Reviewing Current User Activity 290
 - switching to 802.1X-based security 206
 - switching to WEP-based security 206
 - troubleshooting connection problems 422
- Using Active Directory 331
- Using an external RADIUS server 206
- Using Indicator Widgets 48
- Using Map View to assess network performance 275
- Using the built-in EAP server 205

- Using the Map View 283

V

- Verifying/Approving New APs 245
- Viewing Application Usage by Client 293
- VLAN
 - New WLAN creation 196
- VLAN Pools 218
- VLANs 211

W

- Walled Garden 223
- Web Authentication 194
 - activating 333
- Web interface
 - changing the language 399
 - Generated PSK/Certs page 331
 - Roles and Policies 327
- Web interface buttons
 - explained 47
- Web interface Dashboard
 - explained 47
- Web interface tabs
 - explained 47
- Web interface workspaces
 - explained 47
- Web Portal
 - customizing 368
- Well-Known Service and Destination Port Mappings 153
- WEP
 - WLAN Security 206
- WEP Key
 - New WLAN creation 193
- WEP-128
 - option values 192
- WEP-64
 - option values 192
- WEP-based security
 - user requirements 206
- Whitelist 148
- Widgets 47, 48
- WIPS 132
- Wireless Client Isolation 194, 223
- Wireless Clients
 - Monitoring 290
- Wireless Intrusion Prevention 132
- Wireless networks

- overview 32, 186
- Wireless performance test tool 424
- WISPr Attributes 225
- WLAN
 - Autonomous 191
 - creation 188
 - optimizing coverage 286
 - recent events (reviewing) 287
- WLAN Group 207, 248, 271
- WLAN network security
 - customizing 186
- WLAN performance
 - using Map View 275
- WLAN priority 195, 277
- WLAN security
 - overview 187
- WLAN Service
 - disabling 272
- WLAN Usages 190
- WLANs
 - blocking client devices 146
 - Creating Additional Wireless Networks 202
 - failed user logins 422
- WMM-AC 195, 249, 272
- Workspaces (Web interface)
 - explained 47
- WPA2 192
- WPA-Mixed 192

Z

- Z2 APs 453
- Zero IT 32, 186, 205, 330, 403
 - enabling 320
- Zero IT Activation
 - New WLAN creation 194
- Zero-IT
 - for clients without Ethernet ports 323
- Zone 2 APs 453
- ZoneDirector
 - changing network addressing 59
 - Installation 44
 - Monitoring options overview 280
 - overview 20
 - Physical features 21
 - restarting the device 440
 - restoring backup file contents 402
 - restoring to a factory default state 406
 - upgrading software 400

- WLAN security explained 187
- ZoneDirector 1200 21
- ZoneDirector 3000 24
- ZoneDirector 5000 27
- ZoneDirector management access 74
- ZoneDirector VLAN Deployment
 - Deploying in a VLAN Environment 211
- ZoneFlex 7321
 - band selection 252, 272
- ZoneFlex APs
 - upgrading software 400

Copyright © 2006-2015. Ruckus Wireless, Inc.
350 West Java Dr. Sunnyvale, CA 94089. USA
www.ruckuswireless.com